

B.O.C.
 PLANS
 No. 11,471.
 APPROVED.
 20-5-1921.

One copy of this plan must
 for the perusal
 of the Inspector of
 Buildings.
 Always be kept on the work.

NOTE:
 When the damp course has been
 laid work must cease until it has
 been inspected and approved.

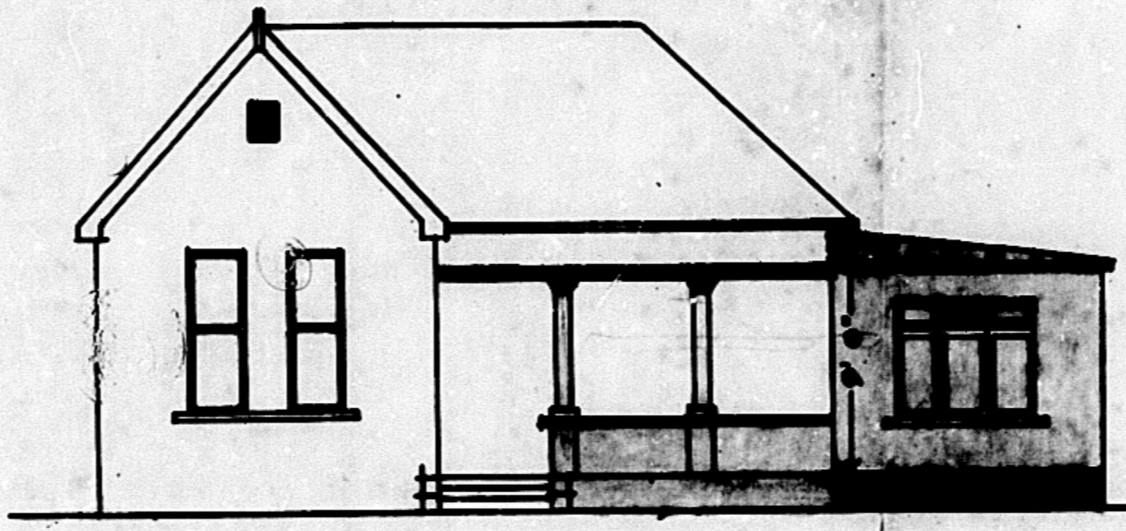

Elevation

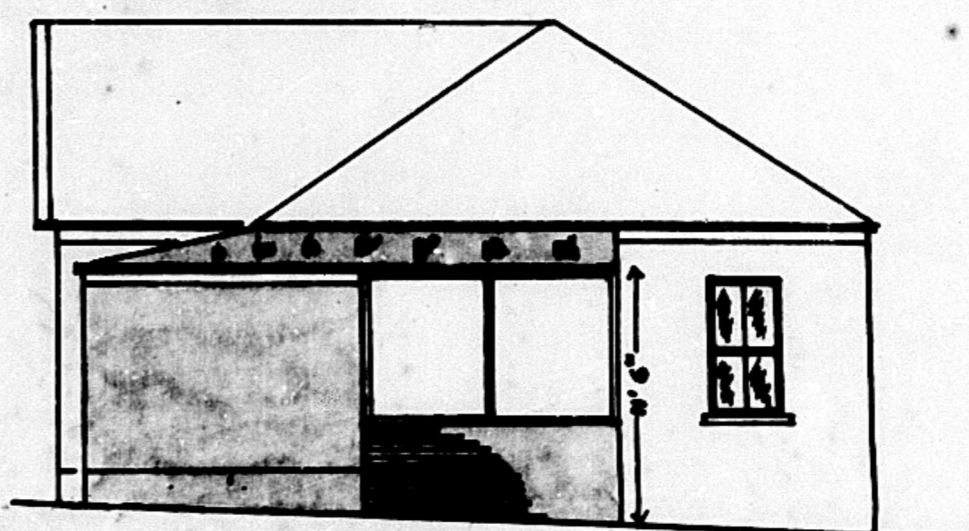

Section.

Block Plan
 Scale 1/4" = 10'.

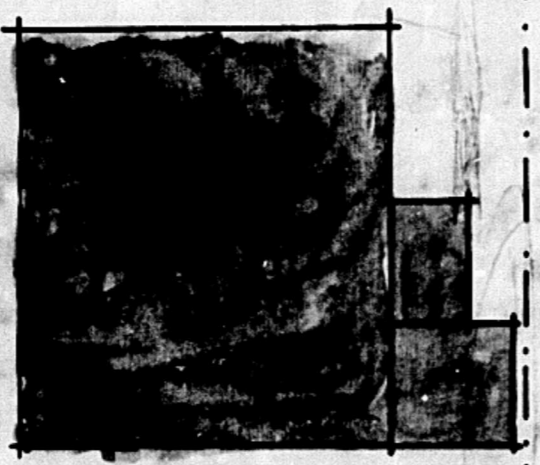

Chestnut Road

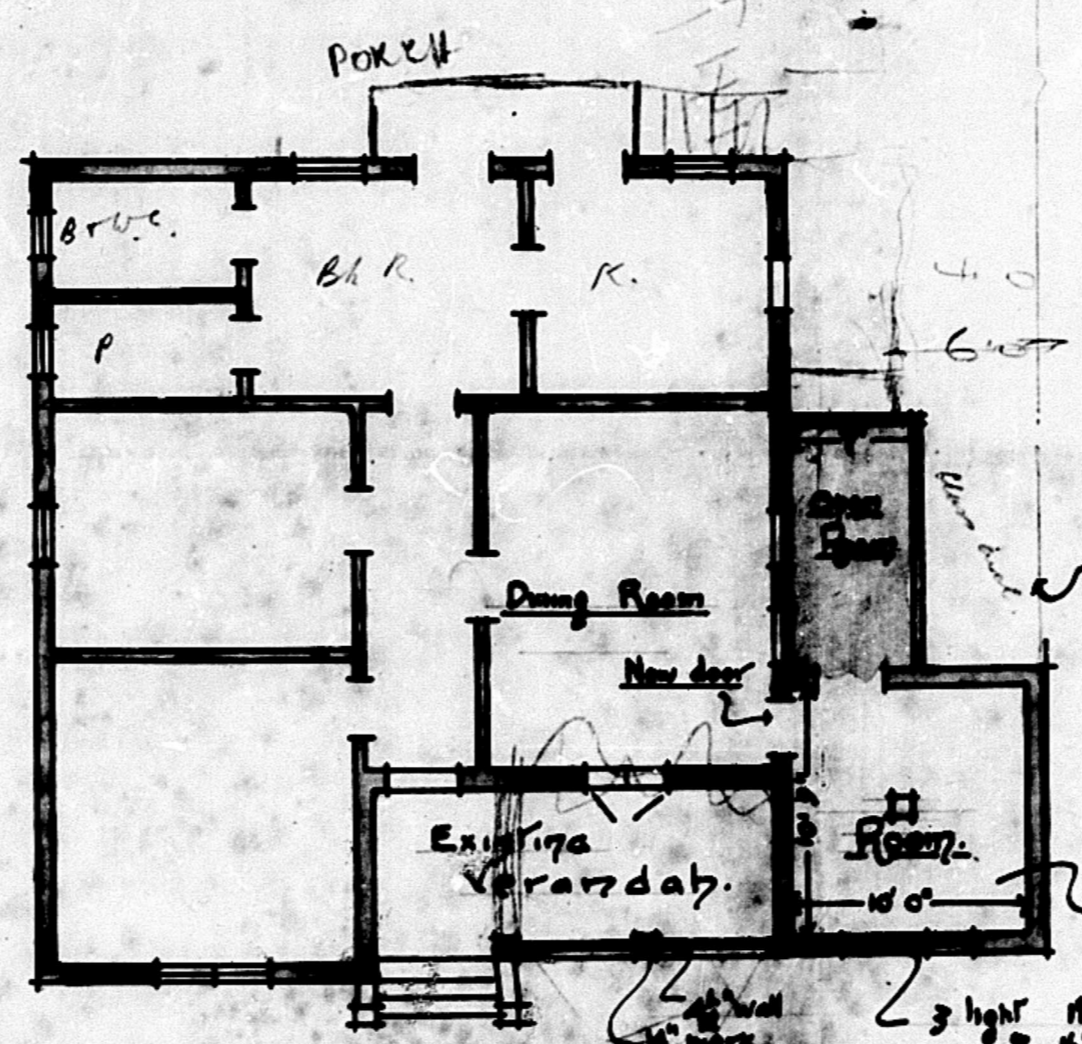

Plan.

PROPOSED - ADDITIONS

for Mrs. KILPATRICK
28 Chestnut Road

Scale 1/8" = 1 ft.

3' x 3' post
 4 1/2" dwarf
 wall under
 2' 6" high.
 Bath rooms to be
 ceiled with
 1/2" x 2" asbestos
 cover slip.
 Architraves
 skirting 9"
 4 1/2" x 2" joints of 1 1/2" ceiling
 3 high 1 1/2" x 2 1/2" glass
 panes.