

PROPOSED RESIDENCE ON LOT 1522
 BRIDGEVALE DURBAN NORTH ESTATE
 FOR E. HAZARD ESQ: SCALE 1/8" TO 1 FT.

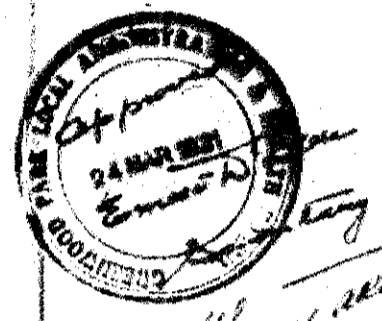

£800

SANITARY
 INSPECTOR

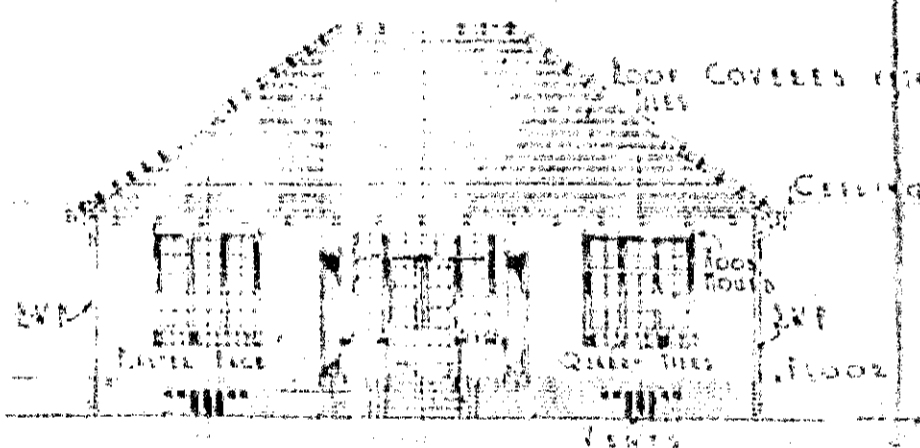

FRONT ELEVATION

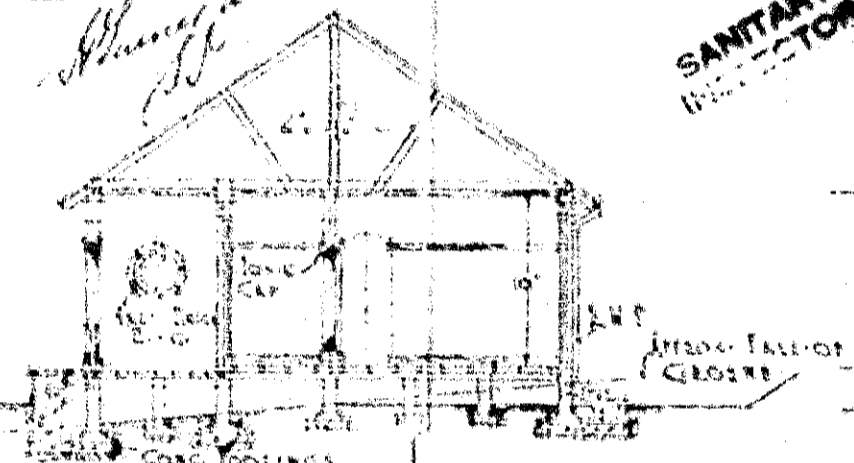

SECTION

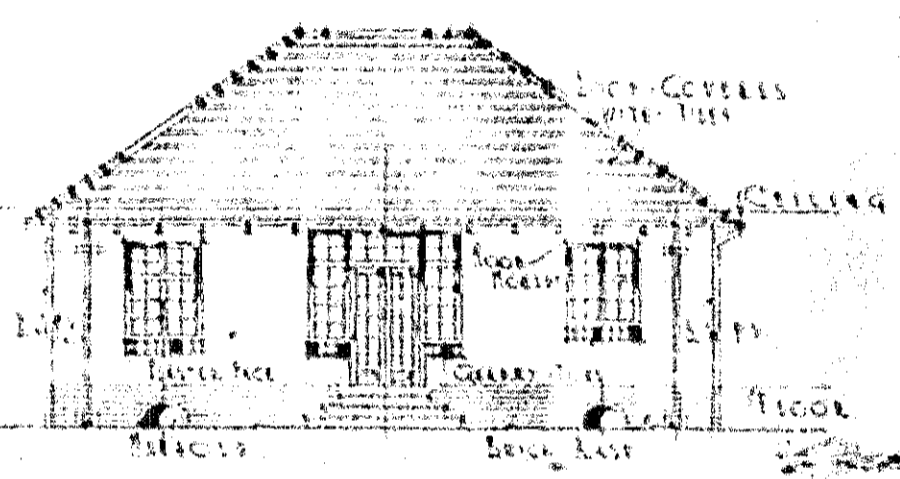

BACK ELEVATION

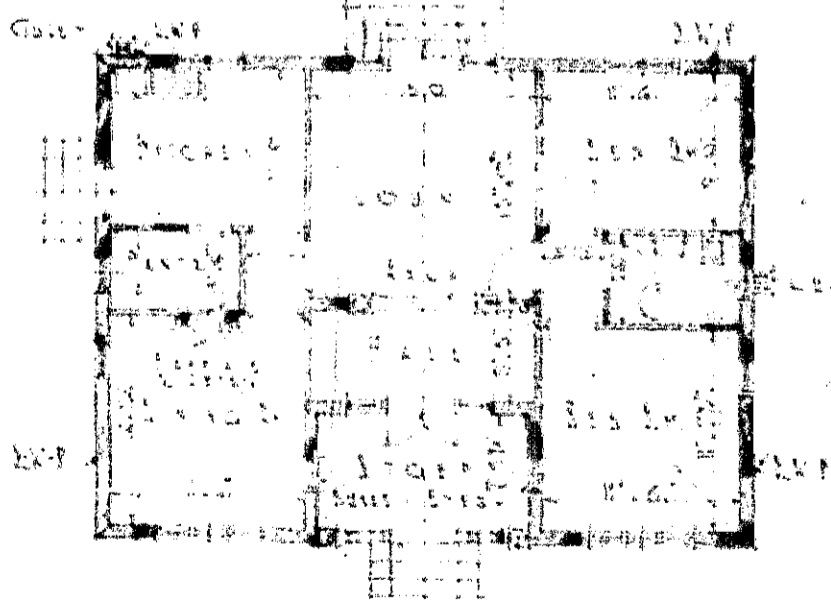

GROUND PLAN

THE HOUSE BEARING REFERENCE TO THE
 CONTRACT DATED 12 AUGUST 1950
 EMPLOYED
 ADDRESS

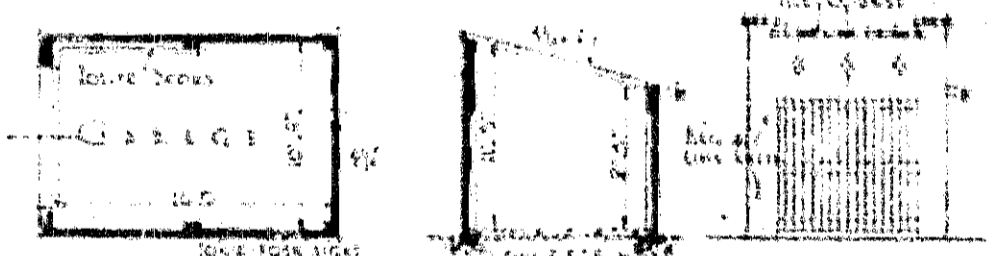

GARAGE ELEVATION

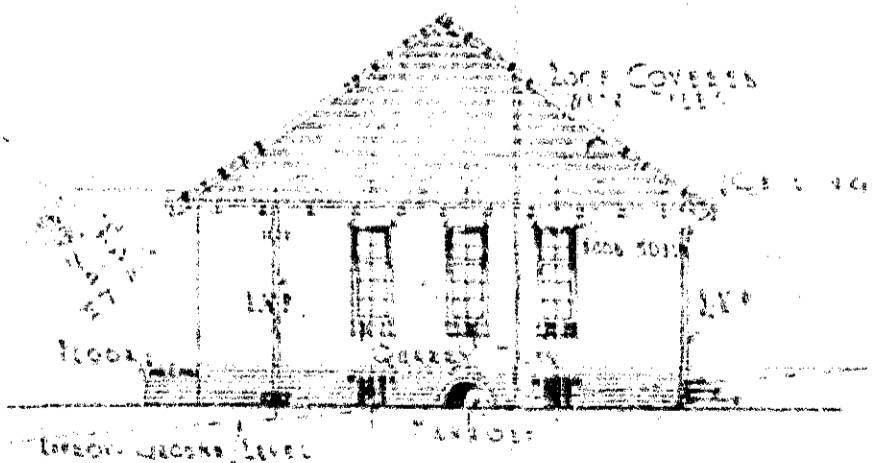

SIDE ELEVATION

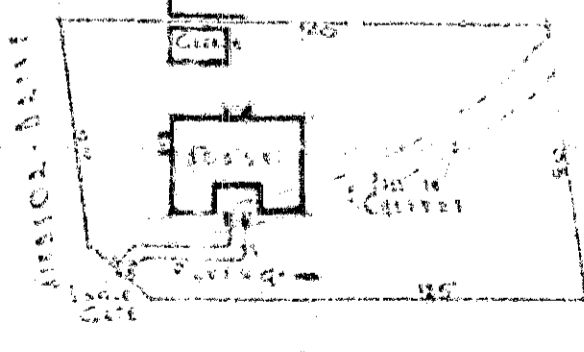

GARAGE PLAN

THE POSTAL ADDRESS IS 51 WILSON DRIVE
 15 BRIDGEVALE TO BE COMPLETED BY 31ST JULY 1951

E. H. Hazard

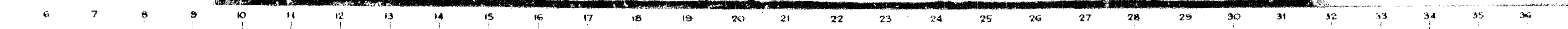

CENTIMETRES