

PROPOSED RESIDENCE FOR MRS. B.H.G. BEERTA - ST. ANDREWS DRIVE - DURBAN NORTH.

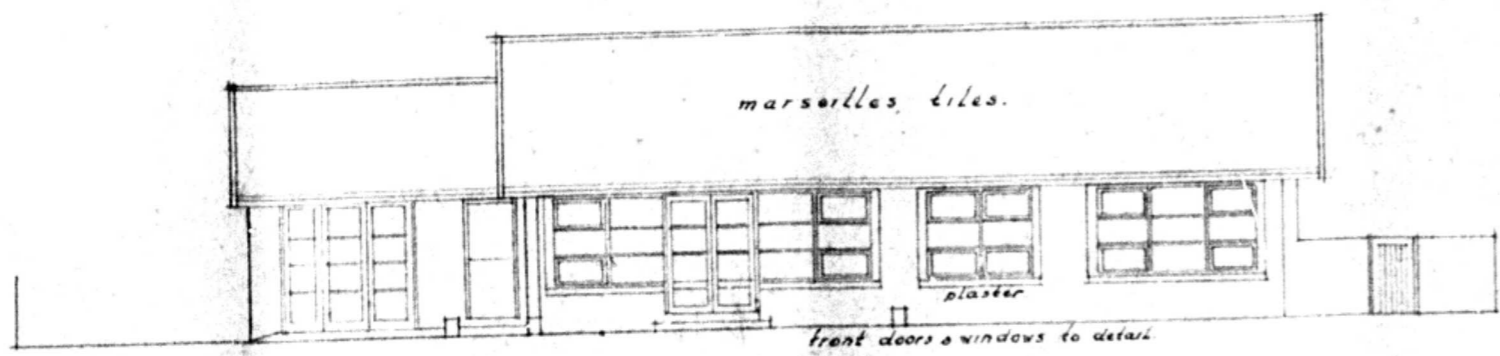

EAST ELEVATION

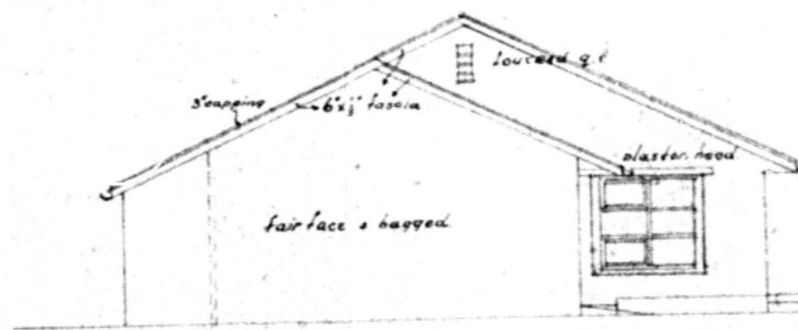

SOUTH ELEVATION

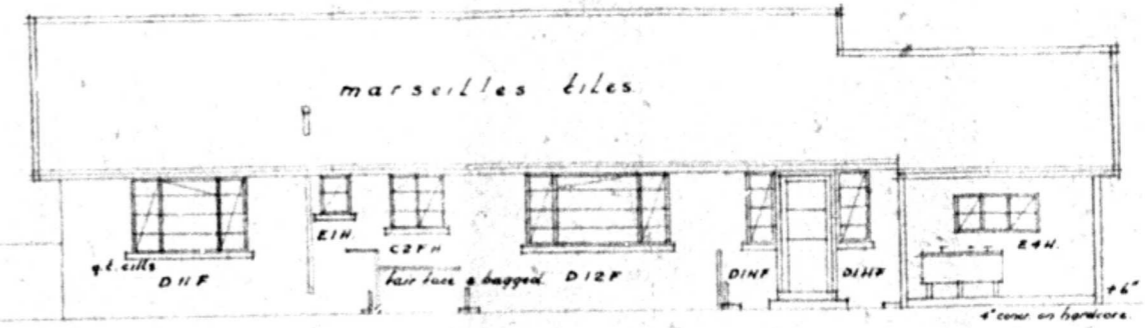

WEST ELEVATION.

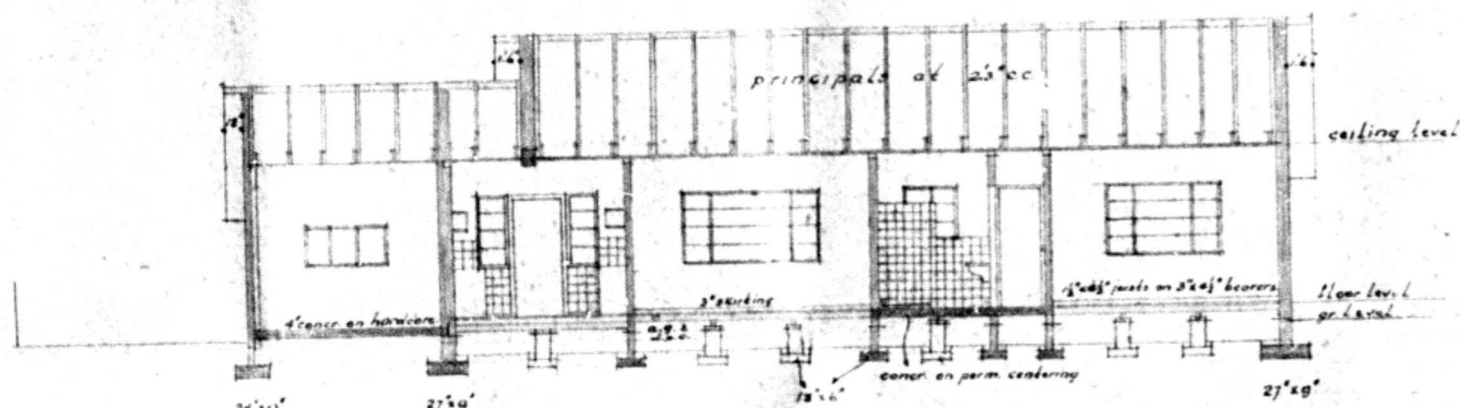

SECTION A-A

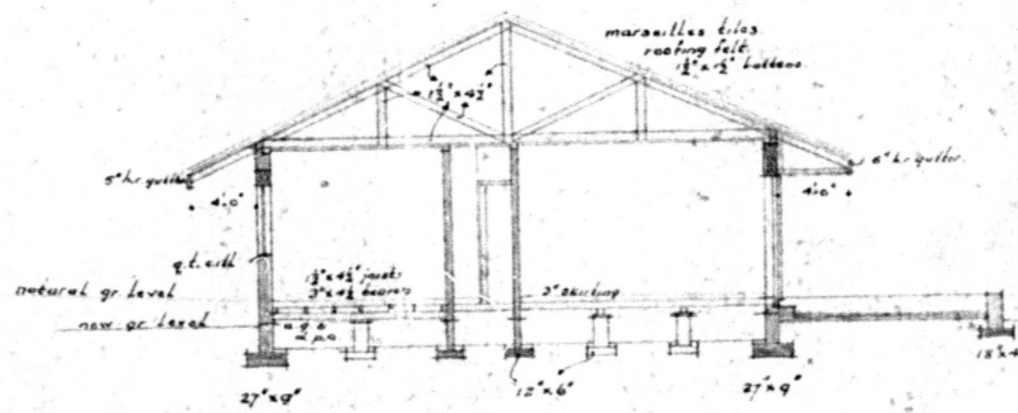

SECTION B-B.

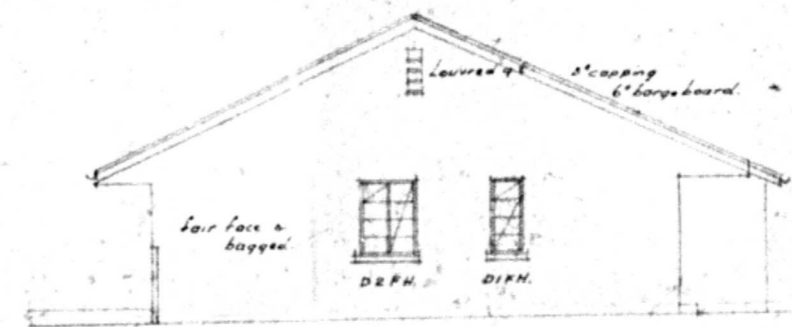

NORTH ELEVATION.

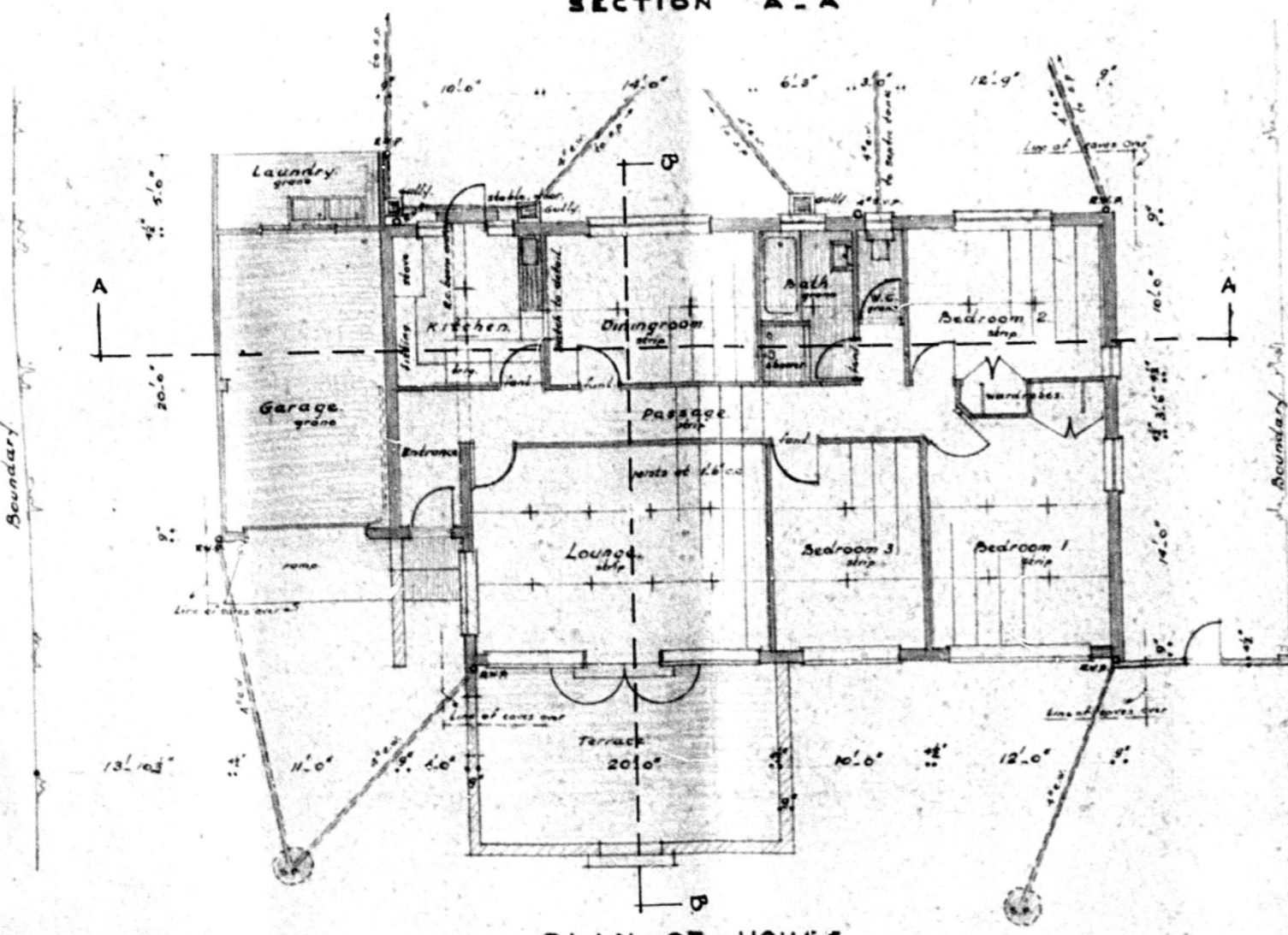

PLAN OF HOUSE.

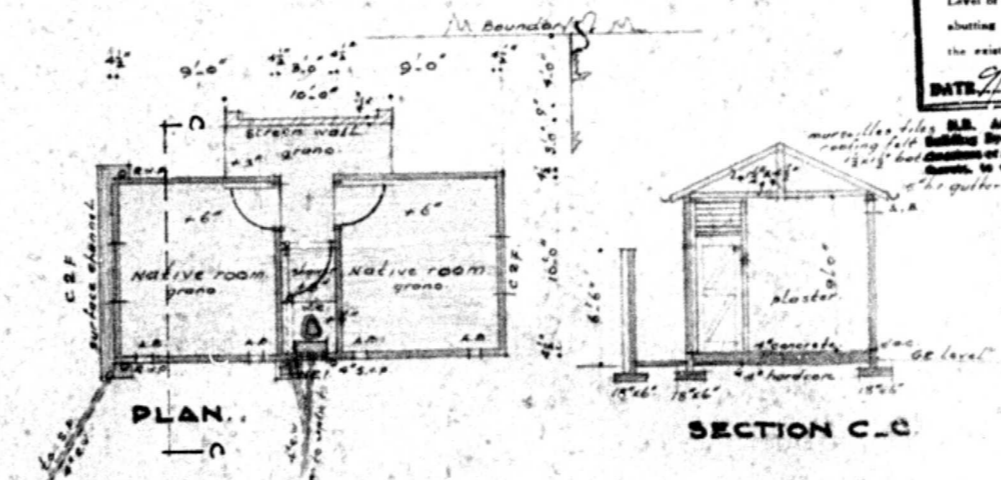

PLAN.

SECTION C-C

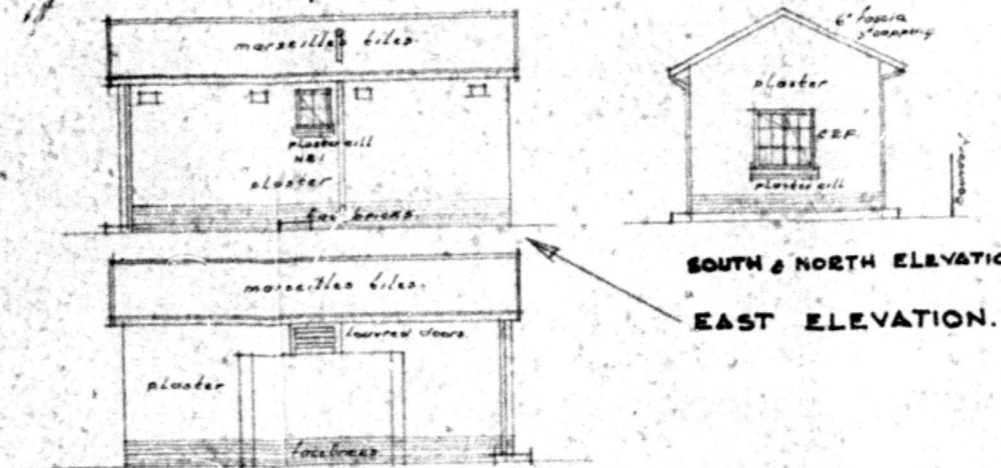

SOUTH & NORTH ELEVATION.

EAST ELEVATION.

WEST ELEVATION.

**ROADS & DRAINAGE SECTION**  
 Subject to all floor and levelling instructions in conformity with abutting road works unless as stated hereunder.  
 Level of vehicular and pedestrian crossing at abutting road is to be 2 inches above the existing surface level of the road.  
 DATE: 2/3/53

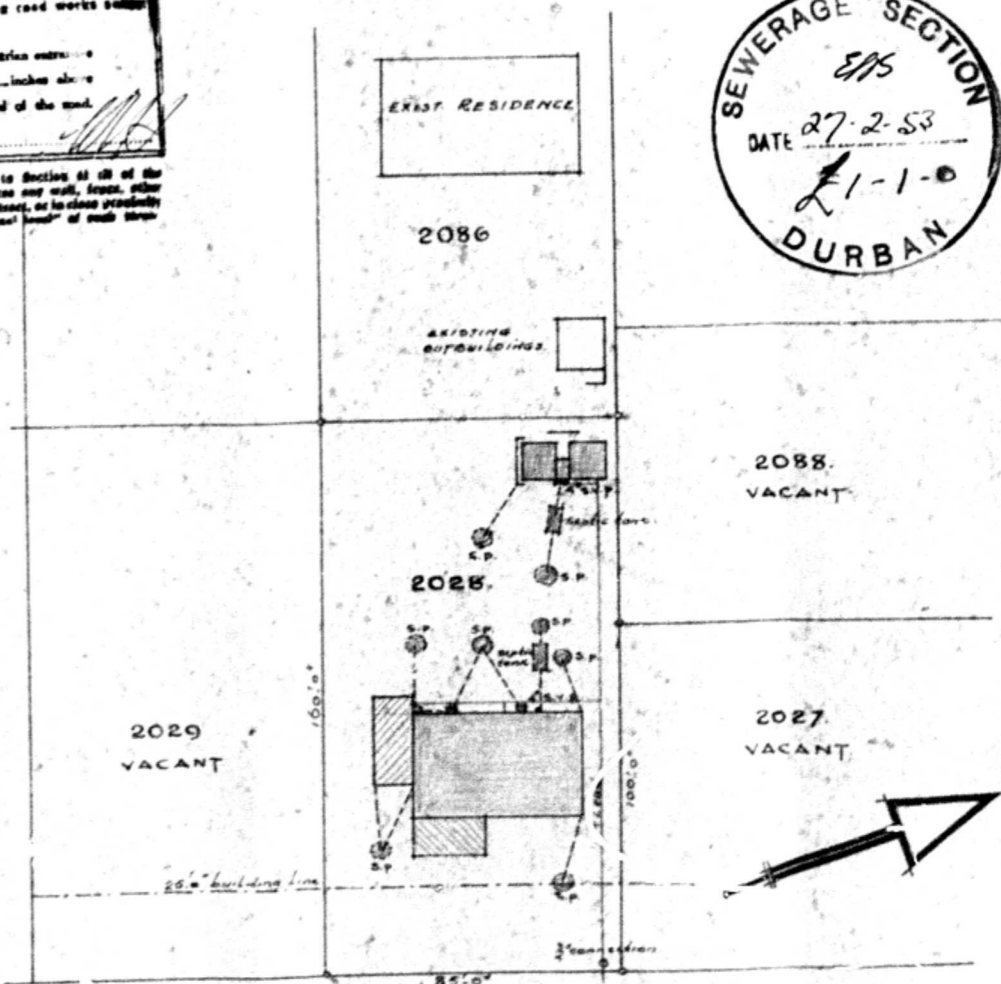

ST. ANDREWS DRIVE. BLOCKPLAN LOT 2028 of Lot 14 No. 1566. CITY OF DURBAN. COUNTY OF NORTHERN. FEB. '53.