

NEW ROOF OF MARSEILLES TILES ON 036x038 BATTENS ON WATERPROOFING SHEETS ON 038x152 RAFTERS AT 686 C/S. 038x114 WALL PLATES. RHINOBOARD CEILING. 2 COURSES BRICKWORK AT CILL & EAVES HT. 158.CEM. R.W.GOODS. Q.T. CILLS 2 COURSES BRICKWORK AT CILL & EAVES HT

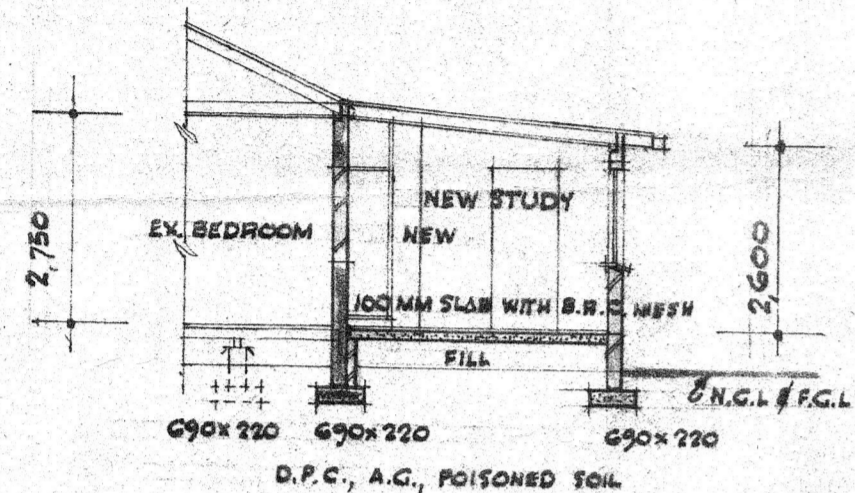

SECTION A-A

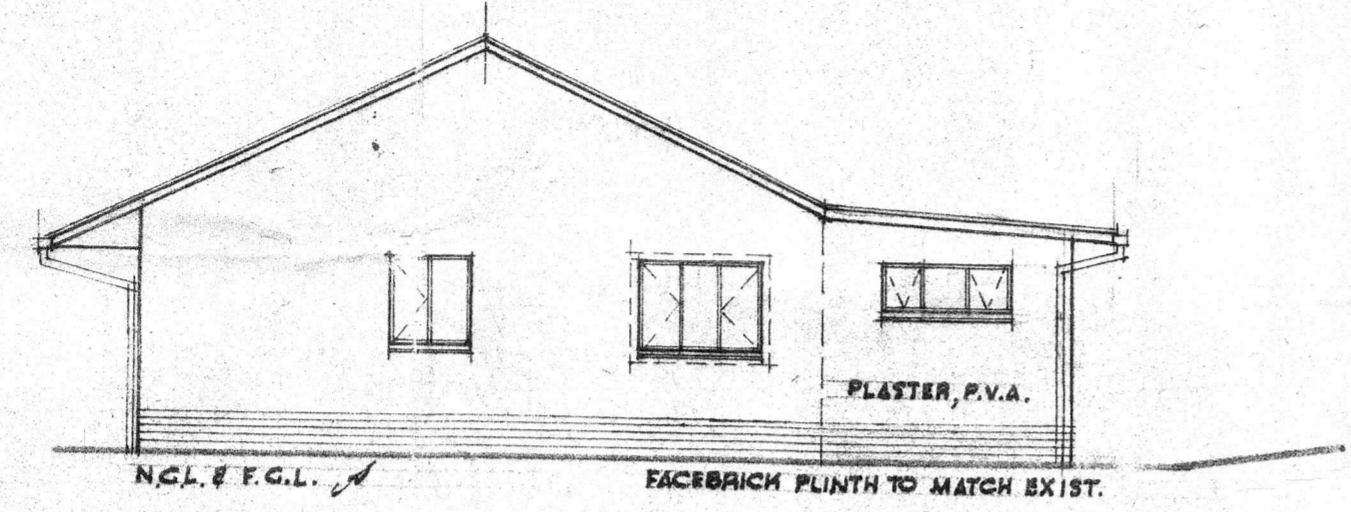

NORTH ELEVATION

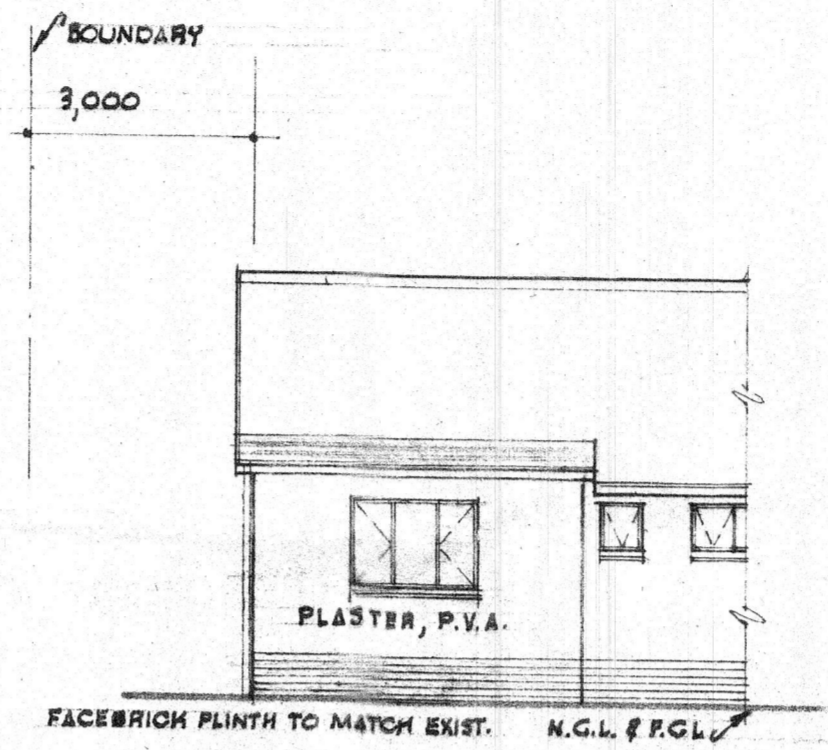

PART WEST ELEVATION

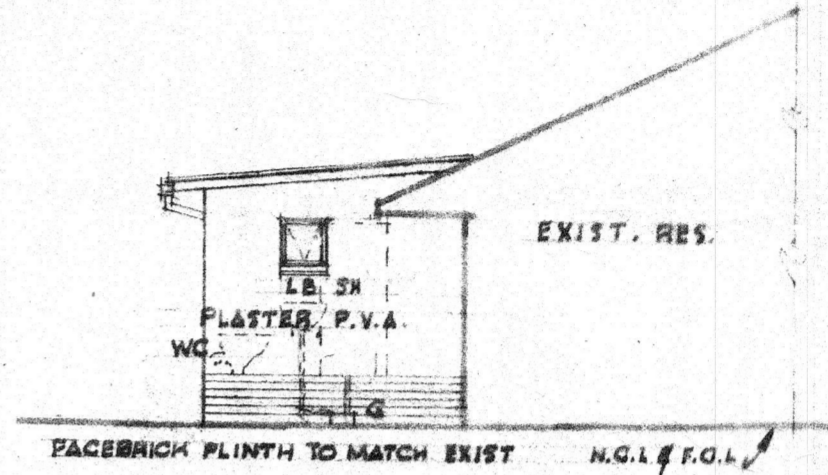

PART SOUTH ELEVATION

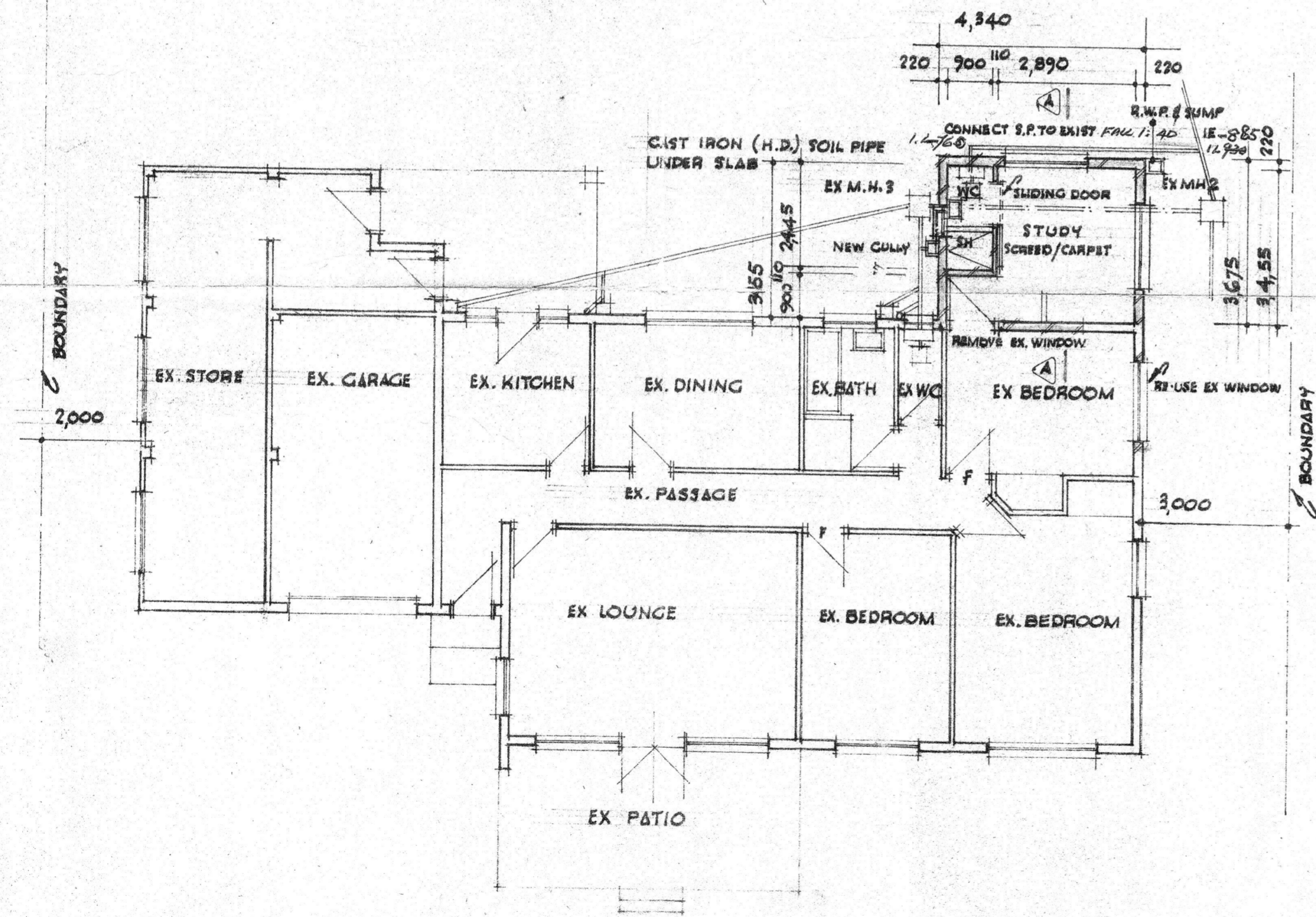

PLAN

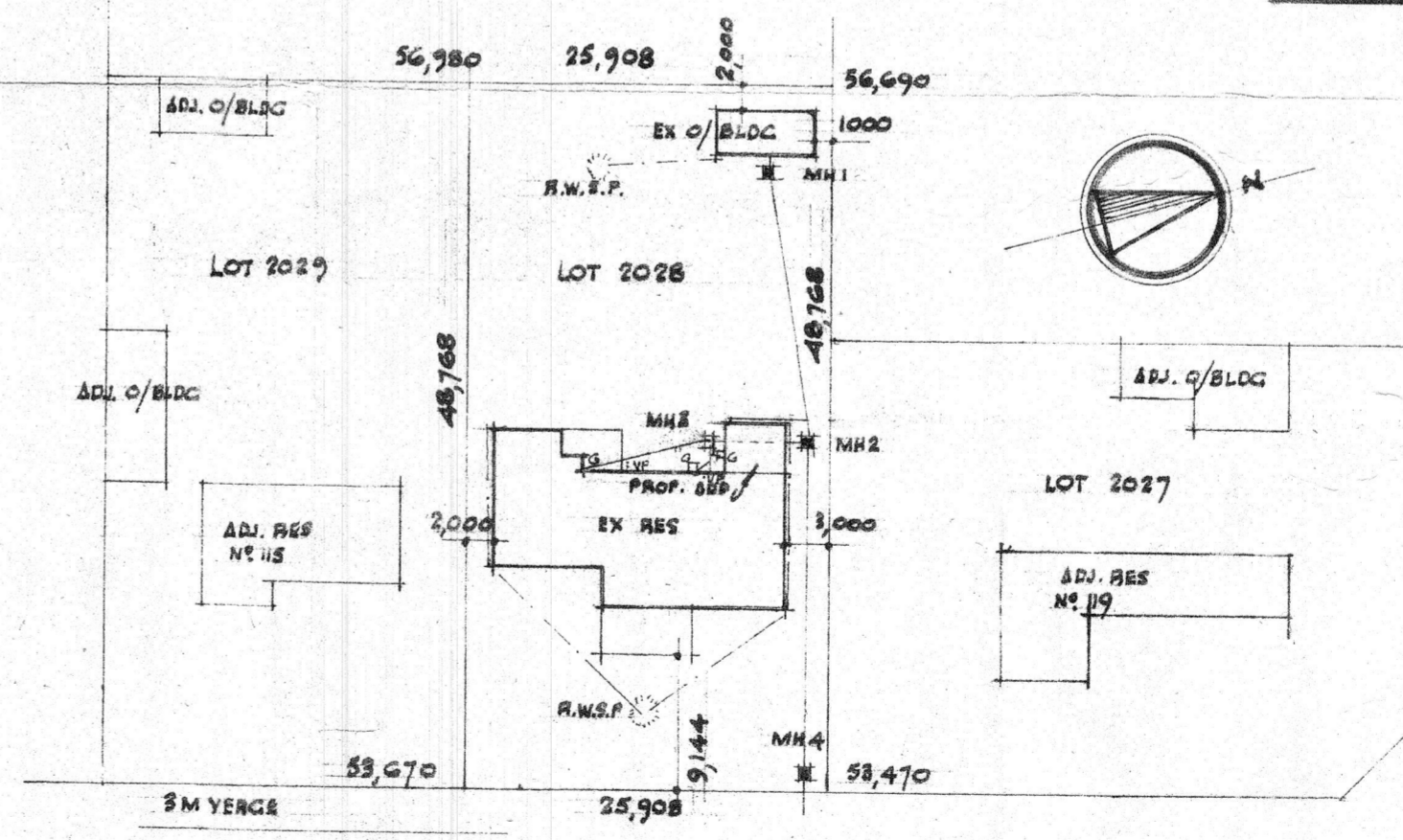

ST. ANDREW'S DRIVE 12,192 WIDE
 SITE PLAN Scale 1:500
 LOT 2028 OF 15 NO 1556 VICTORIA COUNTY

CITY HEALTH DEPT. DURBAN
 PLANS SECTION
 RECEIVED
 1980-04-01
 Report No.:
 Approved: *[Signature]*

SCALES 1:100, 1:500
 INCREASE IN AREA 114,65 m²

ALTERATIONS & ADDITIONS AT
 NO 117 ST ANDREWS DRIVE
 DURBAN NORTH FOR
 MRS. P. LECLEZIO

DRAWN BY:
 BASIL BARNETT
 69 LOVAT ROAD
 ROSEHILL DURBAN 4051
 PHONE 846326
[Signature]

Handwritten notes:
 117 St Andrews Drive
 970/3/80
 Sld for...