

SOUTH EAST ELEV. TO OUTBUILDINGS

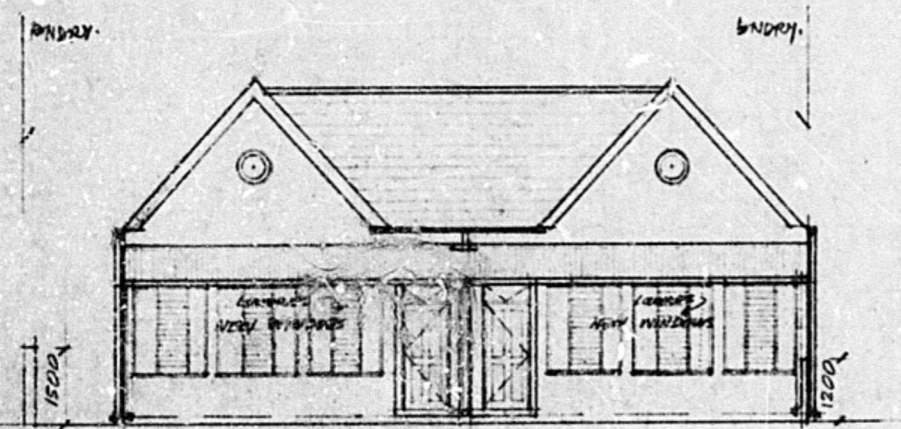

NORTH WEST ELEVATION

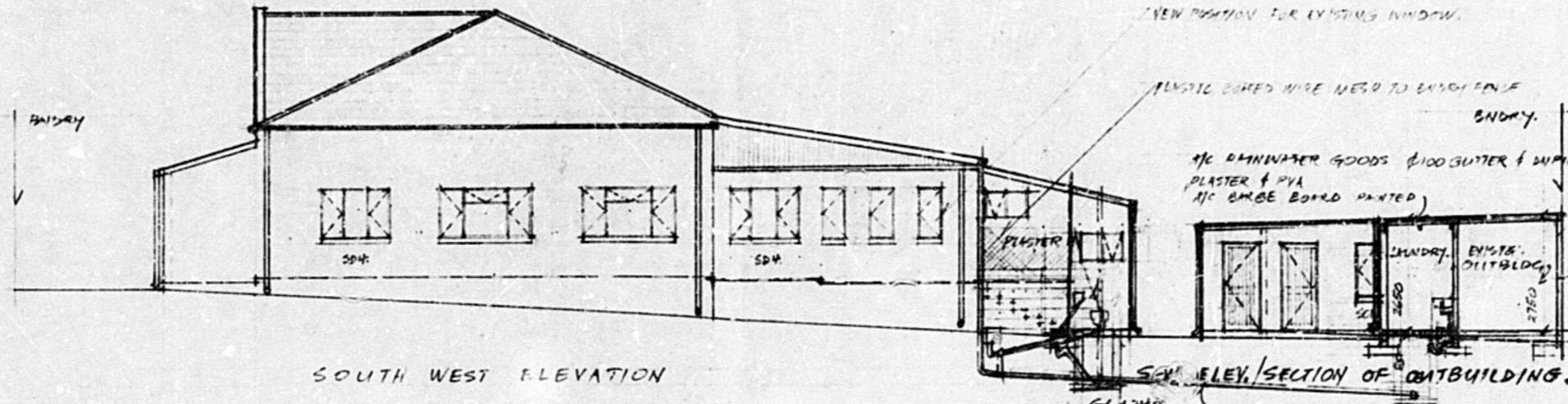

SOUTH WEST ELEVATION

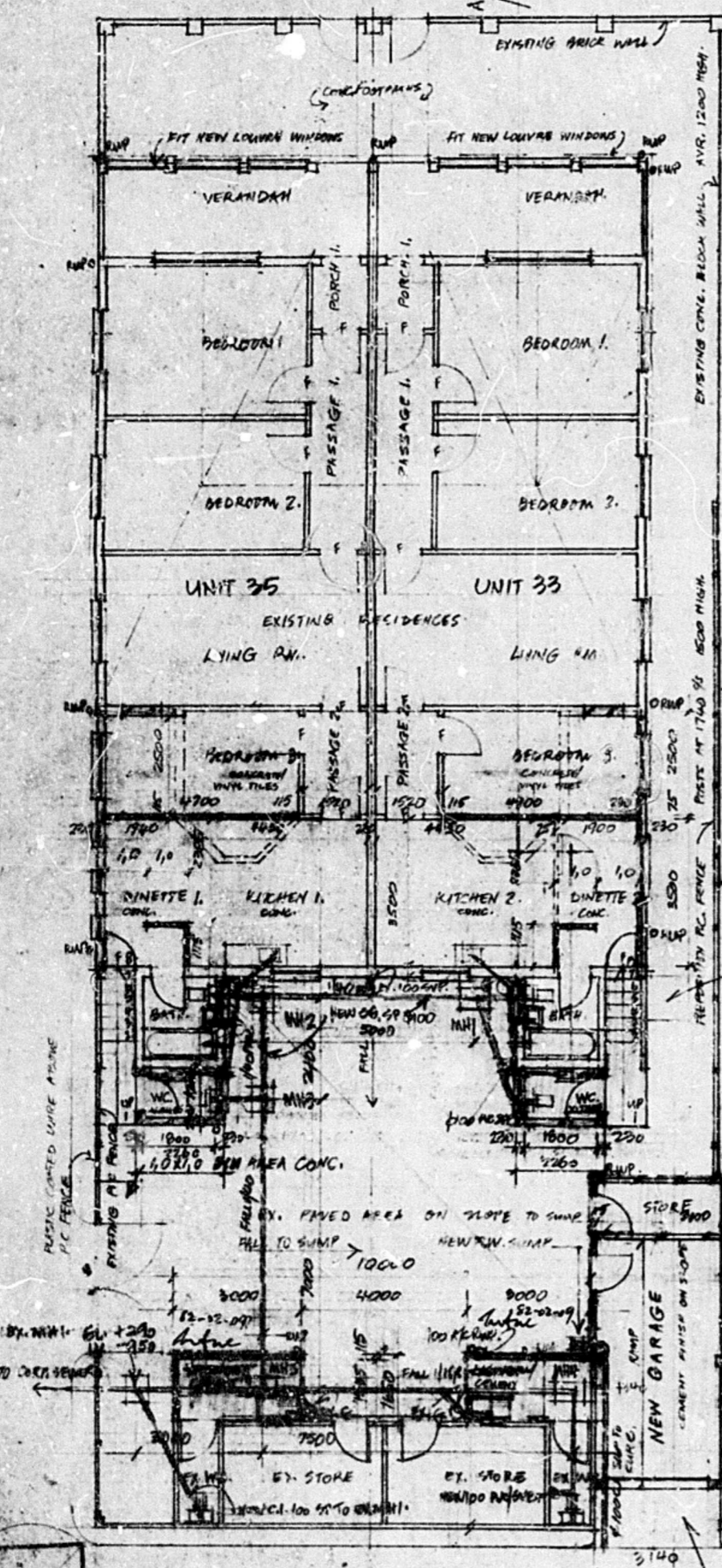

PLAN SCALE 1/100

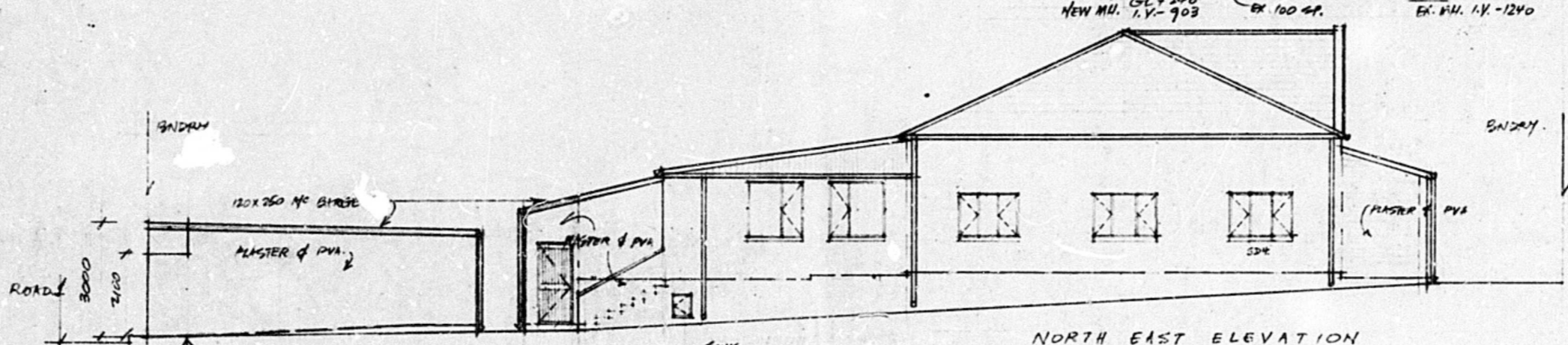

NORTH EAST ELEVATION

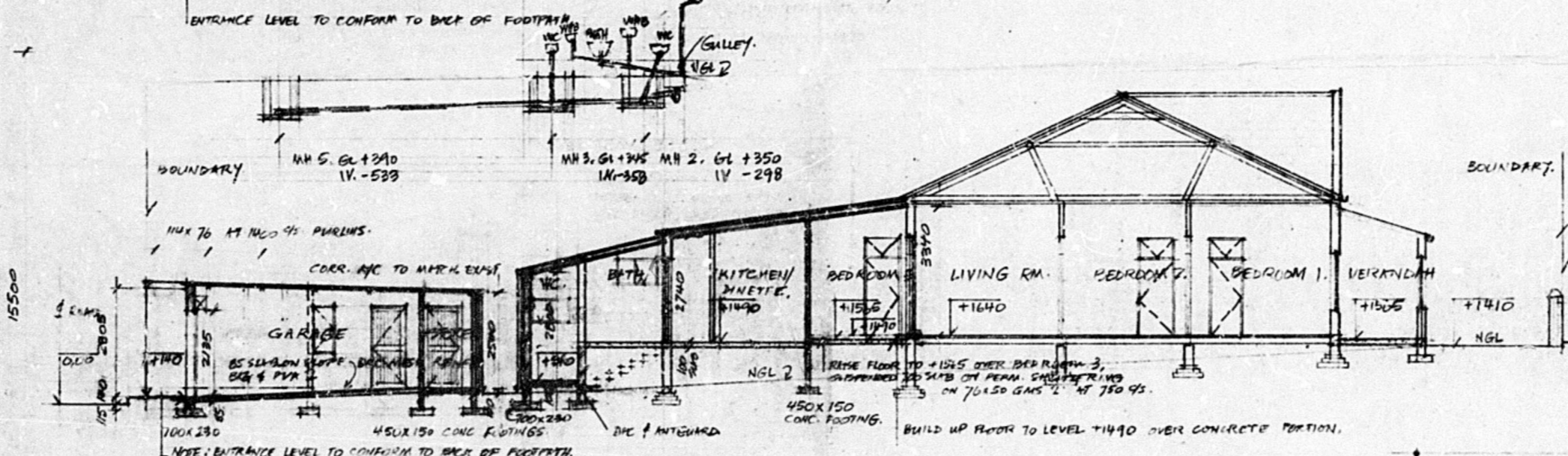

DRIVEWAY SECTION A-A

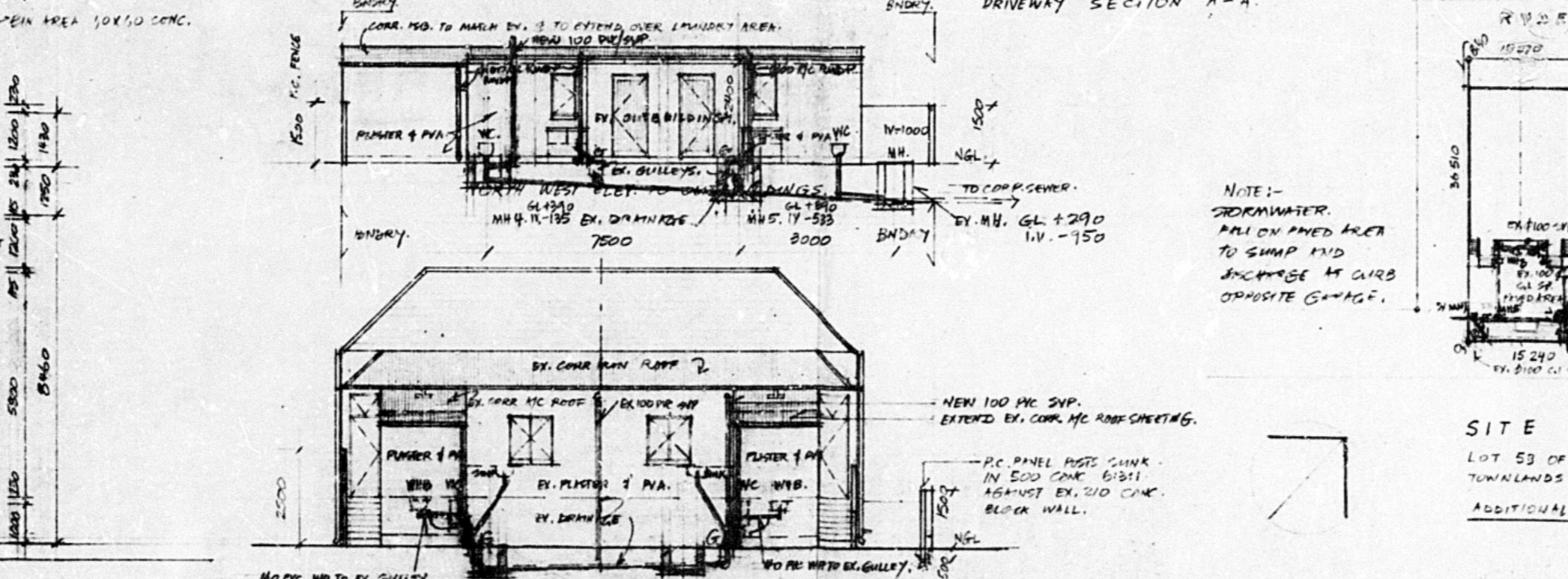

SOUTH EAST ELEVATION 5000

AMENDMENTS

A. 1981-10-12

- ADDITIONAL AREA ADDED. NOW 47,06 M²
- STORE RMS. ADJACENT KITCHENS OMITTED.
- EXISTG. AND NEW DRAINAGE SUBMITTAL
- M.C. ADDED
- SPACE TO GARAGE REDUCED
- STORMWATER TO PAVED AREA TO DISCHARGE TO CURB AT GARAGE.
- GARAGE ENTRANCE LEVEL TO CONFORM TO BACK OF FOOTING. GUTTER SCOP REQUIRED.

Amendments A1-7
John Cuthbert
 01-10-12.

B. 1981-12-28

- ADDITIONAL AREA REDUCED BY 6,0 M² - NOW 40,46 M².
- DRAINAGE TO BE REVISED WITH 500 PIPE IN CONC. AND C.I. WHERE BENEATH ANY BUILDING. CE TO BE PROVIDED AS ALL BRANDS AND TYPES OF DRAINAGE.

Amendments B1-2
John Cuthbert

CORPORATION NOTES

PLAN SUBSTITUTED: - 4 JAN 1982

SHEET SUBSTITUTED:

SHEET ADD:

SHEET: 1/1 COPY: 2

CITY OF DURBAN

PLAN NUMBER: 1055/5/81

APPROVER: 1982-03-09 D.C. MACLEOD City Engineer

CITY HEALTH DEPT., DURBAN

PLANS SECTION RECEIVED

1982 JAN - 5

Report No.: 35

Approved: *[Signature]*

CITY HEALTH DEPARTMENT

DURBAN

1982 FEB 17

APPROVED

PLANS SECTION

ALTERATIONS AND ADDITIONS TO LOT 53 OF 7 OF BLOCK C TOWNLANDS OF DURBAN N° 1787 AT 33-35 RYDE AVE. DURBAN.

REGISTERED OWNER :-
 S. TAVARES
 33 RYDE AVENUE
 DURBAN
 4001.

SIGNED :- *[Signature]*

DRAWN BY :-
 M.A.N.P. CRETIKOS
 77 ST. THOMAS RD
 DURBAN
 4001.

SIGNED :- *[Signature]*

DRWG. NO. MANC/MB105/2

SCALE: 1/500, 1/100

DATE: 1981-05-12.

AMENDMENTS: A. (SEE NOTE ABOVE).

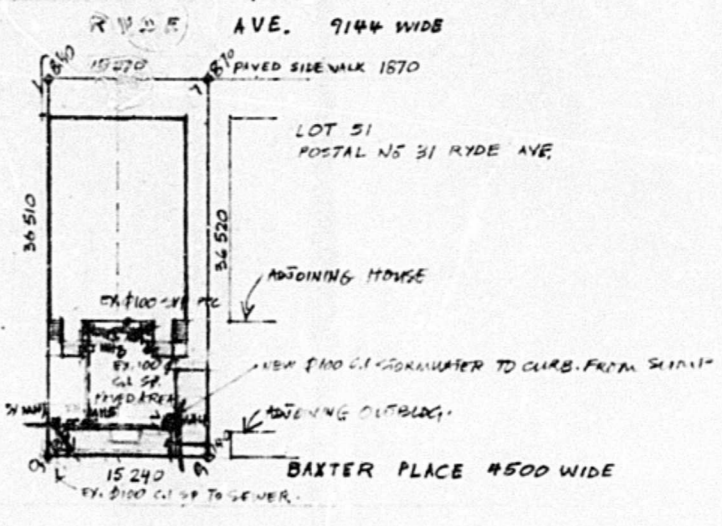

SITE PLAN SCALE 1/500

LOT 53 OF 7 OF BLOCK C TOWNLANDS OF DURBAN N° 1787

ADDITIONAL AREA = 40,46 M²