

- CORR. ASBESTOS ROOF SHEETS (PAG - PAINTED)
- 230 X 50 RAFTERS AT 1200 CTAS.
- 75 X 50 PURLINS AT 15M CTAS.
- 200 X 50 TIMBER BEAM.

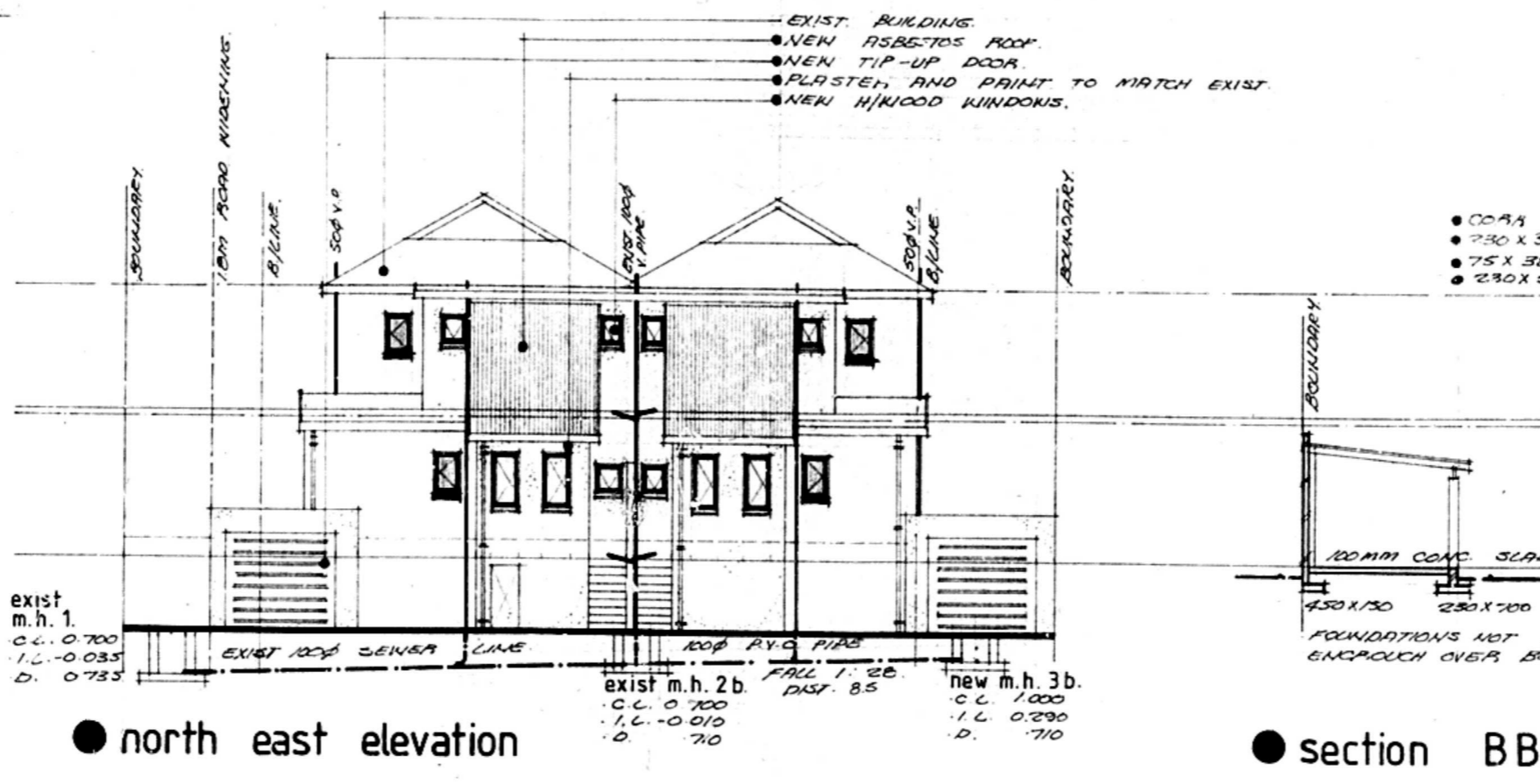

● north east elevation

● section BB

- EXIST BUILDING
- CORR. ASBESTOS ROOF SHEETS
- 230 X 50 RAFTER
- 75 X 50 PURLINS AT 1.500 CTAS.

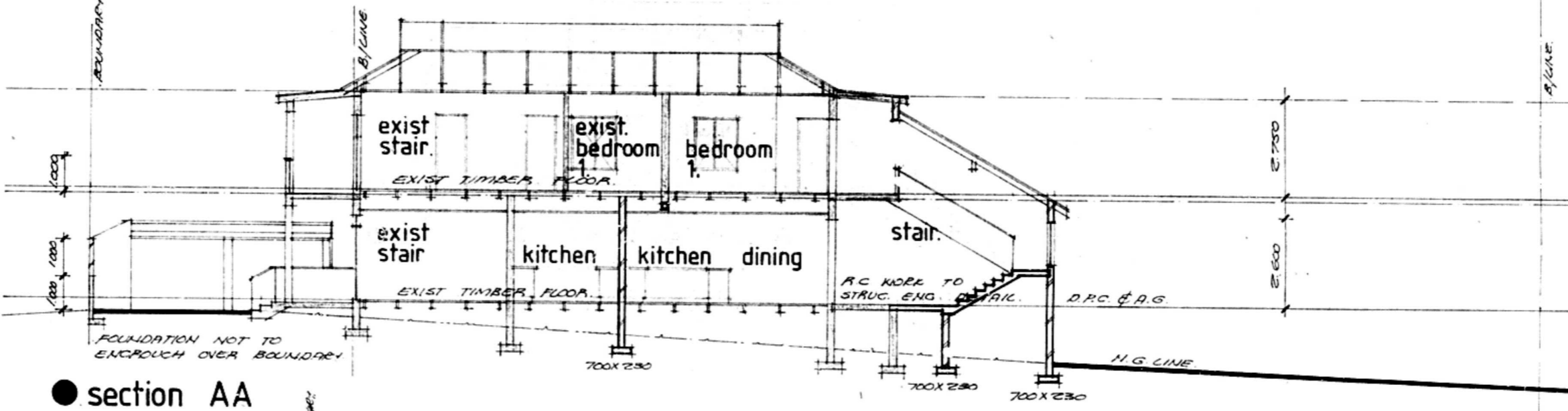

● section AA

● drive section to units 26-30 SCALE 1:100

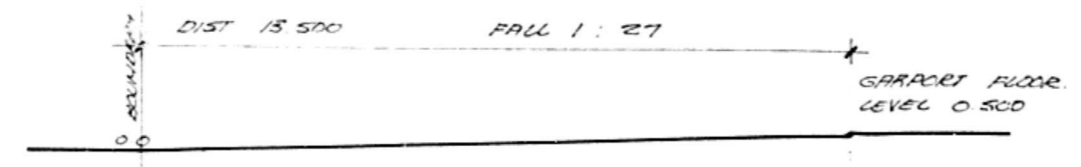

● drive section to unit 32 SCALE 1:100

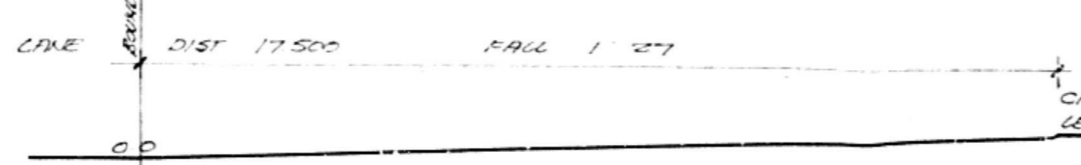

● drive section to unit 28 SCALE 1:100

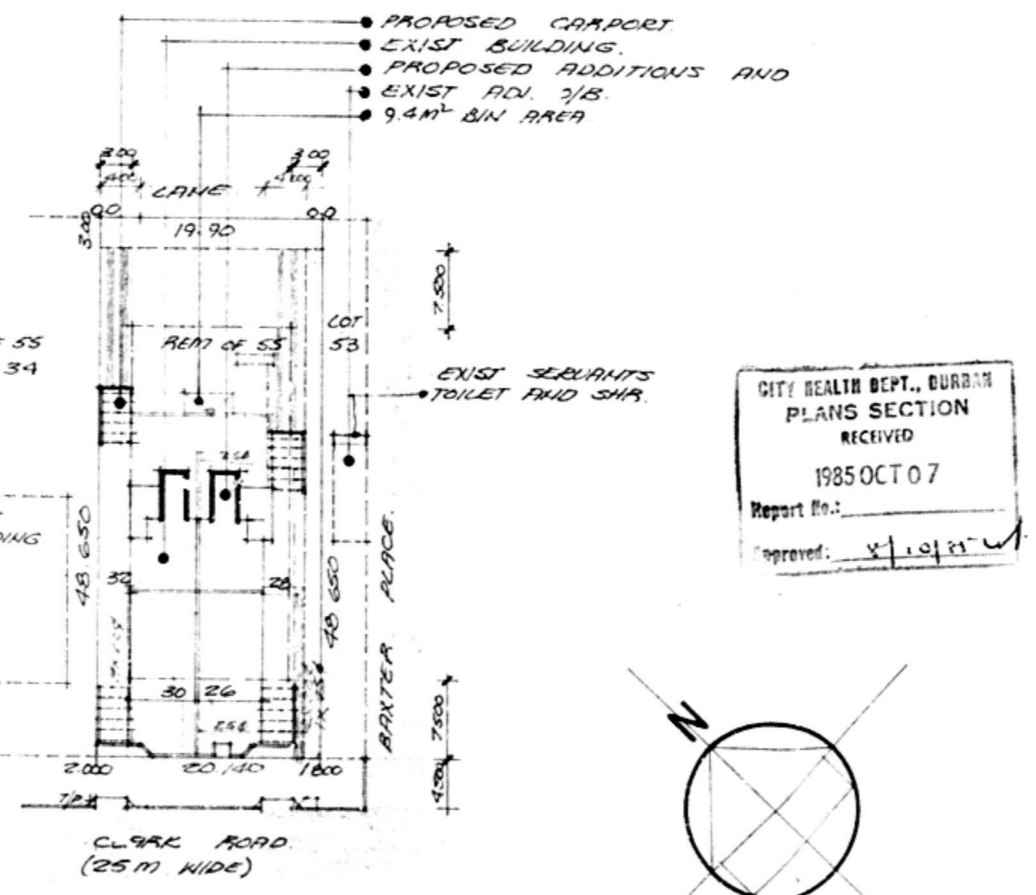

● site plan

SCALE 1:500
 AREA OF LOT 55 OF 7 OF
 BLOCK C OF TOWNLANDS NO 1757

CITY HEALTH DEPT., DURBAN
 PLANS SECTION
 RECEIVED
 1985 OCT 07
 Report No.:
 Approved: [Signature]

area	
SITE AREA	1035 m ²
ROAD WIDENING	53 m ²
NEW SITE AREA	975 m ²
P.P.A.	0.44
COVERAGE	304.0 m ²
GROUND FLOOR	232.0 m ²
FIRST FLOOR	100.0 m ²
TOTAL	432.0 m ²

proposed amendments to
 approved plan no 148/10/84
 for mr. j.d. dold
 at 26-32 clark road
 durban

DOLD
 design
 for modern
 living
 dwg no
 444-2

scale 1:100 date SEP 84

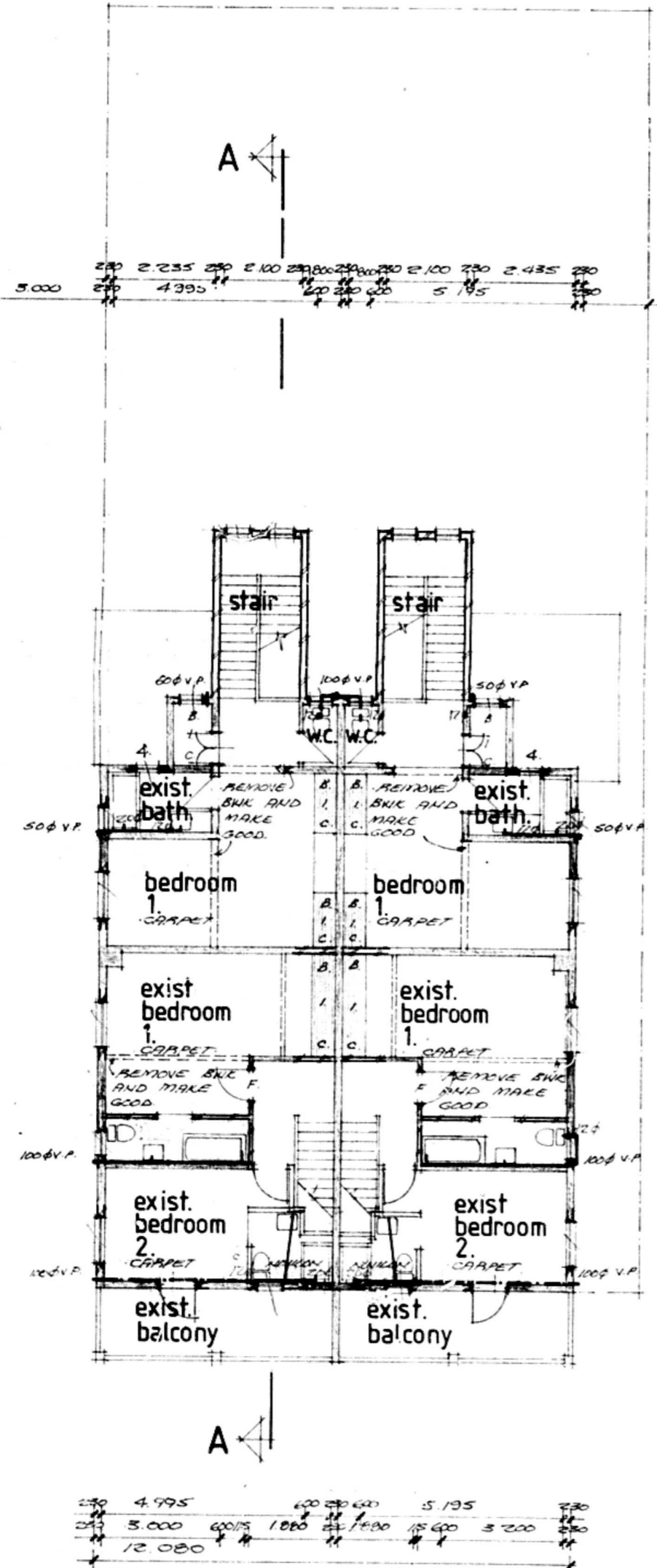

● first floor plan

