

0212
0231

PLAN SUBSTITUTED 2/17/88
 SHEET SUBSTITUTED
 SHEET ADDED
 SHEET 2/2 COPY 3
 CITY OF DURBAN
 PLAN No. 0431/04/88/3
 APPROVED: D.C. MACLEOD
 16 AUG 1988 CITY ENGINEER
 DATE PER

TOWN PLANNING BRANCH
APPROVED
 1988-08-09
 Signature: *[Signature]*
 Checked: *[Signature]*

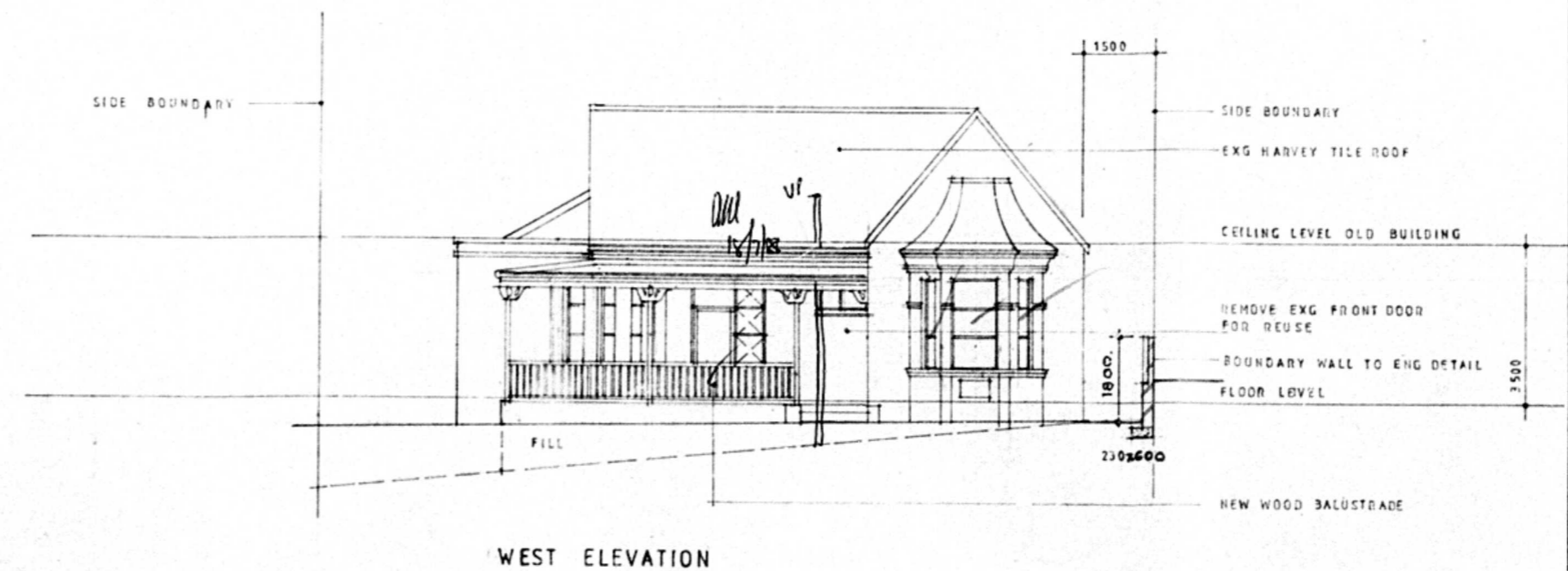

WEST ELEVATION

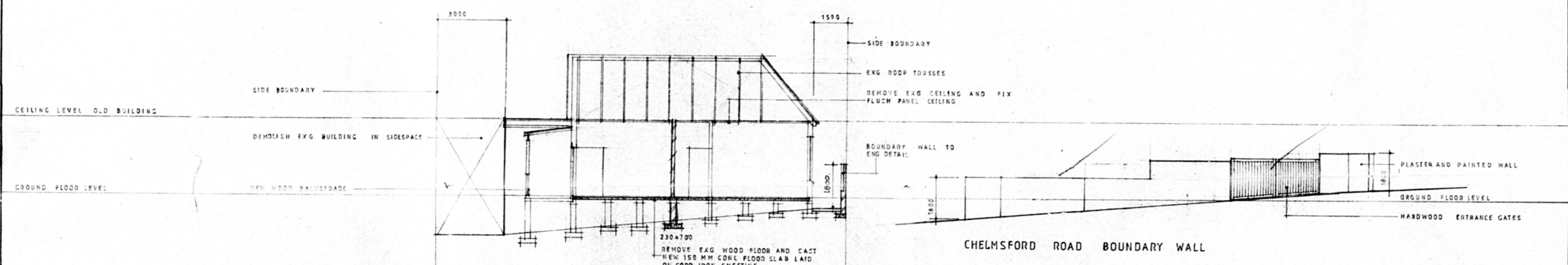

SECTION CC

CHELSFORD ROAD BOUNDARY WALL

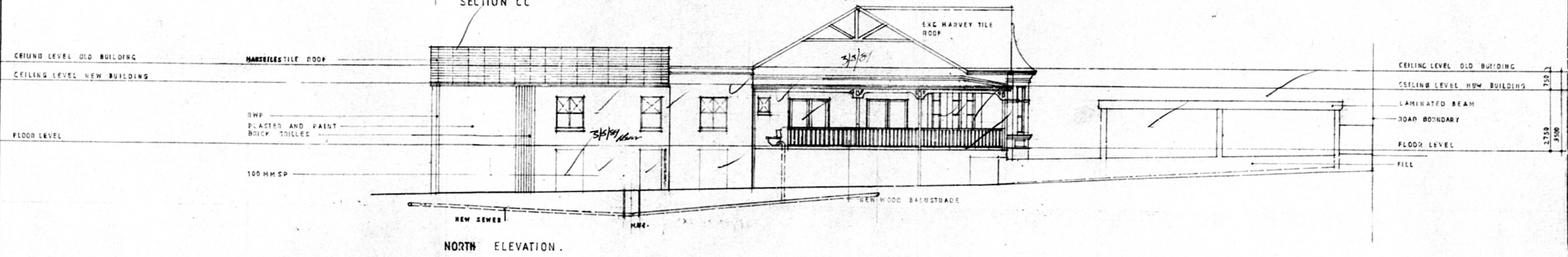

NORTH ELEVATION.

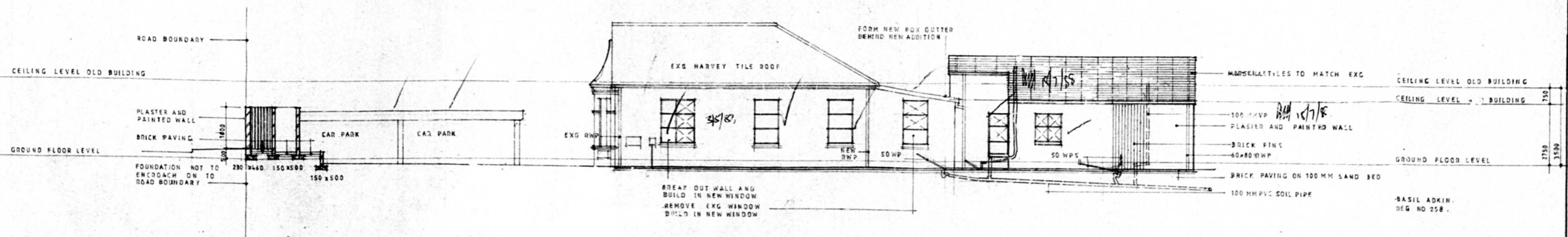

SOUTH ELEVATION.

AS BUILT
[Signature]

- AMENDMENTS TO APPROVED PLAN
 NO 0601/02/87/7.
 1. KITCHEN ENLARGED UNIT 2.
 2. ROAD BOUNDARY WALL ALTERED.
 3. BRICK PAVING AMENDED.
 4. FLOOR LAYOUT AMENDED.
 5. SHOWERS SUBSTITUTED FOR BATHS IN BATH RMS. NO 2 AND 4.

BASIL ADKIN
 ARCHITECT
 25 ST THOMAS ROAD DURBAN
 ARGITEK
 TELEPHONE/TELEFOON 222721

PROPOSED ALTERATIONS
 AND ADDITIONS TO
 BUILDING AT NO 13
 CHELSFORD ROAD
 DURBAN FOR
 MRS. A.A. GOUVEIA.

SCALE 1:100
 DATE 2 SEPT 1988
 DRAWING NO 8620/11
 REVISION HEREFORING

