

ROOF TO BE SUPPORTED WITH 6" X 8" BEAM & 2" DIA. COLUMNS

SHEET COPY  
 ADDITIONAL  
 CITY OF DURBAN  
 PLAN NO. 500/2/71  
 APPROVED  
 C. T. HANDS  
 CITY ENGINEER  
 DATE 18 APR 71  
 PER [Signature]

Division  
 Town Planning Section in course of Preparation  
 Application No. 500/2/71  
 Address  
 Date of issue 19/7/71  
 Approved by  
 Approved on 19/7/71  
 Approved by  
 Approved on 19/7/71  
 Approved by  
 Approved on 19/7/71

35 Jackson Rd  
 Elys.



ROOF TO BE SUPPORTED WITH 6" X 8" BEAM & 2" DIA. COLUMNS

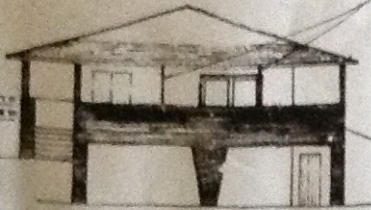

ROOF TO BE SUPPORTED WITH 6" X 8" BEAM & 2" DIA. COLUMNS

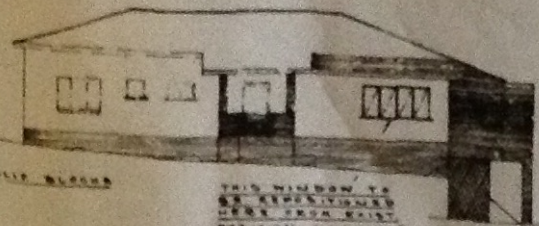

THIS WINDOW TO BE REPOSITIONED HERE FROM EXIST POSITION IN LOUNGE

WEST ELEVATION

SOUTH ELEVATION

EAST ELEVATION

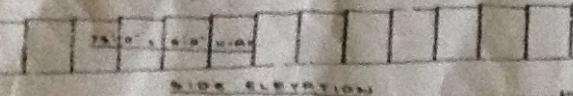

SIDE ELEVATION

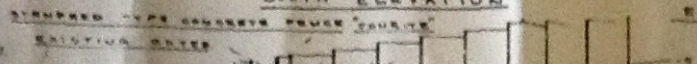

ELEVATION FACING JACKSON ROAD

WALLS TO BE REINFORCED BY BRICK WORKING OUT 4 1/2" BATTER IN BATHS ETC. BRICKS TO BE LAYED IN COURSE OF 1/2" BATTER TO BE ONLY BATTERED

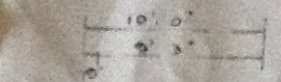

ELEVATION FACING THOMPSON ROAD

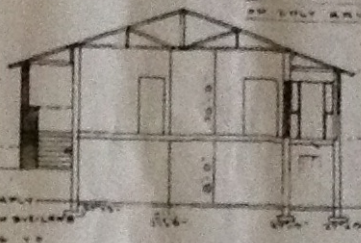

SECTION A-A

NOTES  
 ALL BUILDING TO BE DONE WITH ALL THE DURBAN STANDARDS ALL WORKING TO BE DONE BY BRICKWORK REINFORCED CONCRETE TO BE USED IN ALL STRUCTURES TO HAVE TERRAZZO FLOOR VERANDA FLOOR TO BE CONCRETE WITH TILES BORN TYPE OF CONSTRUCTION ALL BRICKWORK TO BE BLUE BRICKS VERANDA UNPULSED TO HAVE FLESH CRACKS FLOORING TO BE REMOVED FROM KITCHEN & REPLACED WITH GRAB CONCRETE FLOORING TO BE LEFT IN PLACE DENISE

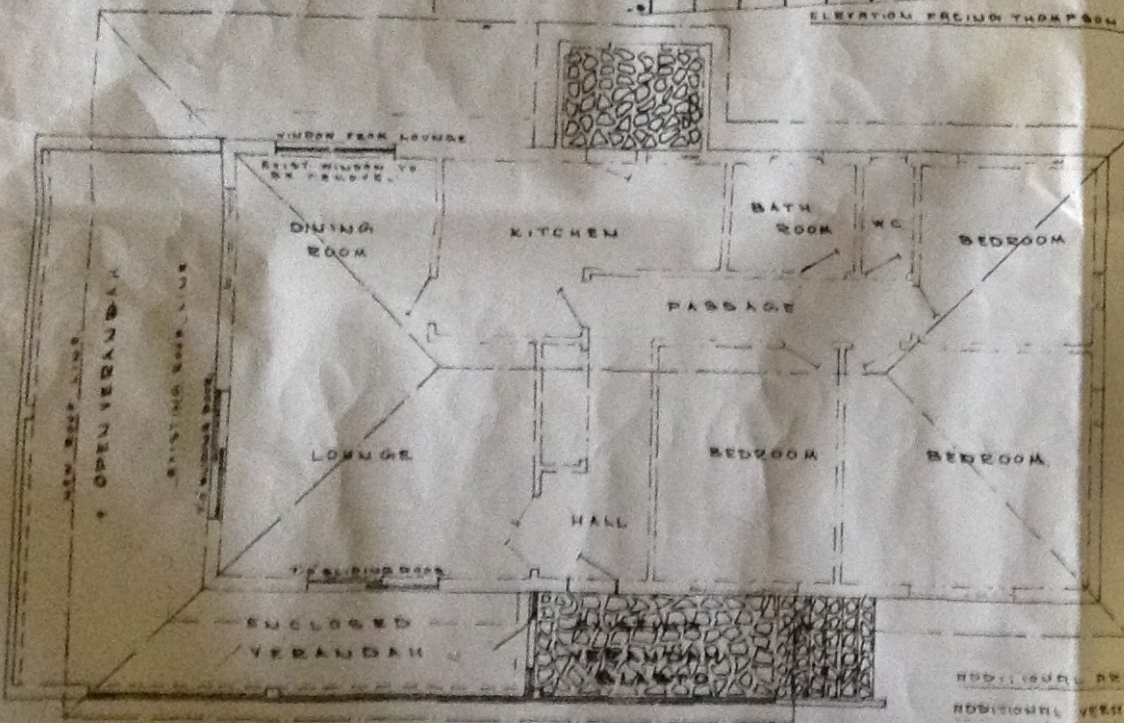

PLAN

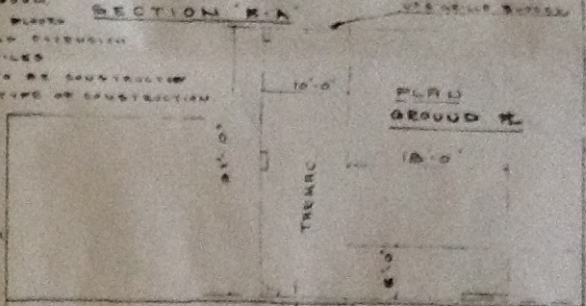

SITE PLAN

SCALE 40 FEET = 1 INCH

PROPOSED ADDITIONS & ALTERATIONS TO RESIDENCE ON STAND 216 OF 28 OF FYNBOLDS FOR DDV GIBSON ESQ.

DRAWN BY M. GIBSON  
 SCALE 1/8" = 1 FOOT

DATE 18.5.71  
 DESIGNED BY M. GIBSON

1/1/71

