

SHEET 11 OF 3
CITY OF DURHAM
 PLANNING DEPARTMENT
 0233-01-93-2

APPROVED: B. A. MOORE
 DIVISION CHIEF, PLANNING DEPARTMENT
 DATE: 10/15/95

ELECTRICITY SERVICES
 1. All new electrical service shall be installed in accordance with the National Electrical Code (NEC) and the applicable local codes.
 2. All electrical service shall be installed in accordance with the applicable local codes.
 3. All electrical service shall be installed in accordance with the applicable local codes.

DEVELOPMENT CONTROL DEPT.
 1000 WEST GATEWAY AVENUE
 DURHAM, NC 27701
GRANTED
 DATE: 10/15/95

ENGINEER AND ARCHITECT
 BIL MEYER
 219195
 RITE, N.E.

ENGINEER: BIL MEYER
 BRIDGES

SIGNED: [Signature]
 AUTHOR: EMI TRAYER

SIGNED: [Signature]
 ADDRESS: 50 NORTH CROSSCREEK
 DURHAM, NC 27701
 PHONE: 813-021

SCALE: 1" = 16'-0" 1" = 200' A. 1.

OWNER'S SIGNATURE: [Signature]
 DATE: 10/15/95

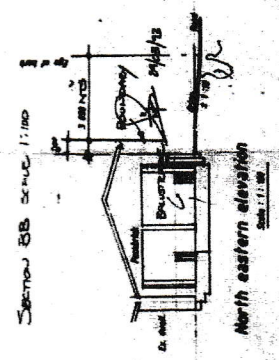

This should be noted that the plan is to be used for the building of a structure.

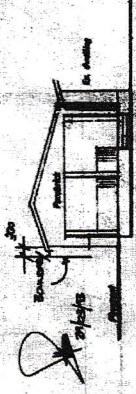

North eastern elevation
 Sub 11.02

THIS STRUCTURE IS TO BE CONSTRUCTED IN ACCORDANCE WITH THE CODES.

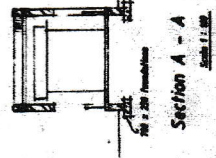

Section A - A
 Sub 11.02

5 BUILDING
 R. BUILDING
 219195
 Mrs. Bridges

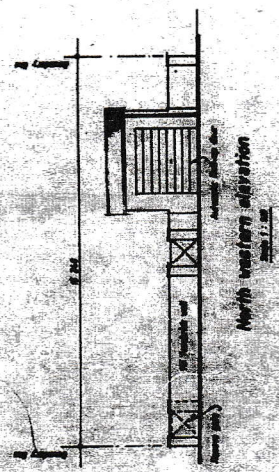

North western elevation
 Sub 11.02

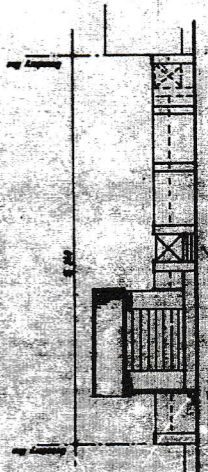

South eastern elevation
 Sub 11.02

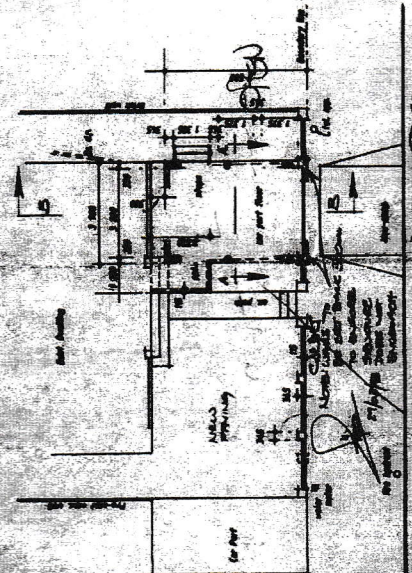

Plan
 Sub 11.02

- Notes:
- 1. Base (ceiling) shall be 2' or 3' above finished ground level.
 - 2. All exterior walls shall be 8" thick masonry or concrete.
 - 3. All exterior walls shall be finished with stucco or similar material.
 - 4. All exterior walls shall be finished with stucco or similar material.
 - 5. All exterior walls shall be finished with stucco or similar material.
 - 6. All exterior walls shall be finished with stucco or similar material.
 - 7. All exterior walls shall be finished with stucco or similar material.
 - 8. All exterior walls shall be finished with stucco or similar material.
 - 9. All exterior walls shall be finished with stucco or similar material.
 - 10. All exterior walls shall be finished with stucco or similar material.

