

"It should be noted that this plan has been approved on the basis of information thereon."

Attention is drawn to any obligations devolving on the applicant/owner which may be required in terms of the Sectional Titles Act 95 of 1988.

96/1/28
SHEET 1/1 COPY 3

CITY OF DURBAN

PLAN NUMBER
0986-06-94-5

APPROVED: R. A. MOORE
EXECUTIVE DIRECTOR, PHYSICAL
ENVIRONMENT SERVICE UNIT
1996-06-27

DEVELOPMENT CONTROL DEPT.
TOWN PLANNING AUTHORITY
GRANTED
1995-09-12
Signature: *[Signature]*
Checked: *[Signature]*

AS BUILT
[Signature] 6/10/95

NOTES: Aluminium, chromadex sheeting to be factory colour coated and/or painted and L&R Profile.

SW to existing SW line, by owner.

All details as per engineers drawing No. 94/000 or 93/207/B

AREA: Site Area = 492 m²
Existing = 478 m²
Proposed = 14 m²
Total Area = 492 m²

Proposal
Checklist (Preliminary)

Description 6781 Durban
Part of Lot 6781

Drawn by *[Signature]*
Scale 1:500

Other *[Signature]*

Checked *[Signature]*

Approved *[Signature]*

Date 1995-09-12

State Natal

City of Durban

Box 71
Valencia 2000

tel: 720997-720998

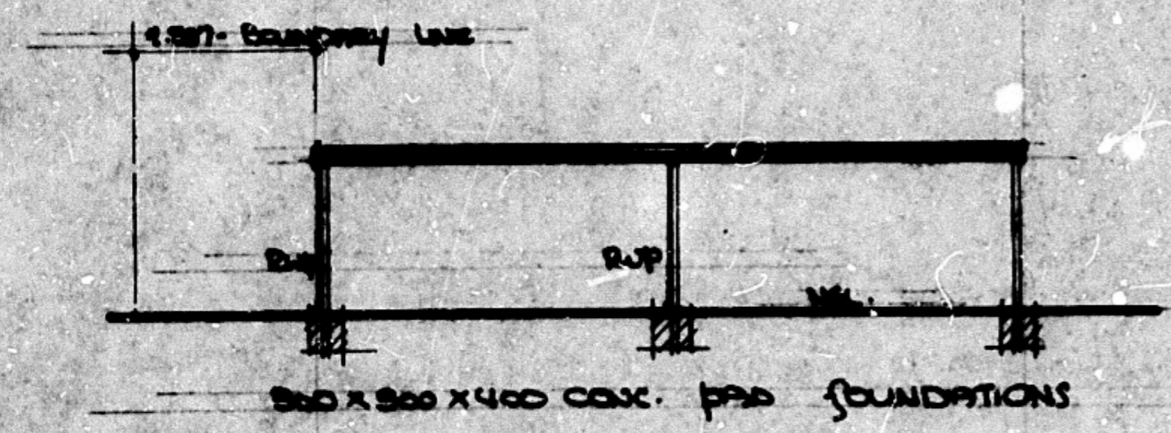

• **ELEVATION & SECTION**

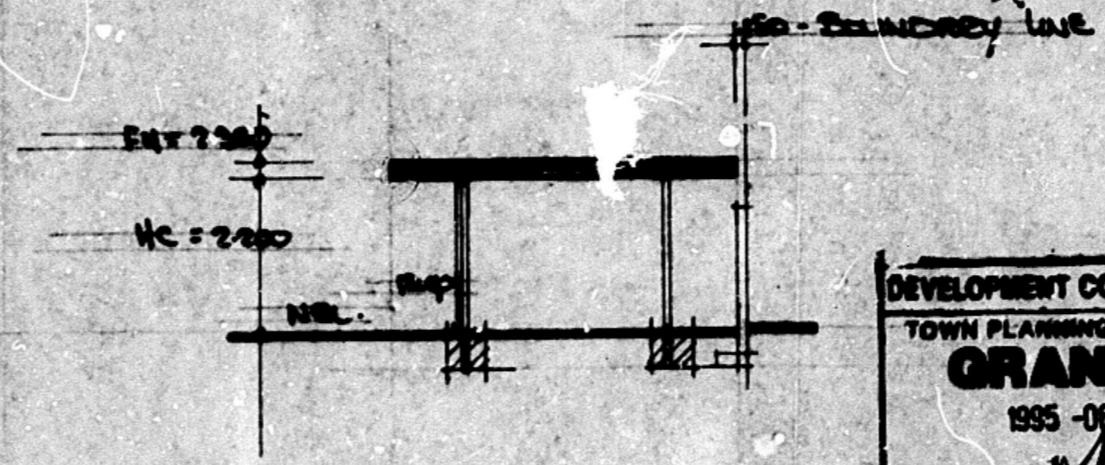

• **ELEVATION & SECTION**

ELECTRICITY SERVICES

Any person undertaking building operations in accordance with this plan is required to ascertain from the Town and District, Electrical Department.

- 1) The location of any electrical services and services in the vicinity of the proposed works.
- 2) Departmental requirements regarding Substation, Meter rooms and Cable ducts.

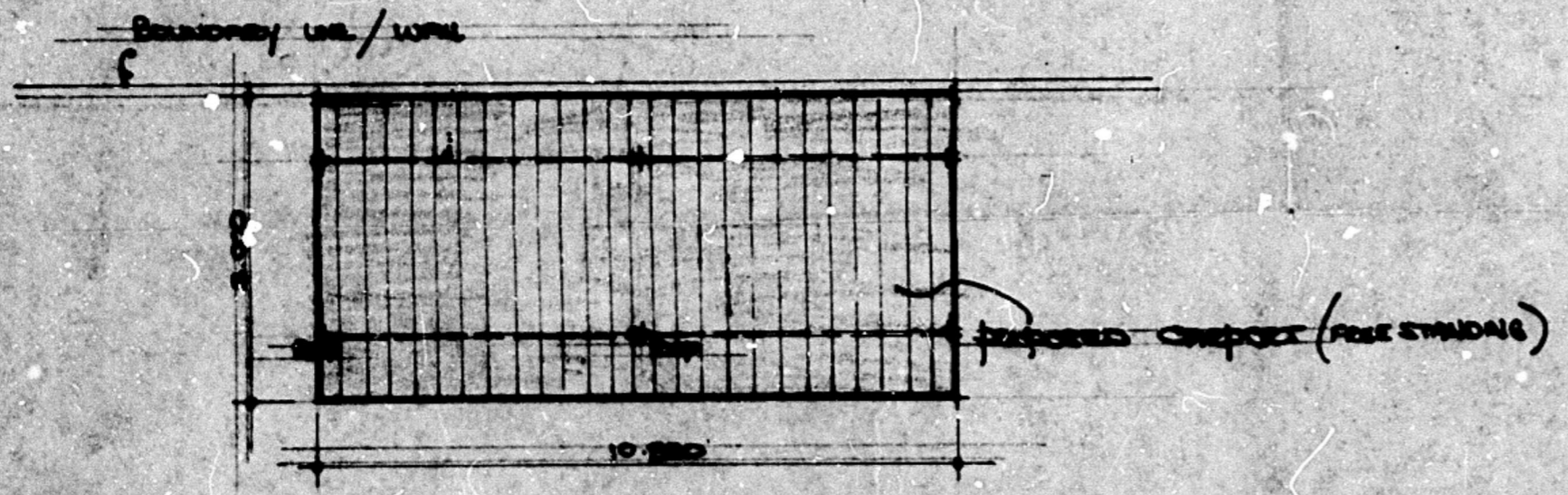

• **GROUND FLOOR PLAN 1:100.**

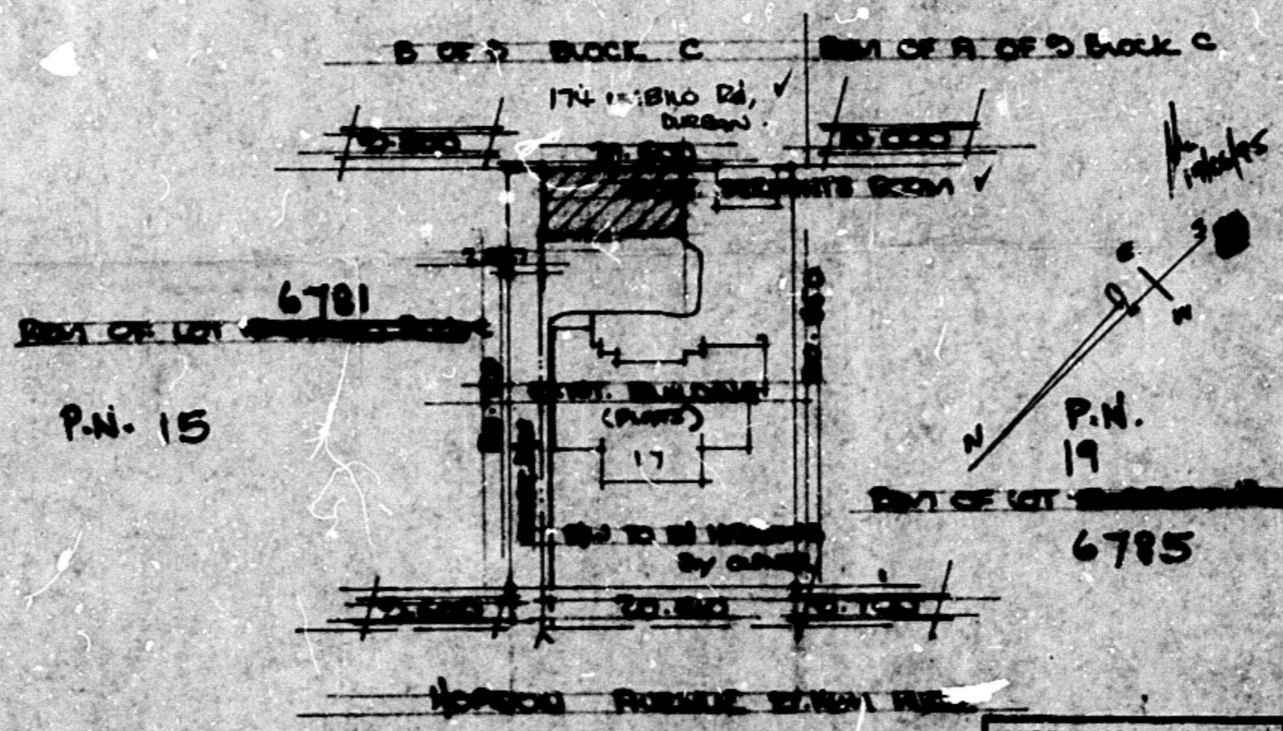

• **SITE PLAN 1:500.**

SUBDIVISION AND LAND
DEVELOPMENT SECTION
SITE PLAN CHECKED
[Signature]