

CITY OF DURBAN

PLAN NO. 393/5/74

APPROVED

C. G. HANDS DATE 10 JUN 1974

ENGINEER PER *Handwritten Signature*

113, Ninth Ave
P/B Fence

JOHN N. TEAGUE
PLAN DRAWING SERVICE
TELEPHONE 34511
124 WILLIAMS ROAD, DURBAN

DURBAN
PREFABRICATED
WALLS
(PTY) LTD

19 PROGRESS ROAD
NEW GERMANY

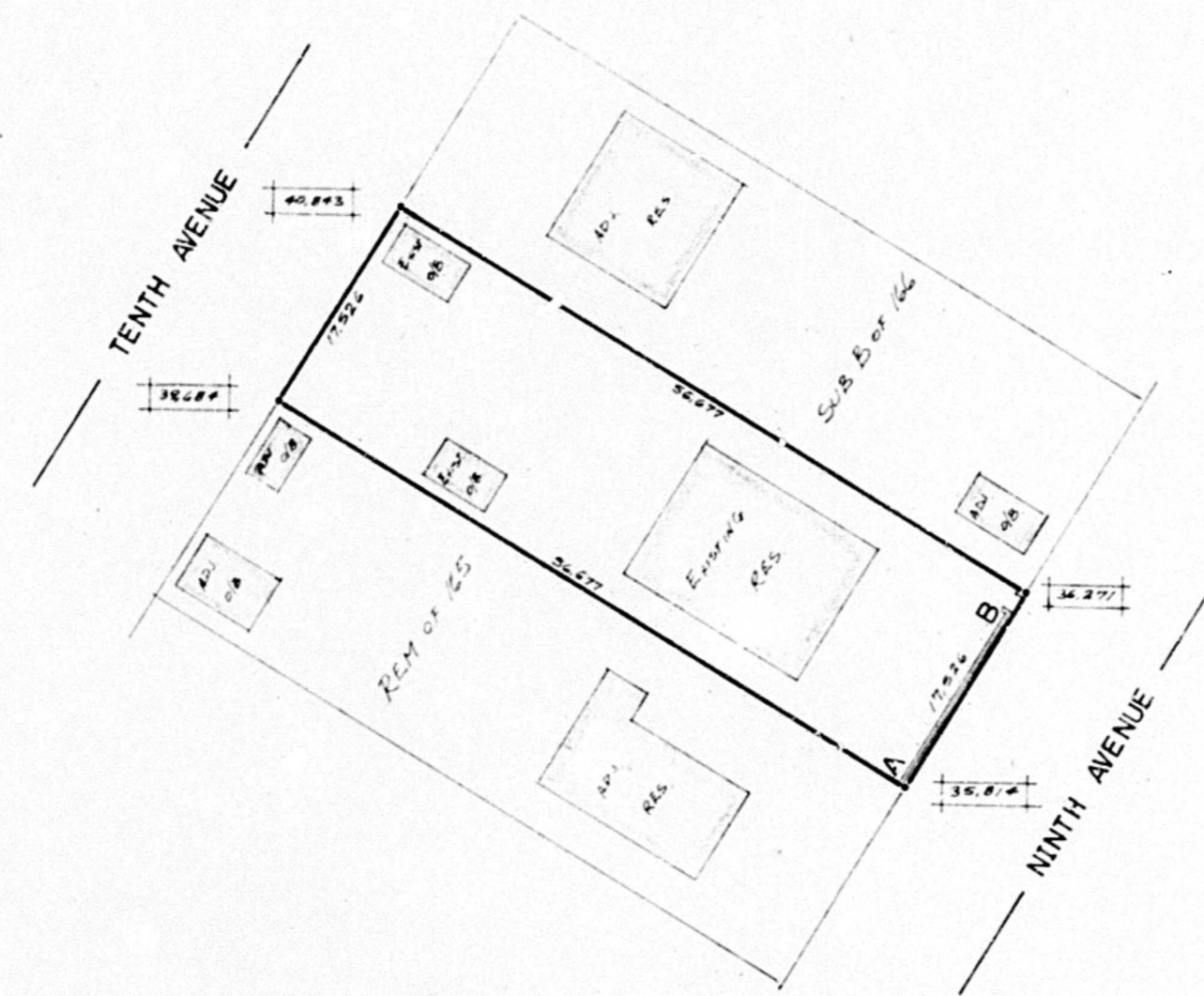

SITE PLAN - Scale: 1 - 500. SUB A of 165 of BLOCK AL of TOWNLANDS 1737. RATE N° 45010/84

PROPOSED PRECAST CONCRETE FENCE: PATTERN: ALT. "SHELL" AND "LOUVRE"
A' TO 'B' 15,849 LONG x 1,524 HIGH
FENCE TO BE ON BOUNDARY
FENCE NOT TO RETAIN MORE THAN 0,300

DRAWN BY: *Handwritten Signature*

Proposed Precast Concrete Fence for: Mr. J. BROOKES - 113 NINTH AVENUE - BOTANICAL GARDENS

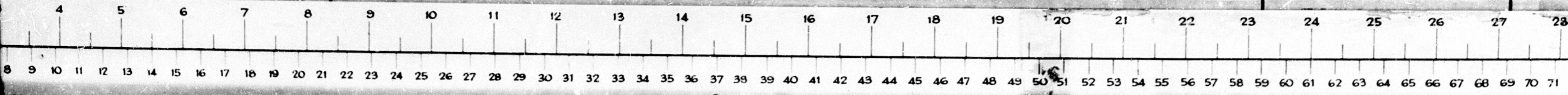

C E N T I M E T R E S