

APPLICATION IN PRINCIPLE  
 No: PA 1914/00/200  
 SHEET: 02

ETHE...  
 18/03/2002

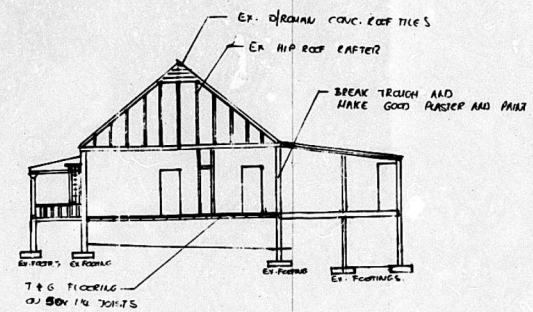

SECTION: A/A  
 1:100  
 MAIN DWELLING

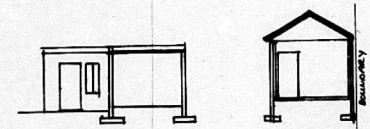

BB  
 CC  
 SECTIONS 1:100

- NOTES: GENERAL
- A. 1. ALL PROP AND NEW WORK TO COMPLY WITH ABR AND LOCAL BY-LAWS.
  2. ALL LEVELS AND DIMENSIONS TO BE CHECKED ON SITE PRIOR TO COMMENCEMENT.
  3. ALL BEAMS TO BE EXPOSED PRIOR TO COMMENCEMENT.
  4. ALL MATERIALS TO BE SANS APPROVED.
  5. DIMENSIONS PREFERRED TO SCALING.
- B. 1. NO CHANGE TO: a) ROOF  
 b) BUILDING ENVELOPE  
 c) DRAINAGE  
 d) SEWERAGE  
 e) BOUNDARY WALLING
- C. GARAGE DOOR  
 7 FT GALV. ROLL UP DOOR
- D. DRY WALLING  
 ALL DRY WALLING TO SANS 10083

- AUTHORS NOTE:
1. THE PROPERTY EXCEEDS THE 60% COVER STIPULATION
  2. ALL BUILDINGS IN EXCESS

AUTHOR: *[Signature]*  
 OWNER: *[Signature]*

AMAPLA ANATZUFIU-NATALI RECEIVED  
 08 MAR 2002  
 MUNITATE DE MINATZUFIU-NATALI

NU PLAN ARCHITECTURAL  
 DESIGN PLAN CONSTRUCTION  
 AND ALLIED  
 SACAP REG NO D0178

WP. VAN HEDDE VAN OUDTSHOORN  
 84 CRAFTON STREET, BLUFF, 4002  
 TEL/FAX: 031-4441280  
 CEL: 083 208 7494

NEW ADDITIONS AND ALTERATION  
 TO EXISTING DWELLING  
 OWNER: D. ELIS  
 ADDRESS: 32 CHESTER RD  
 BULLWER

LOT NO: 12 EEP 676  
 TEL: 082 200 9589

DRAWING NO: DP 32  
 AREA OF SITE: 6205sqm  
 COVER FAR  
 EXISTING: 269.70 208.42  
 IMPROVED: - -  
 TOTAL: 269.70 208.42  
 AREA OF DEVELOPMENT: 0 sqm