

APPLICATION IN PRINCIPLE
 No: PA 1944 02003
 SHEET: 1b

EXTRACT FROM THE REGULATIONS
 CONCERNING THE DESIGN OF BUILDINGS
 MADE BY THE LOCAL AUTHORITY
 IN THE YEAR 2004
 THE LOCAL AUTHORITY HAS THE HONOUR
 OF THE HONOURABLE MEMBER OF THE
 LOCAL AUTHORITY HAS THE HONOUR
 OF THE HONOURABLE MEMBER OF THE
 LOCAL AUTHORITY HAS THE HONOUR

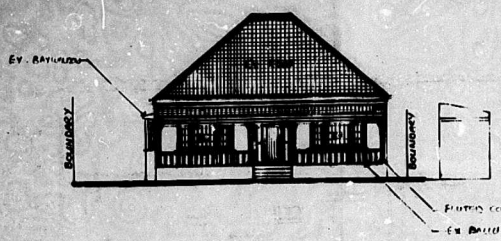

NE ELEVATION 1:100
 MAIN DWELLING

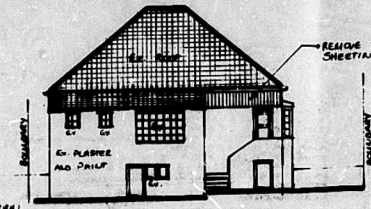

SW ELEVATION 1:100
 MAIN DWELLING

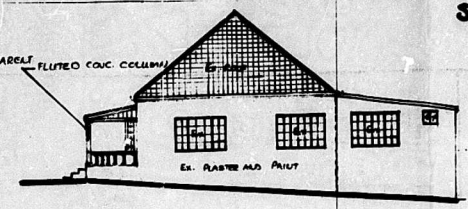

NW ELEVATION 1:100
 MAIN DWELLING

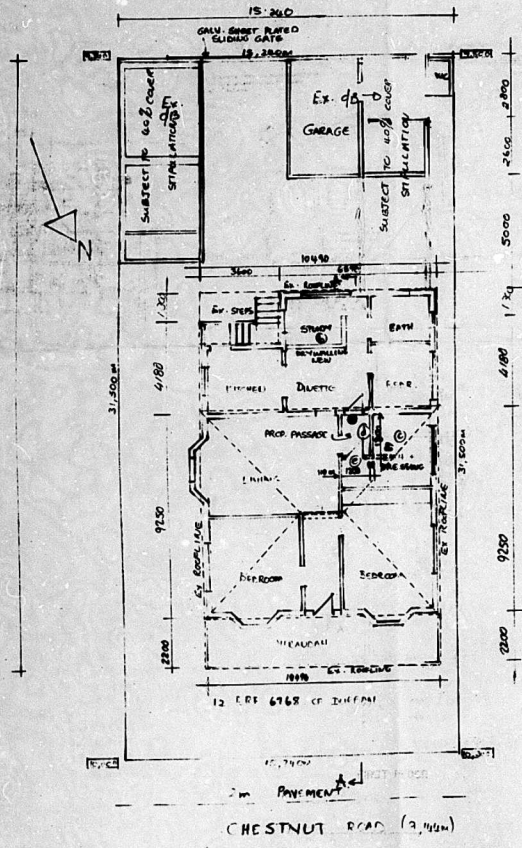

SITE AND FLOOR
 1:100

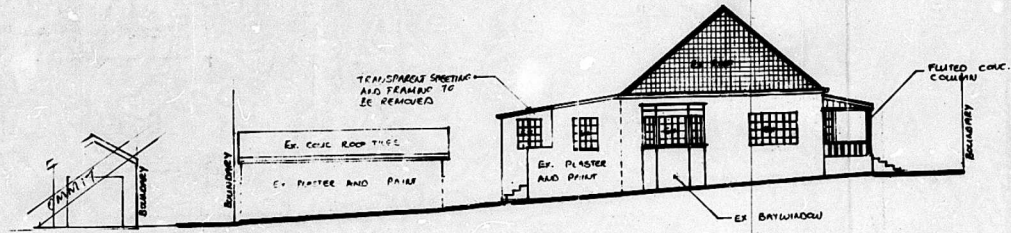

SE ELEVATION 1:100
 MAIN DWELLING



NWELEVATION 1:100
 OUTBUILDING
 SUBJECT TO 80% COVER STIPULATION

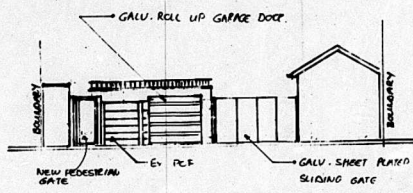

SW ELEVATION 1:100
 OUTBUILDING
 SUBJECT TO 80% COVER STIPULATION

- NOTES:
- a) BREAK THROUGH CREATE DOOR WAY MAKE GOOD PLASTER AND PAINT
 - b) DRY WALLING TO SEPARATE STUDY AND DILETTE
 - c) EX. SEWING ROOM NOW NEW BATH & DRESSING
 - d) DRY WALLING
 - e) NEW DOOR.

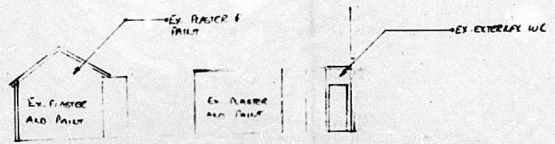

NE ELEVATION
 OUTBUILDING

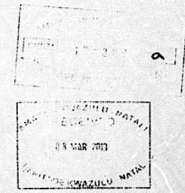

NU PLAN ARCHITECTURAL
 DESIGN PLAN CONSTRUCTION
 AND ALLIED
 SACAP REG NO D0178

W.P. VAN NEEDE VAN OUDTSHOORN
 26 GRAFTON STREET, BLUFF, 4052
 TEL/FAX 031-4642800
 CEL: 083 208 7494

NEW ADDITIONS AND ALTERATION
 TO EXISTING OF DWELLING
 OWNER: D. RIMS
 ADDRESS: 52 CHESTNUT RD
 BULLIVER

LOT NO: 12 ERF 6765
 OF DISTRICT
 OF 2 300 9537

MEASURED: 6P32
 AREA OF SITE: 6209sqm
 COVER: Year

EXISTING: 28170 28863
 PROPOSED:
 TOTAL: 26070 28863
 AREA OF DEVELOPMENT: 0.594

AUTHOR: *[Signature]*

OWNER: *[Signature]*