

● ground floor plan

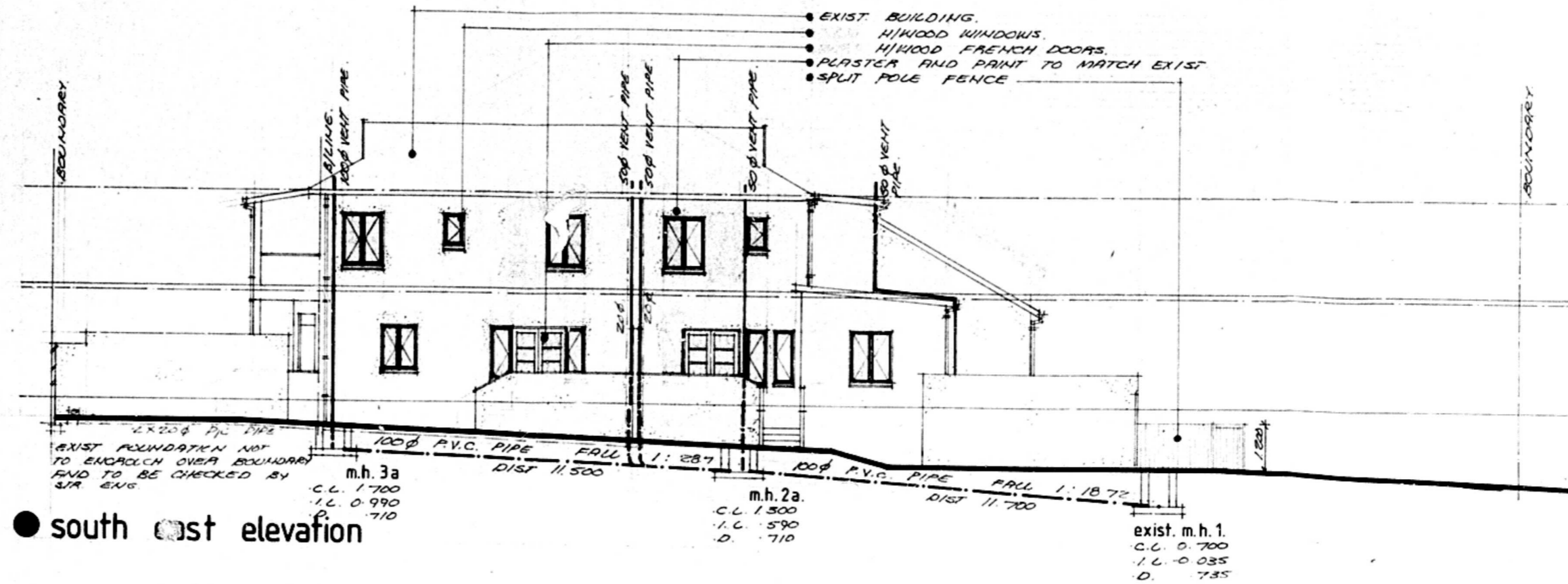

● south east elevation

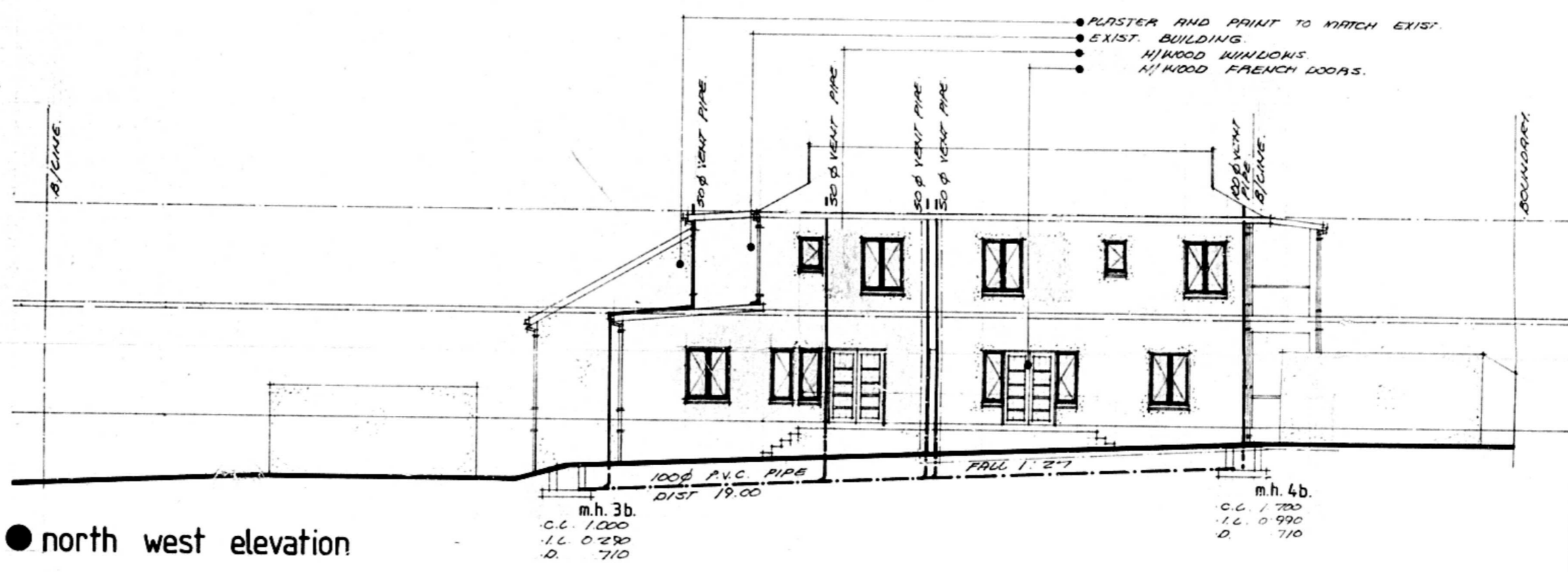

● north west elevation

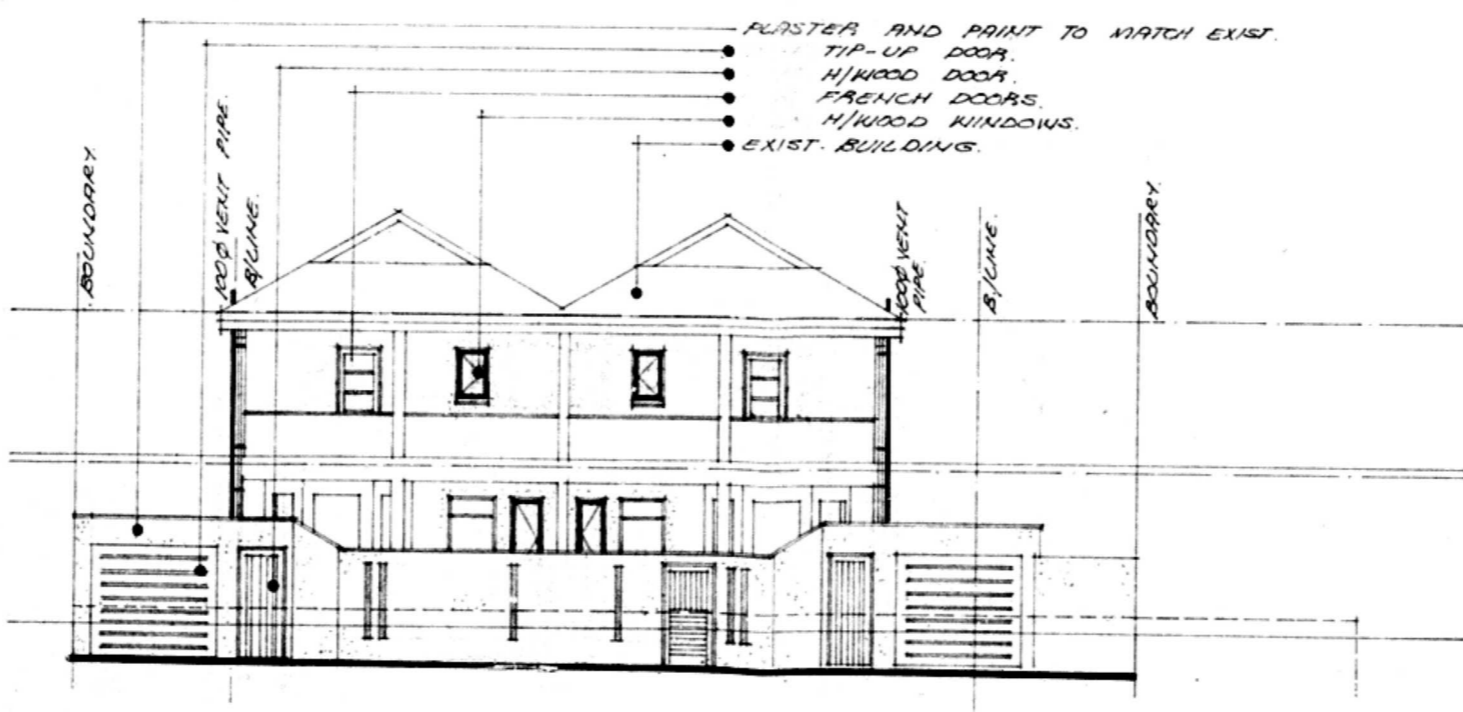

● south west elevation

CITY HEALTH DEPT., DURBAN
 PLANS SECTION
 RECEIVED
 1985 OCT 07
 Repft No. 1
 Approved: [Signature]

notes:
 CONTRACTOR TO CHECK ALL LEVELS AND DIMENSIONS BEFORE ANY WORK IS PUT IN HAND.
 TWO COURSES OF BRICKWORK TO BE REINFORCED WITH BRICKWORK AT WALL PLATE AND WINDOW SILL LEVELS.
 ALL R.C. WORK TO STRUCTURAL ENGINEERS DETAIL.
 FRONTAGE LEVELS TO CONFORM TO A.M.T. OF EXISTING FOOTPATH.

amendments:
 1. WINDOW TO BEDROOM 2.
 2. SIDE LIGHT TO DOOR.
 3. ADDITIONAL WINDOW TO LOUNGE.
 4. WINDOW TO SOUTH EAST ELEVATION OMITTED AND NEW WINDOW HAS BEEN ADDED TO NORTH EAST ELEVATION TO BATH ROOM.

proposed amendments to approved plan no 148/10/84 for mr. j. d. dold at 26-32 clark road durban

DOLD.
 design for modern living
 dwg no 444-1
 scale 1:100 date SEPT 84