

GROUP Areas Act  
 Attention is directed to section 10 of  
 the Group Areas Act No. 41 of 1955 regarding  
 the plan of occupation of the site in  
 which this plan relates, and the fact that  
 any building proposed to be erected thereon  
 for which a licence is required, shall be  
 directed also to Section 23 of the Act

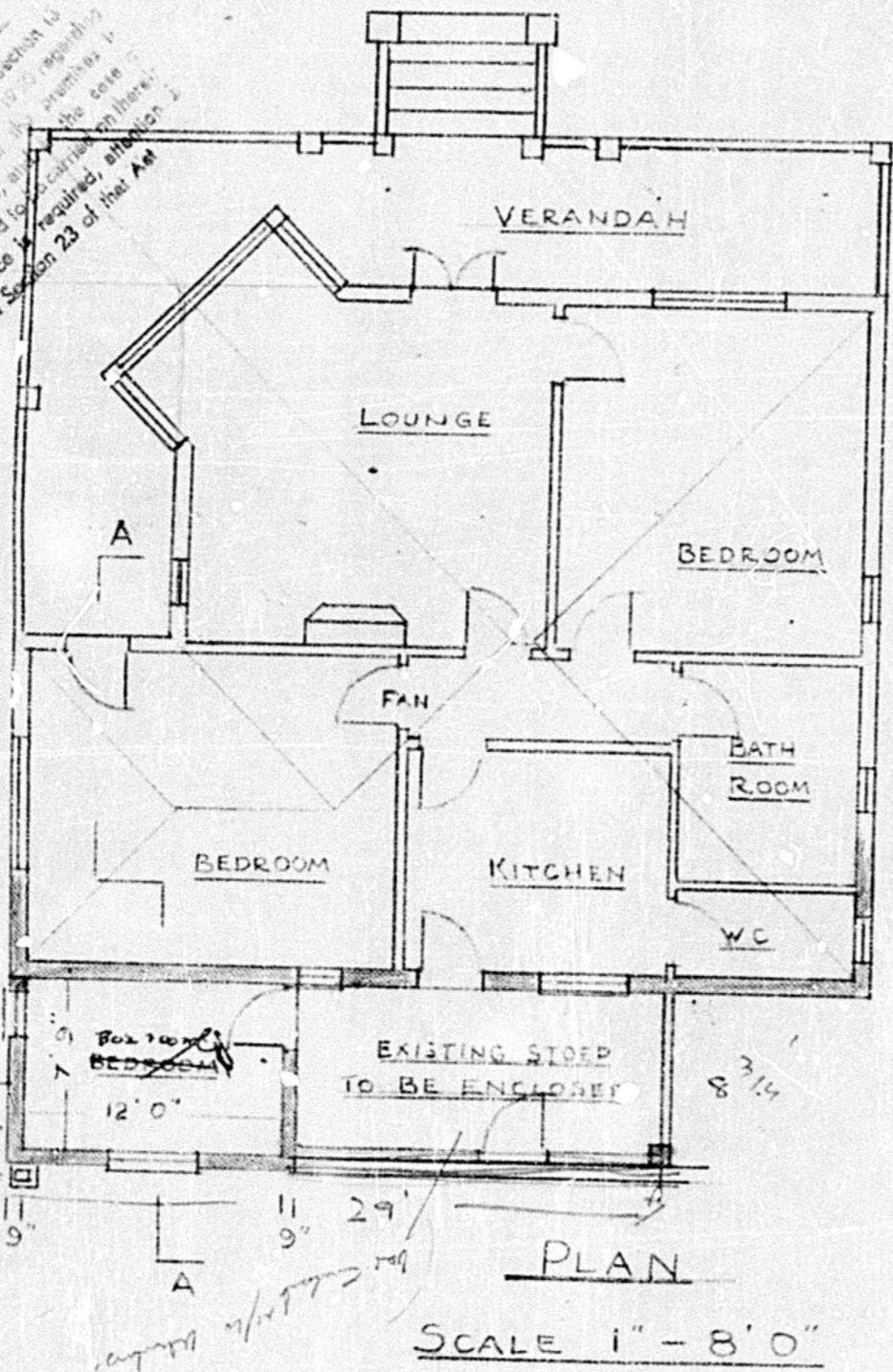

SUB C, OF LOT I,  
 OF 2, BLOCK F.  
 SCALE 1" = 40' 0"

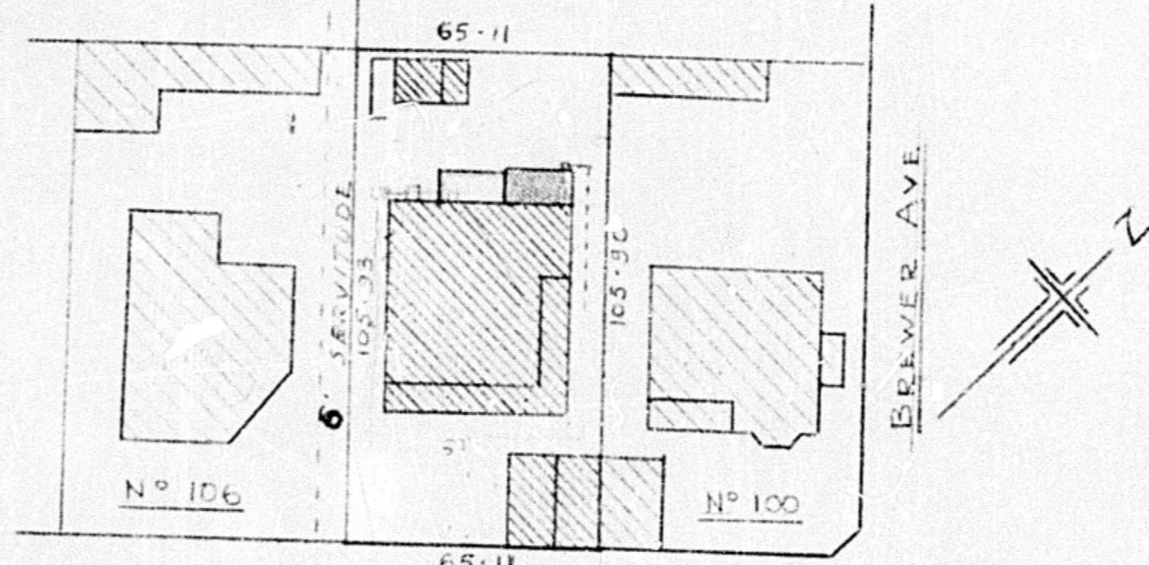

CONNECT RAINWATER SUMP  
 TO EXISTING SERVICES

PROPOSED ADDITIONS  
 FOR V. SCORGIE, ESQ.  
 104 CATO ROAD, BEREA.

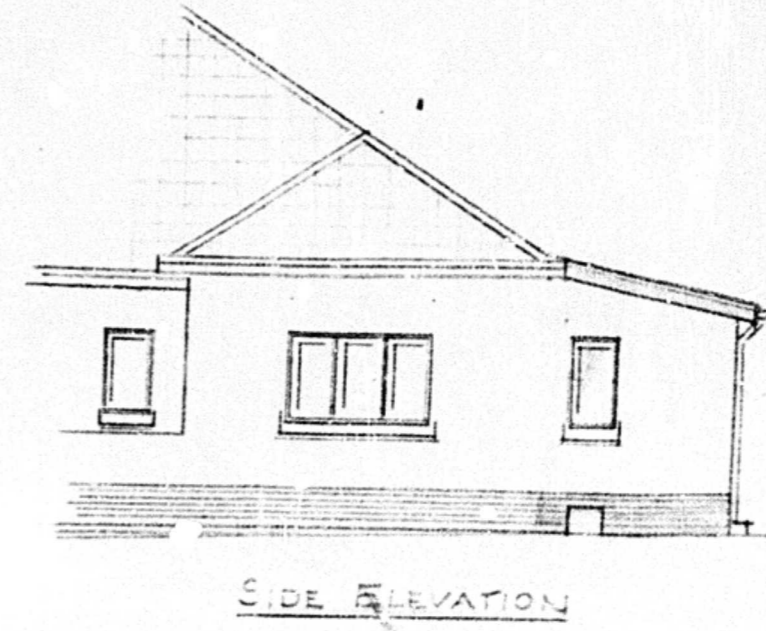
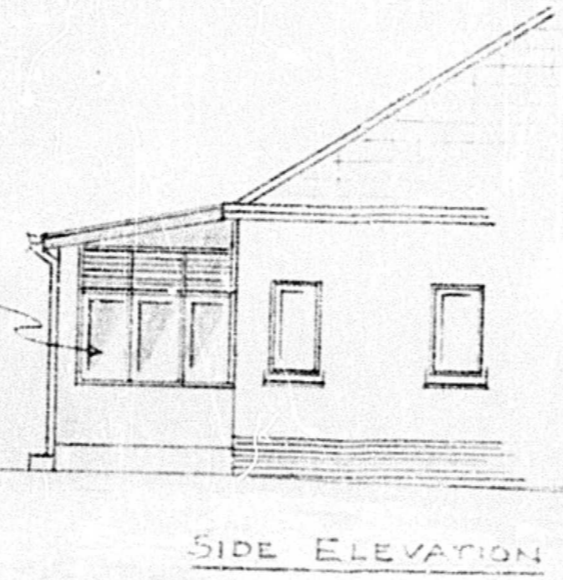
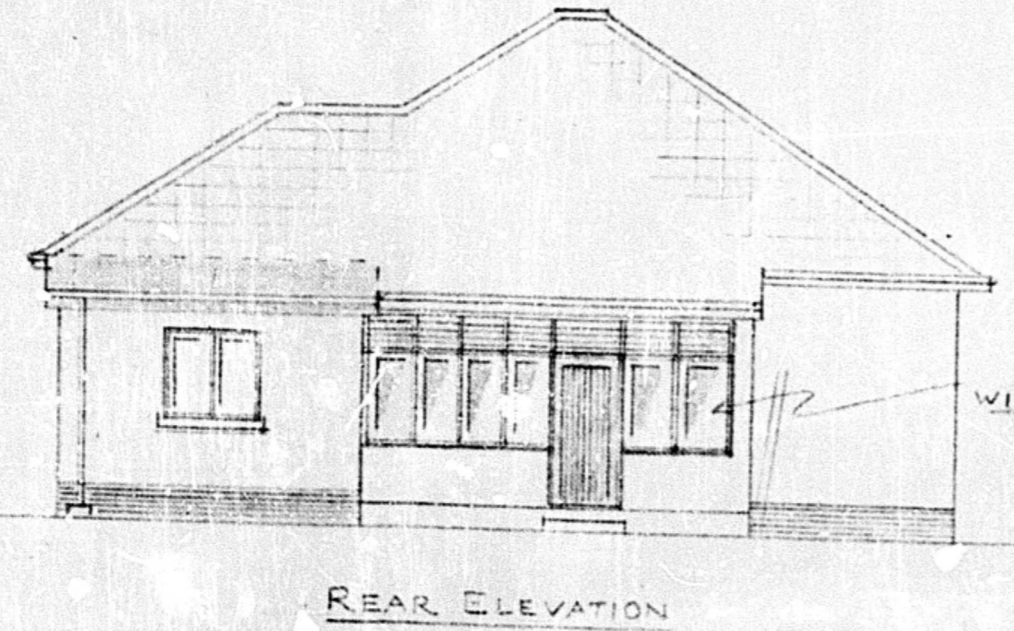
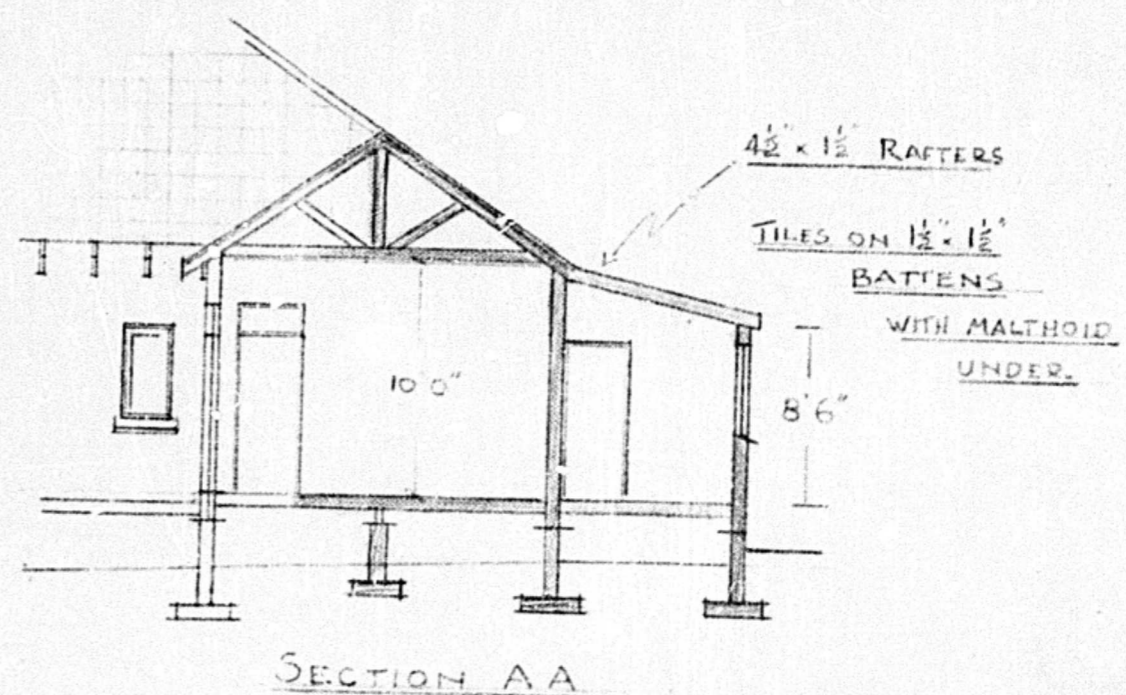

PLUMBING  
 APPROVED  
 15/1/58  
 SUBJECT TO

J. SCORGIE