

Approved drawings
To Mr. A. R. Williams
Residence, Sycamore Grove, W. Grove, Pa.
Scale 1/4" = 1 ft.

PLANS
No. 151A
11-3-1921

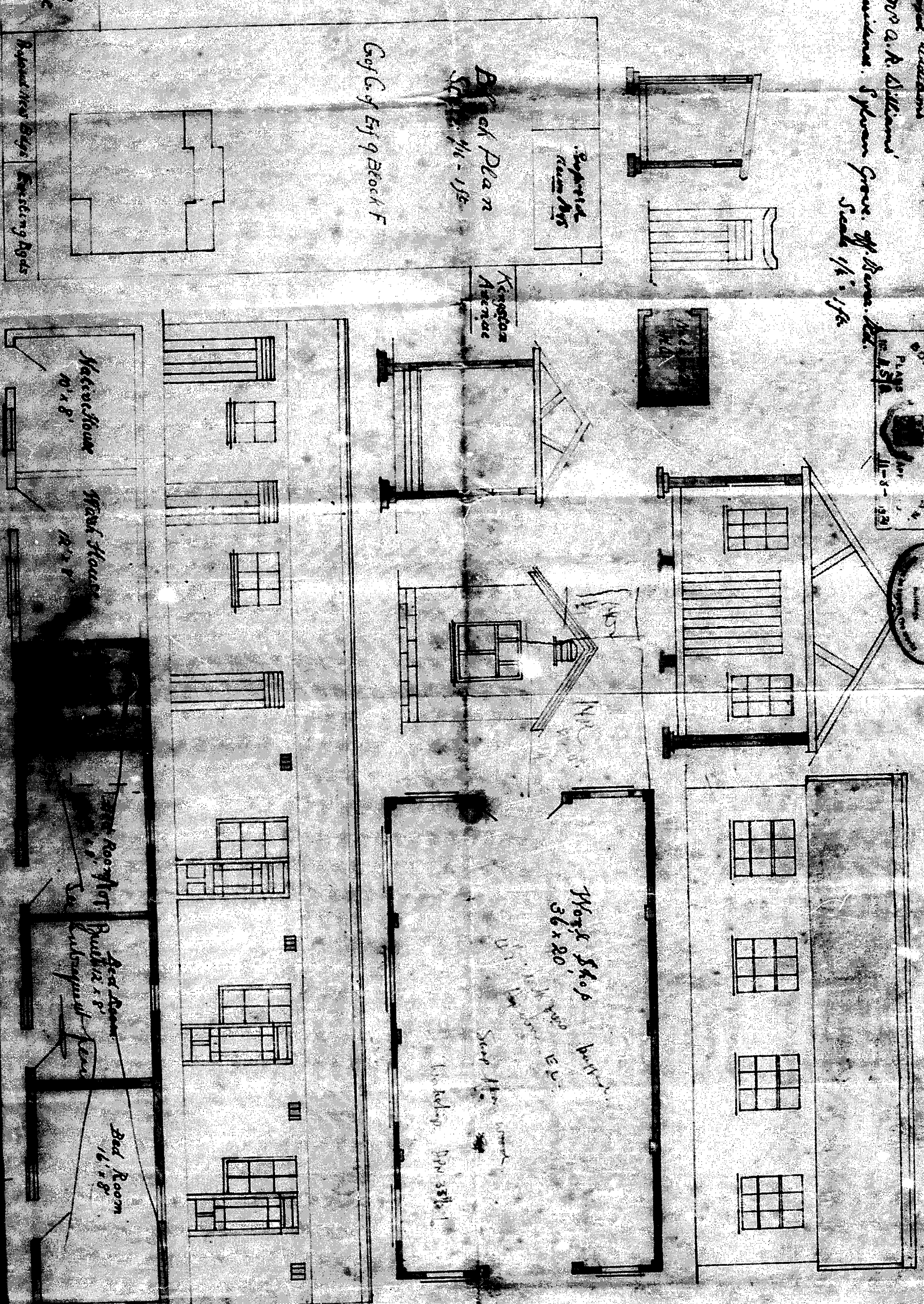

Approved drawings - structural



Block Plan
Eugene's room
411-115

Water House 10 x 8'
Garage 12 x 8'
Roof Port
Bath 12 x 8'
Bed Room 16 x 8'

Block Plan

Eugene's room
411-115

Kingsport Avenue

Work Shop
36 x 20

See floor plan
including 38 1/2' x 11' 1/2'

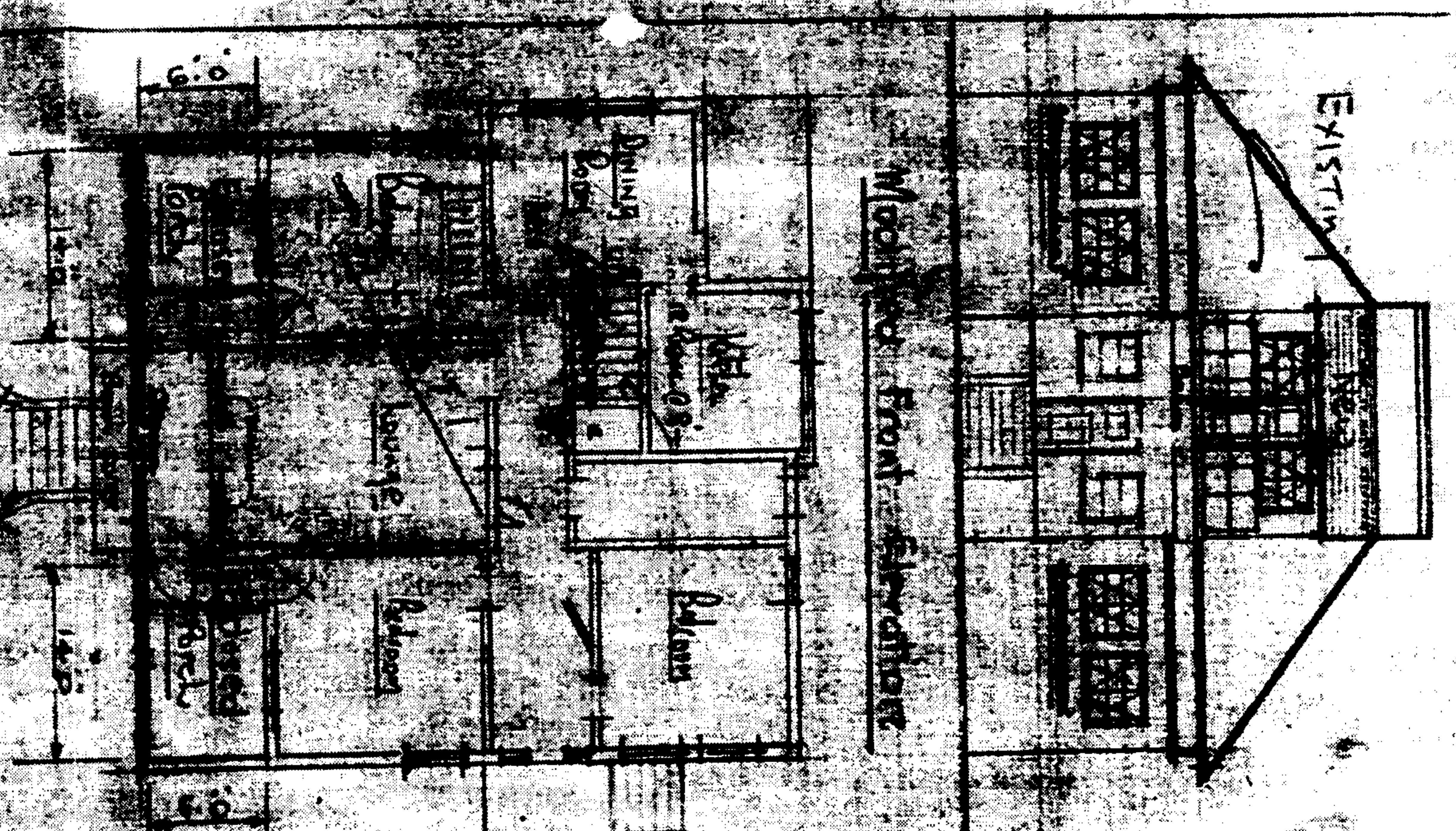

Plan of Existing House

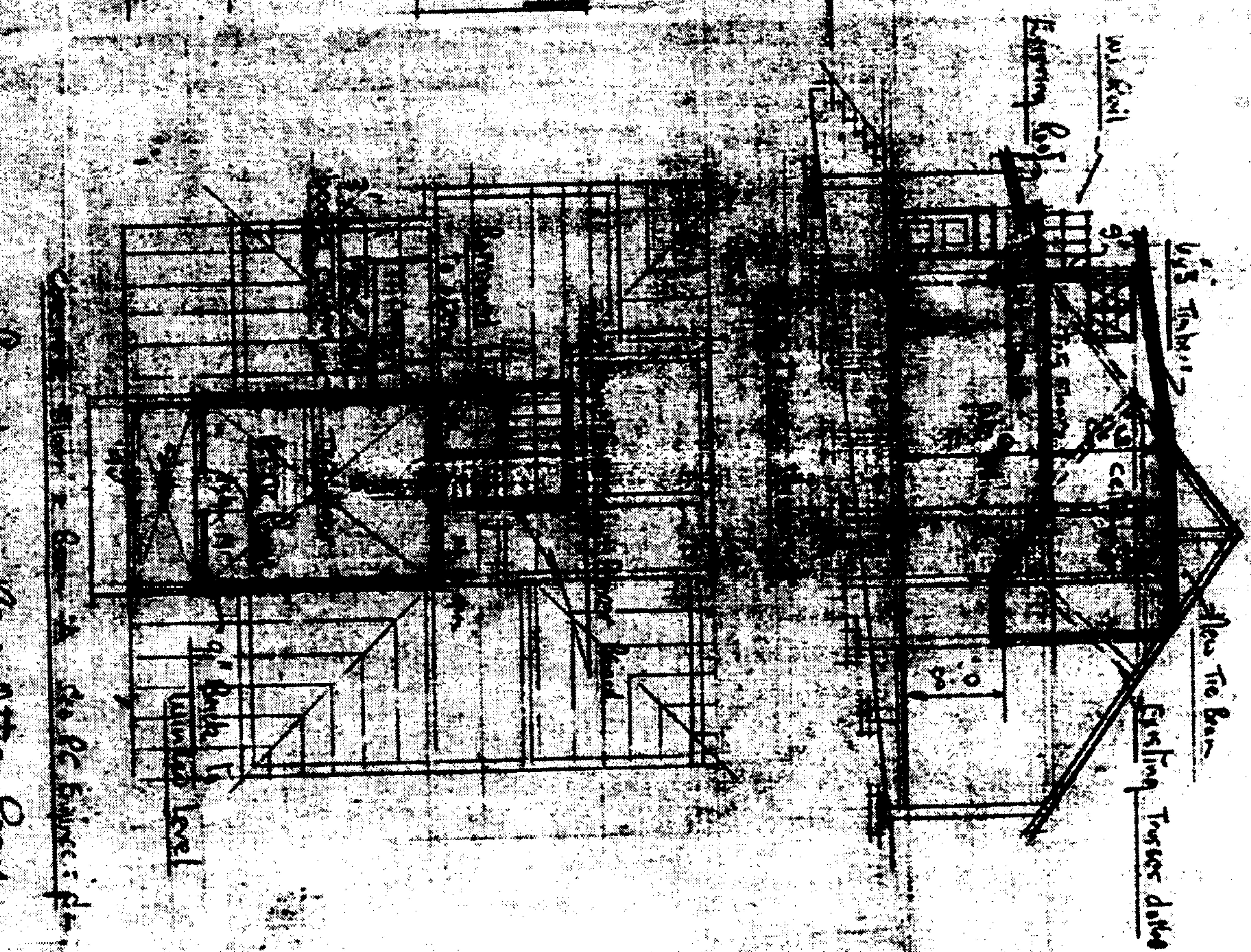

Plan showing New Attic Room

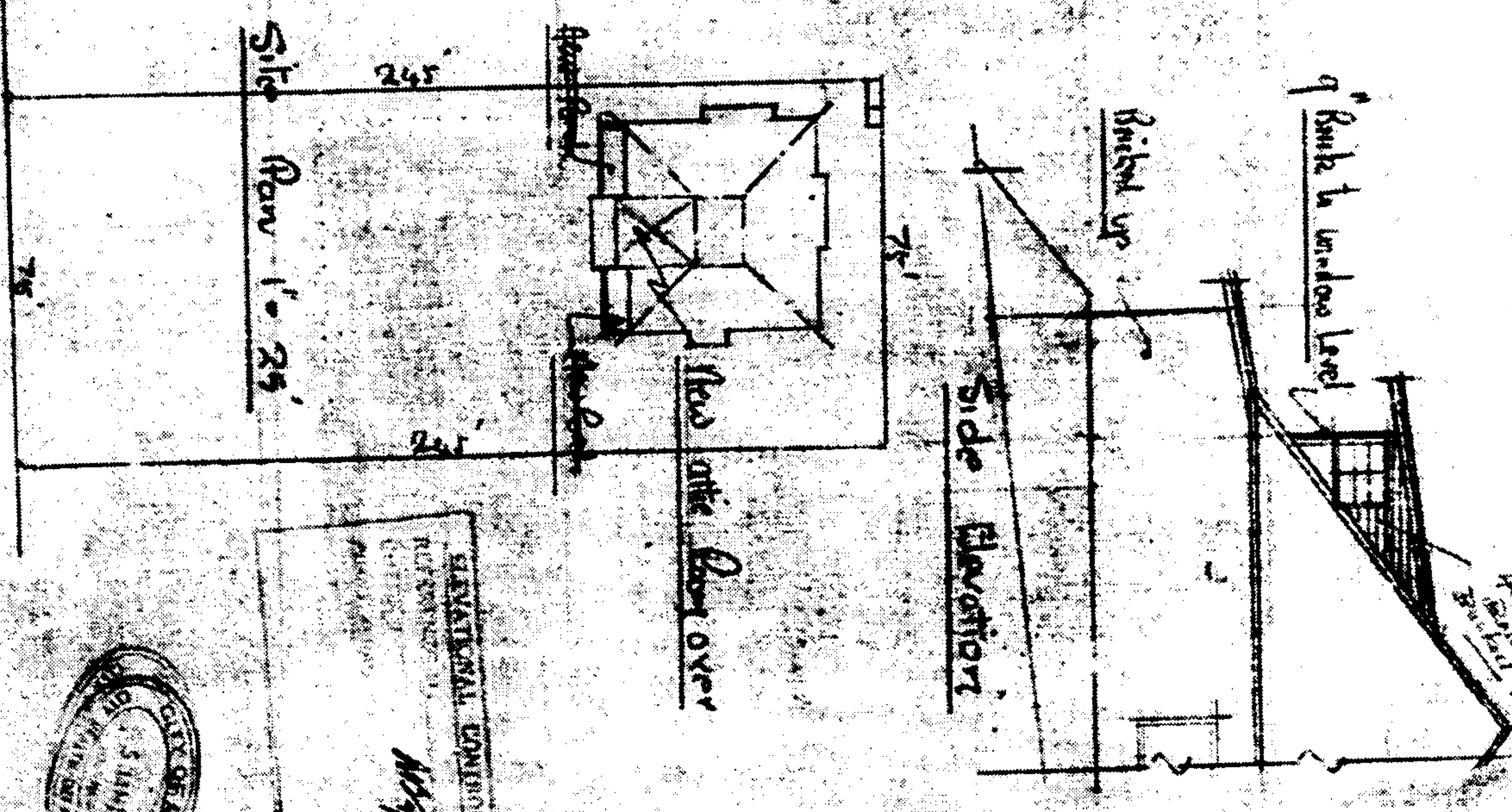

Sylvan Grove

Proposed Modifications to Residence for Mrs Amy Francis.
 at Sylvan Grove Sub E of 2^d of Block F
 Drawn by W. H. H. H. Rev. 22/20
 Scale 1/8" = 1'-0"

STATE OF MISSISSIPPI
 DEPARTMENT OF REVENUE
 RECEIVED
 1922

MISSISSIPPI
 REGISTERED ARCHITECT
 W. H. H. H.