

REAR ELEVATION

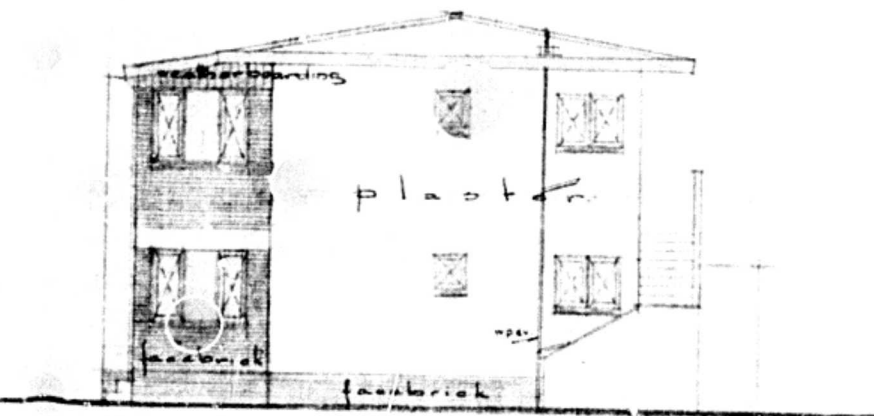

SIDE ELEVATION

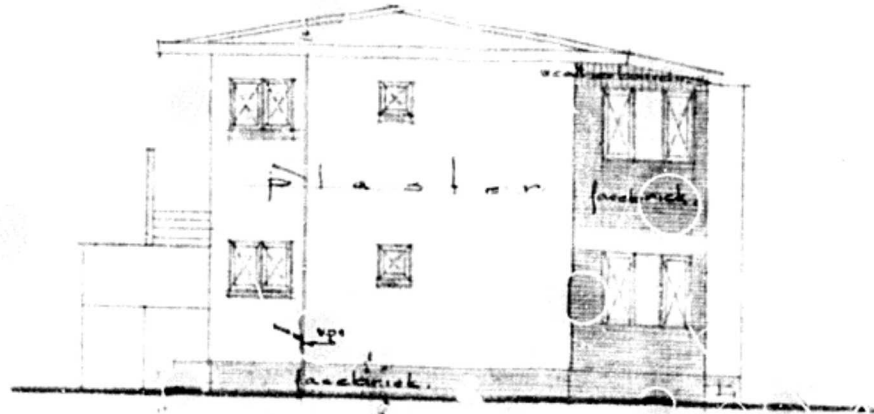

SIDE ELEVATION

RESIDENTS ADVISORY: FROM KEYSERS, USES MUST BE BROUGHT TO THE ATTENTION OF THE ARCHITECT IN A CONSULTATIVE POSITION.

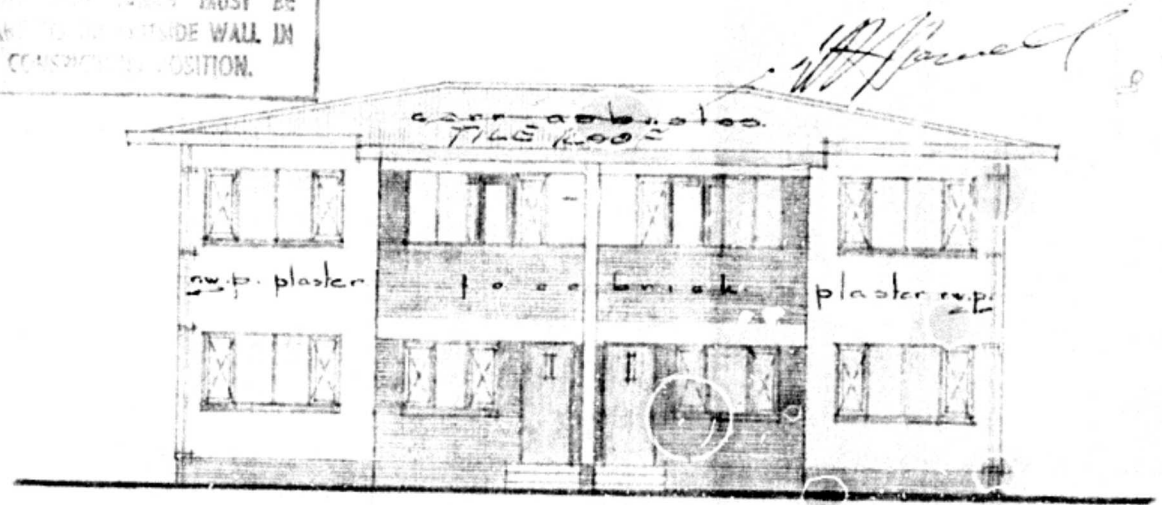

FRONT ELEVATION

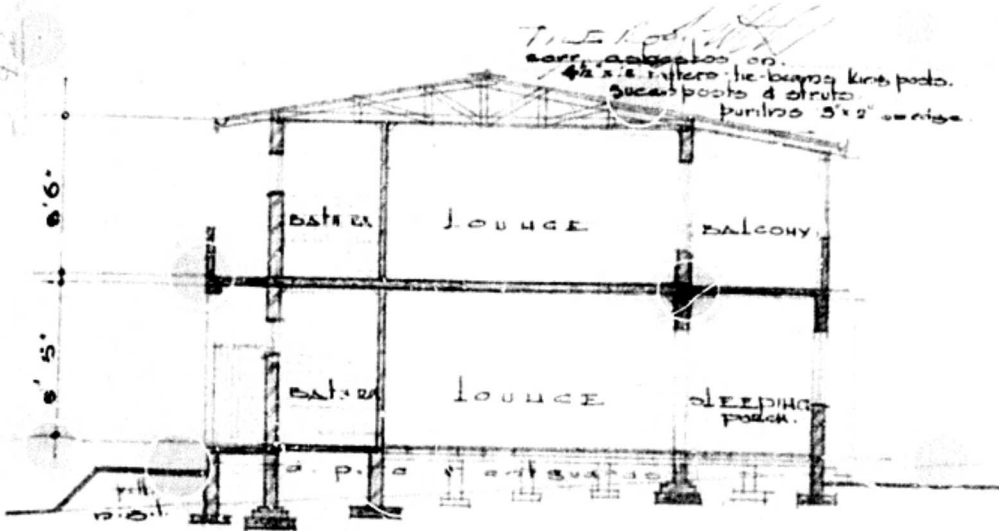

SECTION

ELEVATIONAL CONTROL
 REFERENCE No. 11696
 CHECKED BY - G. Y. H.
 PLANS APPROVED SUBJECT TO:
 29 4 60

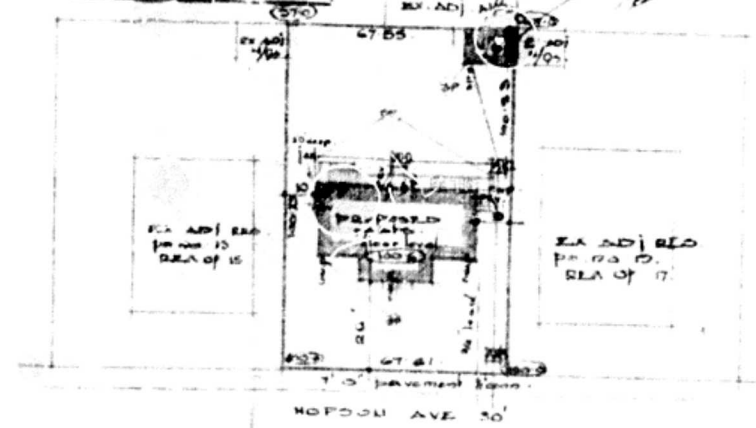

SITE PLAN

518 2 1/2
 6 1/2
 and 8 1/2
 9 of 10
 11 1/2
 13 1/2
 15 1/2
 17 1/2
 19 1/2
 21 1/2
 23 1/2
 25 1/2
 27 1/2
 29 1/2
 31 1/2
 33 1/2
 35 1/2
 37 1/2
 39 1/2
 41 1/2
 43 1/2
 45 1/2

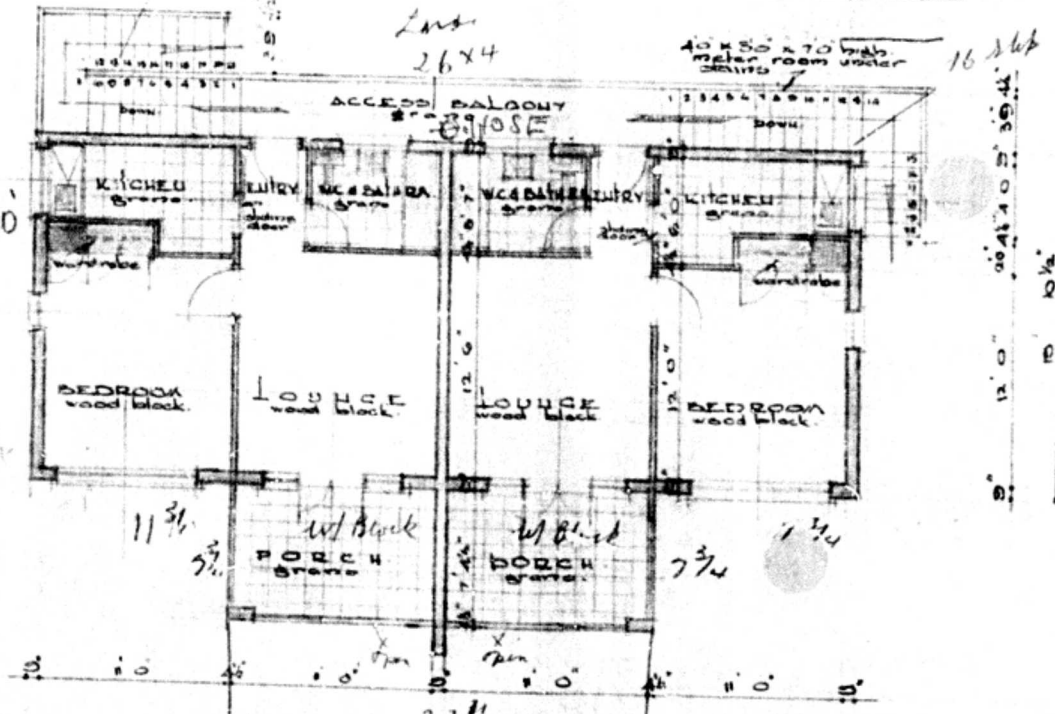

FIRST FLOOR PLAN

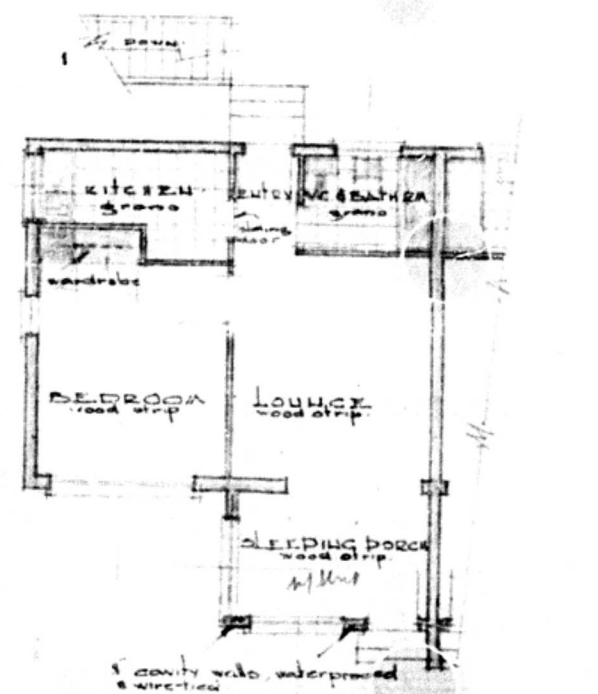

PART GROUND FLOOR PLAN



SECTION FRONT SIDE

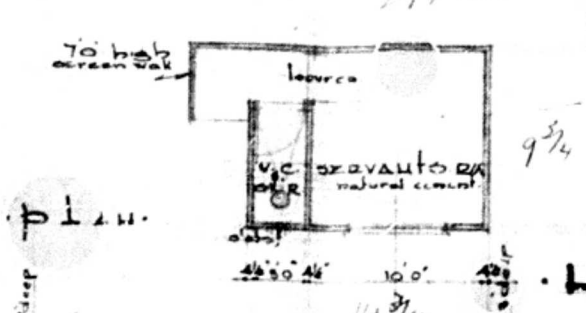

NATIVE QUARTERS

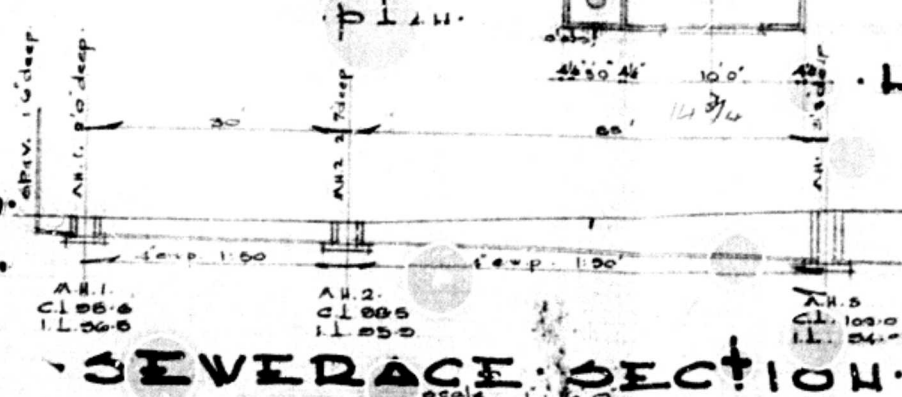

SEWERAGE SECTION

PROPOSED LOTS ON HOPSON AVENUE FOR S. G. EVERSHED ESQ.

NOTE:
 ALL B.C. CONCRETE TO ENGINEER'S DETAILS.
 CONTRACTOR NOT TO OBTAIN EXISTING DWELLING OR OTHER BE DEMOLISHED.

PLUMBING INSPECTORATE
 PLAN APPROVED: 22/1/60
 SUBJECT TO: [Signature]

H. V. HOWELL, M.B.E. F.E.S.
 BUILDING CONSULTANT AND ENGINEERING SURVEYOR
 57 AFRICAN HOMES TRUST BUILDING
 31 SMITH STREET
 DUREAN
 Telephone 55288
 PLAN REF. NO. 786. DATE: 11.3.60