

NORTH ELEVATION

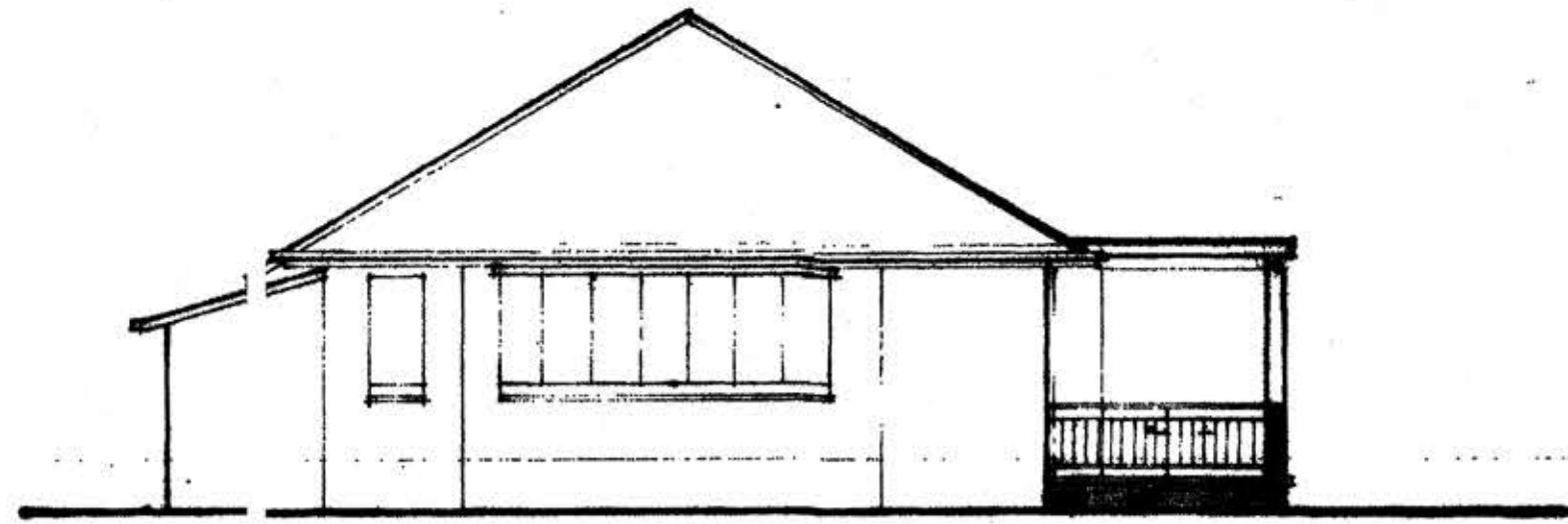

SOUTH ELEVATION

Ceiling Level

Floor Level

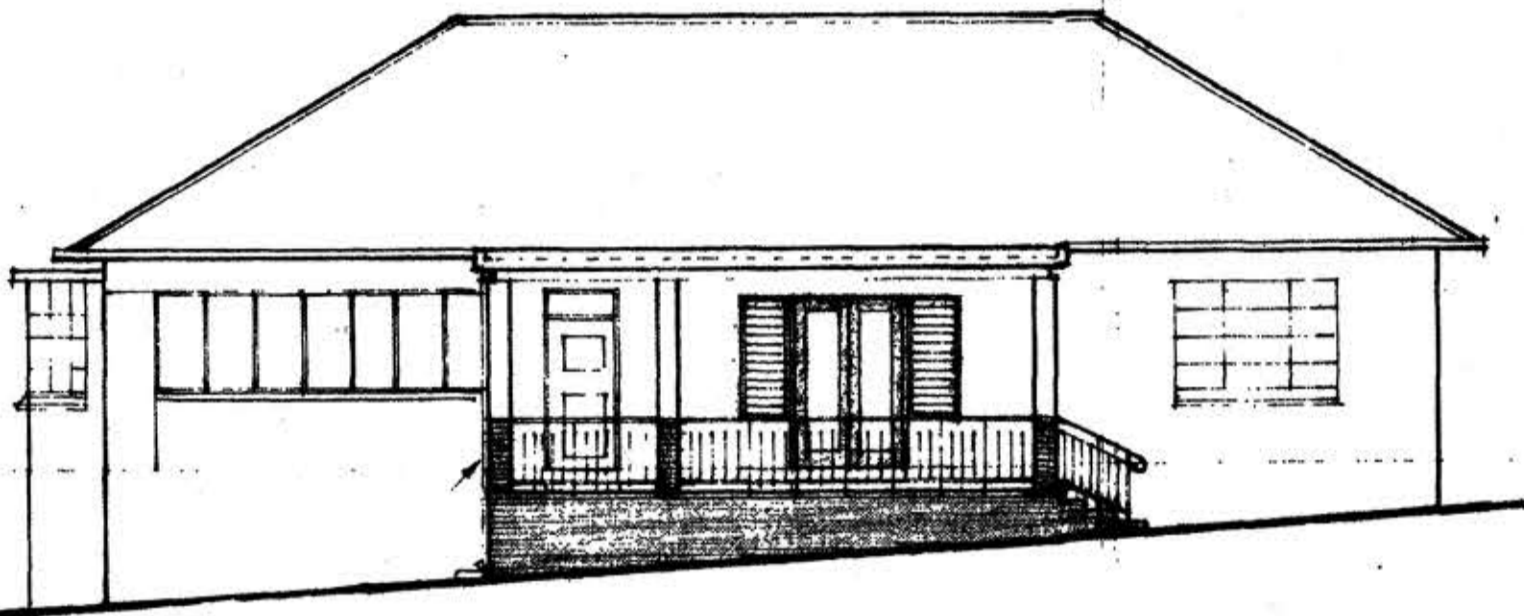

FRONT - EAST ELEVATION

Follow-up Side Discharge D.P.

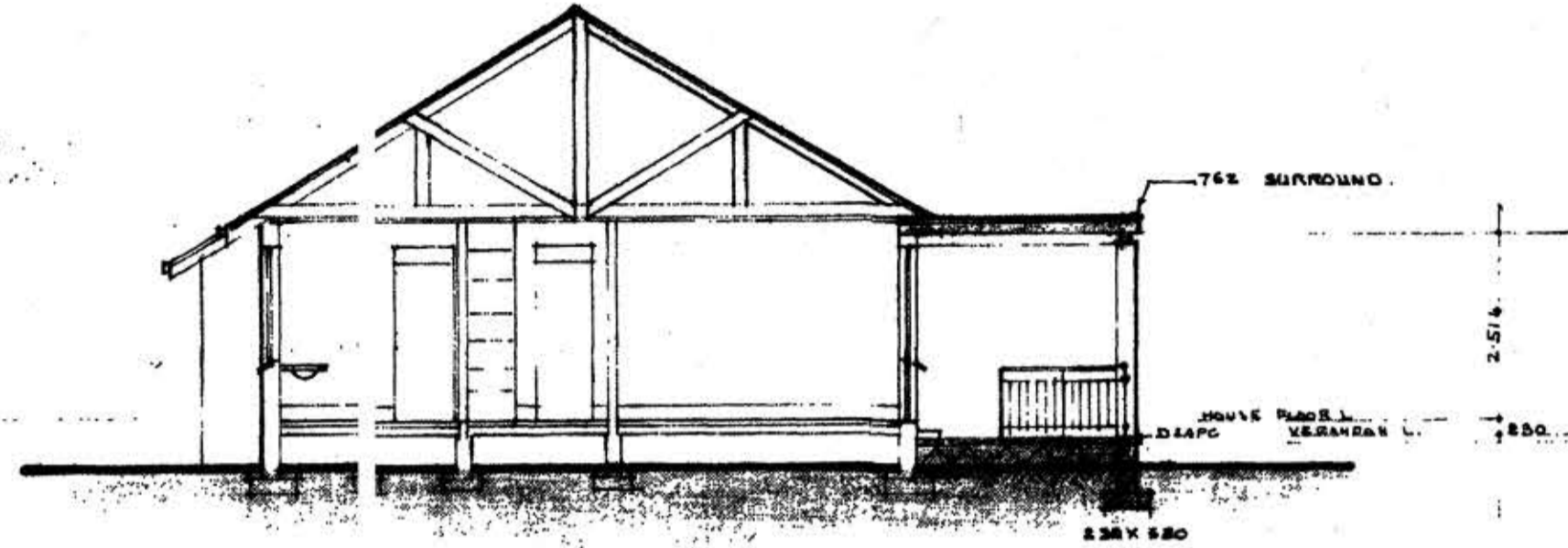

SECT. ELEV. A - B

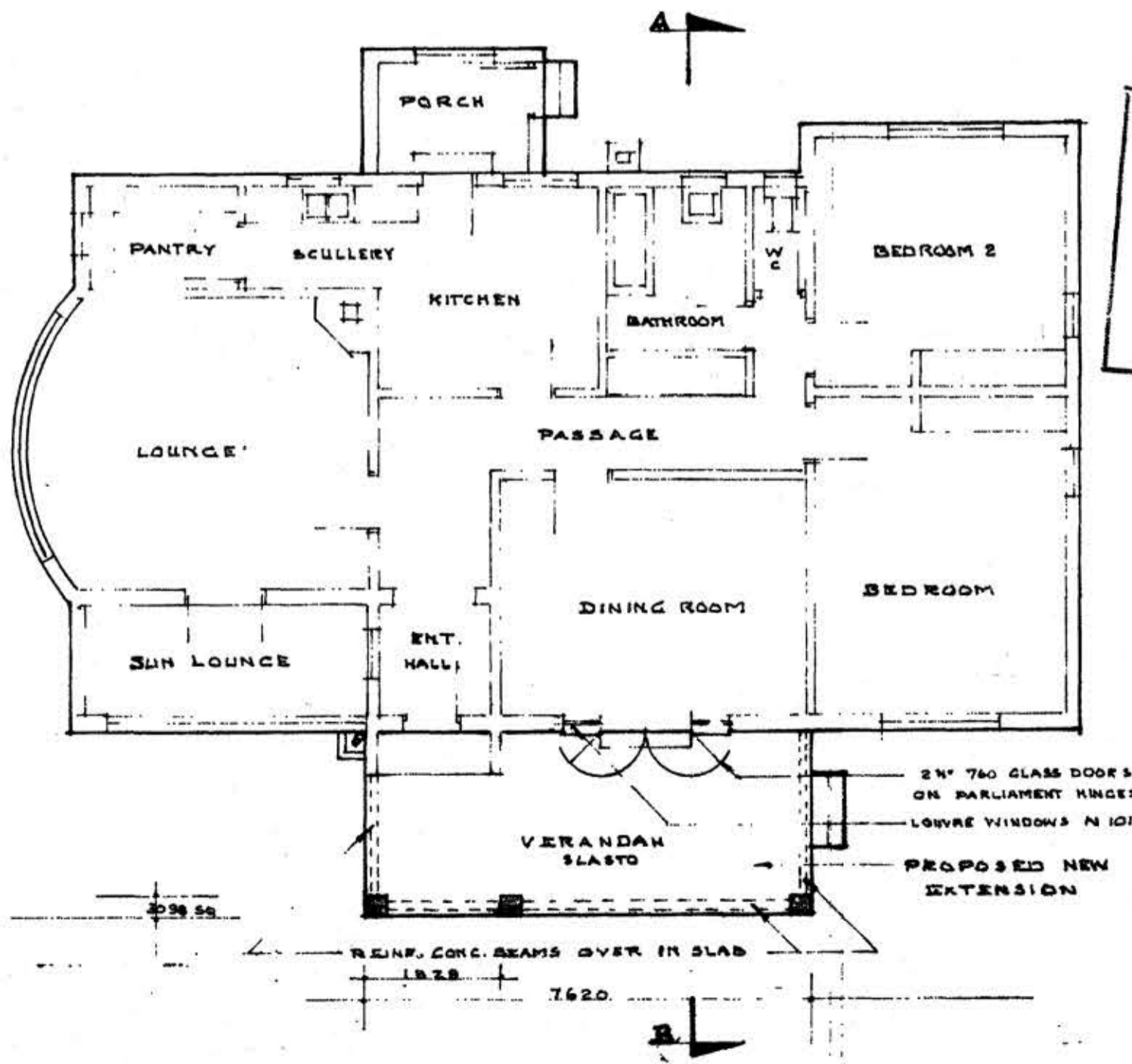

A. D. Buckland
FOR THE LAND SURVEYOR
OFFICE OF THE TOWN & COUNCILS BOARD

24.10.73

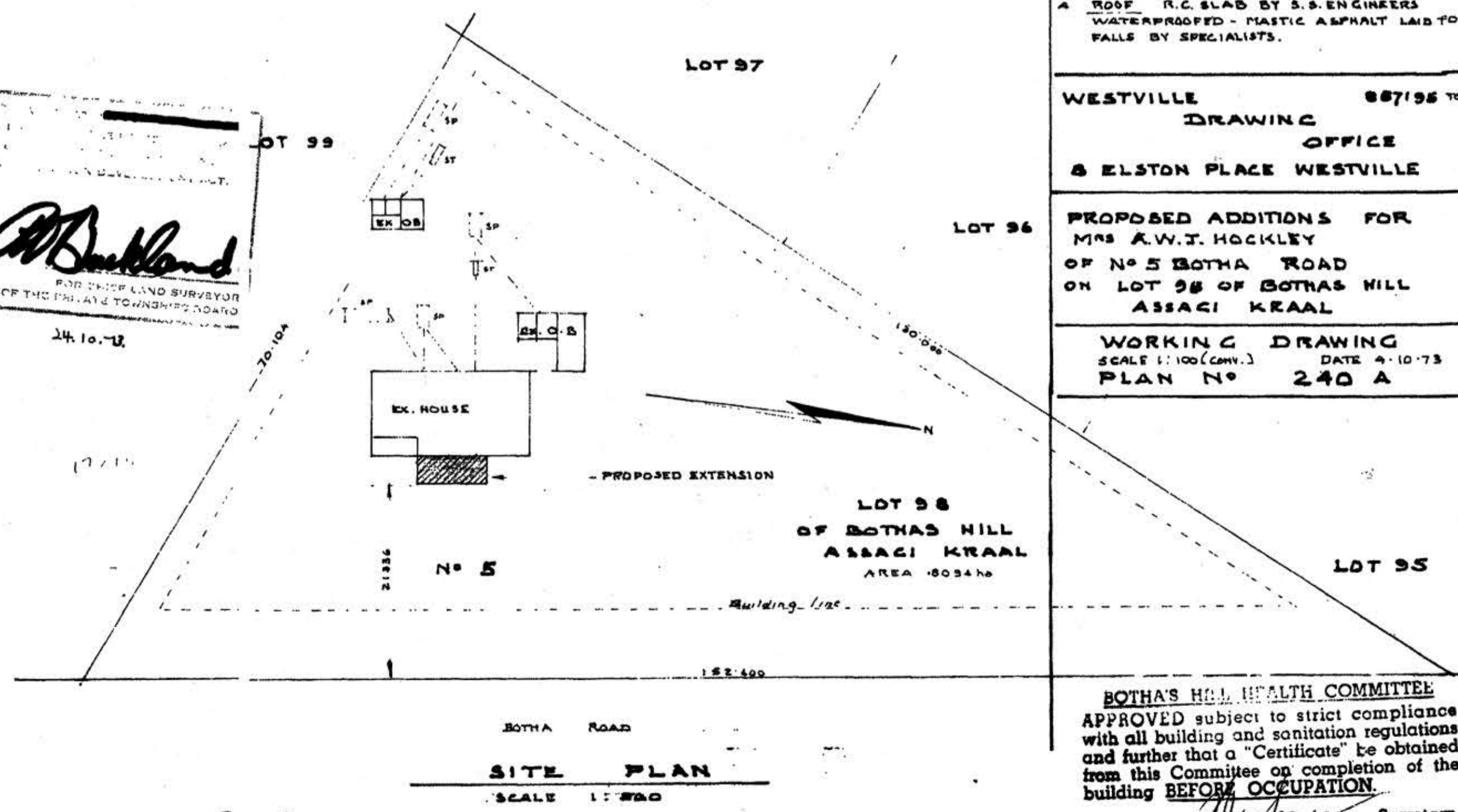

ETHIOPIAN MUNICIPALITY
REF. NO. 240 A

CONSTRUCTION NOTES

1. ALL DIMENSIONS & LEVELS MUST BE CHECKED ON SITE BY THE BUILDER.
2. FOUNDS AS SHOWN ARE SUITABLE FOR HARD GROUND, BUILDER TO CHECK LOAD-BEARING VALUE OF GROUND.
3. FLOOR 101 CONC. MAT ON RAISED & COMP. HARDCORE ON VEG. E. CLEAN GROUND.
4. ROOF R.C. SLAB BY S.S. ENGINEERS WATERPROOFED - MASTIC ASPHALT LAID TO FALLS BY SPECIALISTS.

WESTVILLE 867195 TEL.
DRAWING OFFICE
8 ELSTON PLACE WESTVILLE

PROPOSED ADDITIONS FOR
MRS A.W.J. HOCKLEY
OF NO 5 BOTHA ROAD
ON LOT 98 OF BOTHA HILL
ASSACI KRAAL

WORKING DRAWING
SCALE 1:100 (CONV.) DATE 4.10.73
PLAN NO 240 A

BOTHA'S HILL HEALTH COMMITTEE
APPROVED subject to strict compliance with all building and sanitation regulations and further that a "Certificate" be obtained from this Committee on completion of the building BEFORE OCCUPATION.
Secretary