

NOTICE OF A BASIC ASSESSMENT, HERITAGE IMPACT ASSESSMENT AND WATER USE LICENCE APPLICATION PROCESSES

BASIC ASSESSMENT

Notice is hereby given in terms of Chapter 6 of the Environmental Impact Assessment (EIA) Regulations, 2014, as amended on 7 April 2017, that an application for a **Basic Assessment (BA) Process** will be lodged with the Gauteng Department of Agriculture and Rural Development (GDARD), as per the National Environmental Management Act (NEMA), 1998 (Act No. 107 of 1998, as amended).

HERITAGE IMPACT ASSESSMENT

Notice is hereby given that the proposed filling station could potentially trigger a **Phase 1/Phase 2 Heritage Impact Assessment (HIA)** in terms of Section 38 of the National Heritage Resources Act (NHRA), 1999 (Act No. 25 of 1999). Take note that the Provincial Heritage Resources Authority of Gauteng (PHRA-G) and South African Heritage Resource Agency (SAHRA) will be notified of the proposed filling station.

WATER USE LICENCE APPLICATION

A **Water Use Licence Application (WULA)/General Authorisation (GA) Registration** in terms of the National Water Act (NWA), 1998 (Act No. 36 of 1998, as amended) and its associated Regulations, if triggered, will be submitted to the Department of Human Settlements, Water and Sanitation (DHSWS).

Project Name: Eersterust X8 Filling Station

Proponent: Steenbrooke Filling Station (Pty) Ltd

Project & Property Description: Steenbrooke Filling Station (Pty) Ltd is planning the construction of a filling station on Part of Portion 306 of the Farm Derdepoort 326 JR, City of Tshwane.

Location: The site is located within the north-eastern parts of Pretoria in the Eersterust area. The site is situated on land that was previously used for clay quarrying and brickmaking purposes by Era Bricks (Pty) Ltd. The Eersterust Soccer Stadium is situated to the south-east of the proposed filling station, St Joseph Street runs in a west-east direction approximately 300m to the south of the site, the Rietspruitjie flows in a north-west direction approximately 400m to the north of the study area and the Moreletaspruit flows in a south-north direction approximately 800m to the west of the study area.

Listed Activities applied for in terms of the NEMA 2014 EIA Regulations, as amended:

Listing Notice 1 – Activities 14, 22 and 26;

Listing Notice 3 – Activities 4. c. (iv), (v) & (vi) and 12. c. (ii).

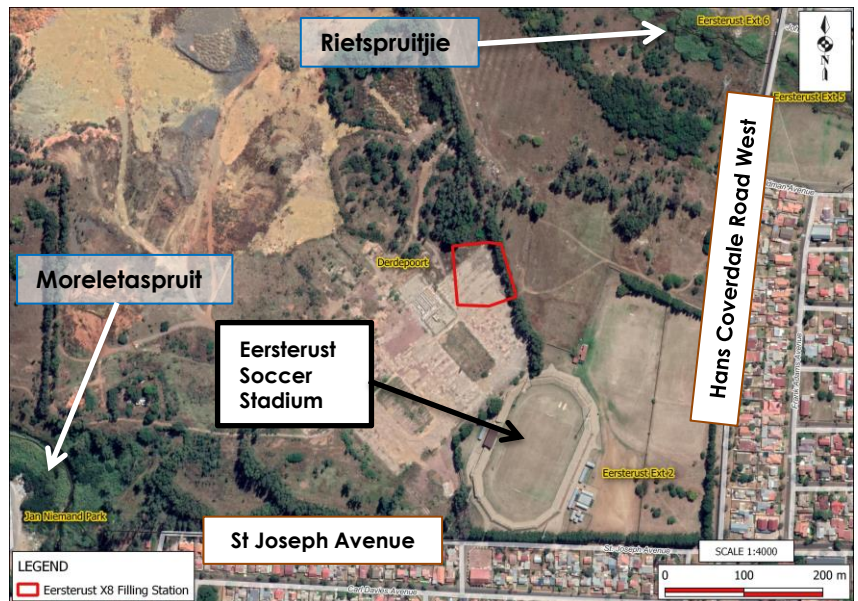

The proposed development triggers the following water uses in terms of the NWA:

Section 21 (a): Taking water from a water resource;

Section 21 (b): Storing of water;

Section 21 (c): Impeding or diverting the flow of water in a watercourse;

Section 21 (i): Altering the bed, banks, course or characteristics of a watercourse; and

Section 21 (j): Removing, discharging or disposing of water found underground if it is necessary for the efficient continuation of an activity or for the safety of people.

NHRA Activities which may be triggered:

- A development exceeding 5000m² in extent which will change the character of the site; and
- Construction of a road, wall, power line, pipeline, canal or other linear form of development or barrier exceeding 300m in length.

Date of Notice: 6 November 2019 – 6 December 2019

The activities associated with the aforementioned filling station trigger activities as listed in Listing Notice 1 and 3 of the EIA Regulations, 2014 as amended in 2017, and the filling station is therefore subject to a **BA process**. The proposed filling station will also trigger activities as listed in Section 38 of the NHRA, and it is therefore required that the Provincial Heritage Resources Authority of Gauteng (PHRA-G) and SAHRA be notified of the filling station and such authorities could require that a Phase 1/ Phase 2 **HIA** be conducted. Representations with respect to this application may be made by phone, fax or e-mail within **30 days** of the date of this notice. Please note that in order to continue to receive information regarding this project, you must register as an Interested and Affected Party (I&AP) at the Bokamoso office. A copy of the Basic Assessment Report to be compiled for the filling station will be made available (for comment) to all the registered I&APs, stakeholders and organs of state that might have an interest in the development, for a period of **30 days**. This report will also address the heritage aspects of the filling station. Bokamoso will notify all registered I&APs when such report will be released for comment. If a **WULA** is triggered, all registered I&APs will also be allowed **60 days** to comment on the WULA.

Queries regarding this matter should be referred to:

Bokamoso Landscape Architects and Environmental Consultants CC

Public Participation registration and Enquiries: **Juanita De Beer**

Project Enquiries: **Lizette Venter**

Tel: (012) 346 3810

P.O. Box 11375

Maroelana 0161

Fax: (086) 570 5659

E-mail: reception@bokamoso.net

www.bokamoso.net

