

Scoping Report

Part 2 of 2

LOCALITY MAP

Co-ordinates:

WGS 84/WGS 84



Scale 1:250000

Legend:

-  Proposed Prospecting Area
-  Tar Roads
-  Canal
-  Secondary roads
-  Houses/Farm yards/ Small holdings
-  Mining areas

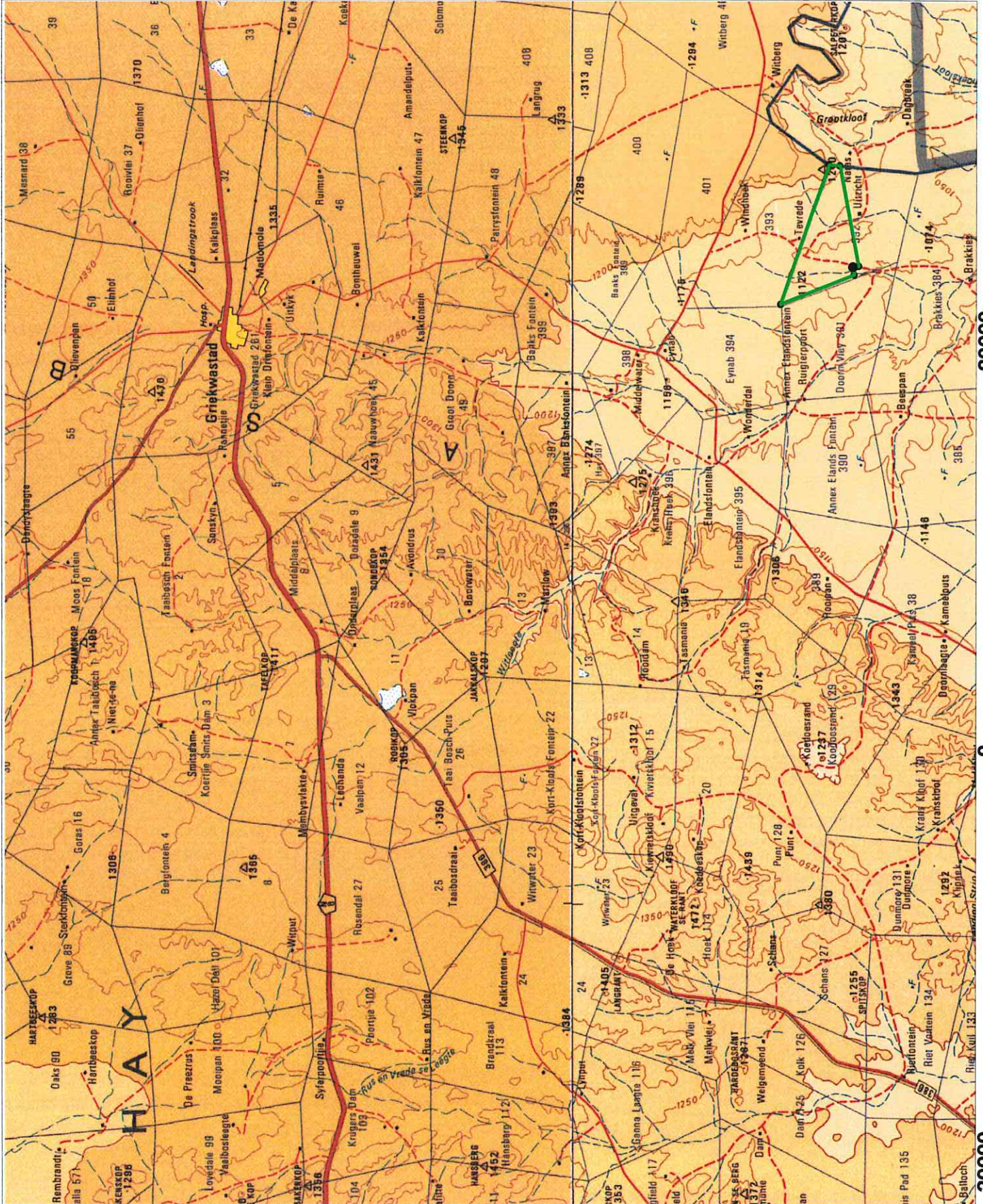

40000 Meters

20000

0

20000

PLAN No. 2015-07-21_4

SurvMap cc Copyright © 21/7/2015

OFFICIAL PURPOSES
DMR REF. No.: NC 30/6/1112(.....) PR



REG. No.: 50628
Cell: 082 933 3223
Tel.: 015 287 6850
Fax: 009 659 4192

79 Plain Street
POLOKWANE
0699

J.H. Vosler Date: 21-07-2015

DMR:

DATE:

APPLICANT: *[Signature]*

DATE: 2019/9/19

CO-ORDINATE LIST WG 23°

NAME	Y	X
A	-25571.16	3219565.37
B	-31536.86	3221930.80
C	-31494.97	3222455.74
D	-27206.64	3223363.69
E	-27167.34	3223099.41
F	-26630.04	3223144.64
A	-25571.16	3219565.37

NAME	LAT	LONG
A	-29.092636	23.262666
B	-29.113843	23.324012
C	-29.116581	23.323596
D	-29.126871	23.279558
E	-29.124488	23.279148
F	-29.124903	23.275663
A	-29.092636	23.262666

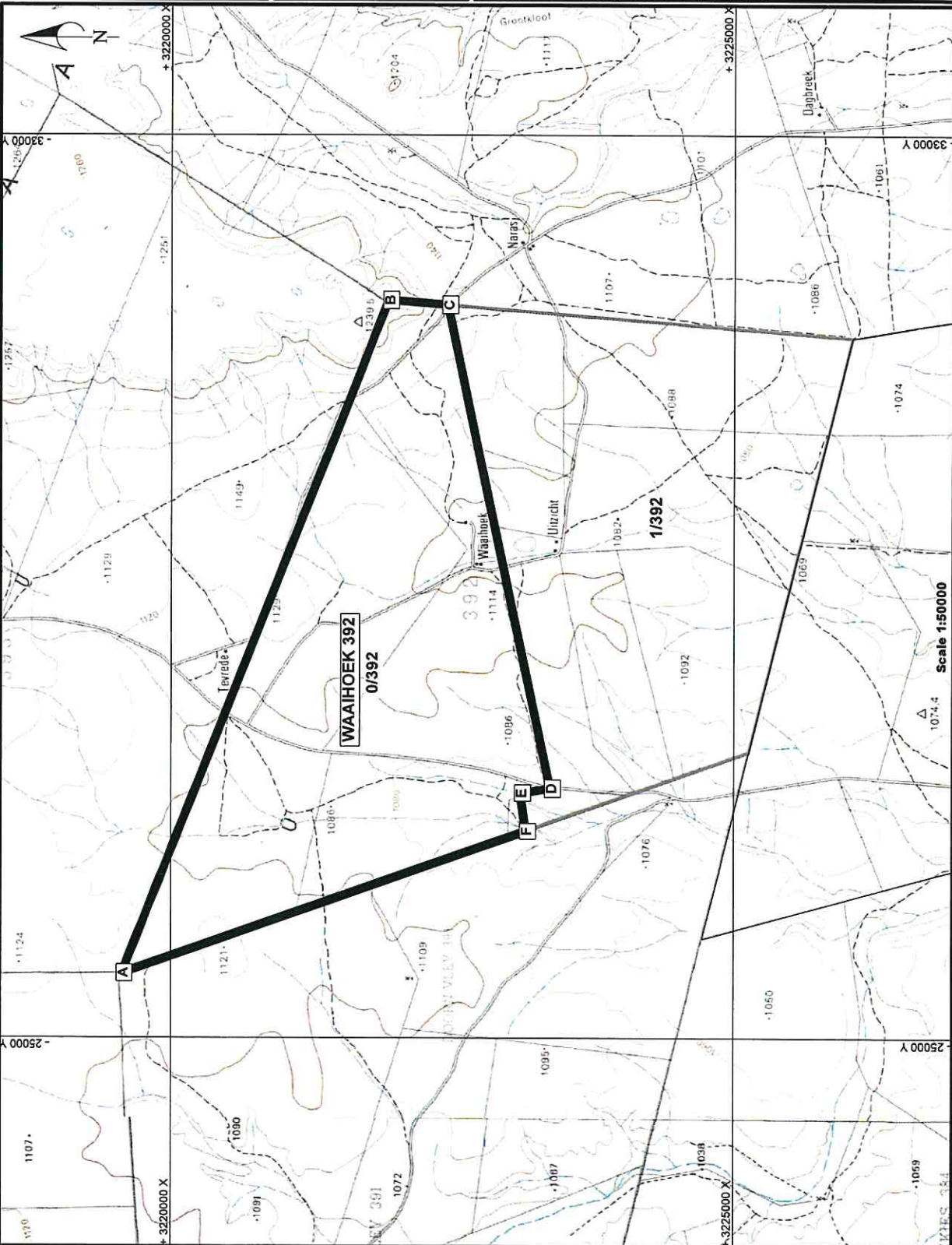

The area lettered (A, B, C, D, E, F, A) approximately 1101,5145 ha in extent, applicable to a prospecting right over the REMAINING EXTENT of the farm WAAIHOEK 392, situated in the HAY DISTRICT, granted in terms of Section 16 of the Mineral and Petroleum Resources Development Act, No. 28 of 2002, to ELECTRIC CITY MINING (Pty) Ltd, (2012/04211/07)

APPENDIX 2 - RESULTS OF CONSULTATION

Interested and Affected Parties List the names of persons consulted in this column, and Mark with an 'X' where those who must be consulted were in fact consulted.	Date sent and/or Comments Received	Issues raised	EAP's response to the applicant
AFPECTED PARTIES			
Landowner/s	X		
Louis Botma Eiendoms Trust	12 Sep 2019	No objection, see signed consultation letter attached.	
Mr. Louis Botma			
P.O. Box 148, Griekwastad, 8365			
Cell: 082 443 0526			
(Landowner on the farm Waaiohoek)			
Lawful occupier/s of the land			
Landowners or lawful occupiers on adjacent properties	X		
(Neighbour)			
Municipal councillor	X		
Municipality			
Siyancuma Local Municipality	14 Oct 2019	Consultation letter to Mr. Nel.	
Municipal Manager: Mr. H.F. Nel			
Fax: 053 298 3141; Tel: 053 298 1810			
Organs of state (Responsible for infrastructure that may be affected			
Roads Department, Eskom, Telkom, DWA.			
Eskom			
Communities			
Dept. Land Affairs	X		
Ms. Ruwayda Baulackey	14 Oct 2019	E-mail sent to verify any land claims	
Tel: 053 807 5700; E-mail: baulackey@drdlr.gov.za			
Traditional Leaders			
N/A			
Dept. Agriculture, Land Reform and Rural Development	X		
Head of Department	27 Nov 2019	Scoping sent with Courier Guy for comments	No comments received
Cynthia Fortune			
162 George Street, Private Bag X 5018, Kimberlite Building, Kimberley, 8300			
Tel: 053 838 9100; Fax: 053 831 4685			
Dept. Water and Sanitation	X		
Chief Director: Northem Cape	27 Nov 2019	Scoping sent with Courier Guy for comments	No comments received
Mr. Abe Abrahams			
28 Central Road, Beaconsfield, Kimberley, 8300			
Tel: 053-830 8800; E-mail: AbrahamsA@dws.gov.za			
Dept. Agriculture, Forestry and Fisheries	X		
Attention: Mr. A.M. Tawana	27 Nov 2019	Scoping sent with Courier Guy for comments	No comments received
Head of Department, 162 George Street, Kimberley Building, Kimberley,			
8300			
Tel: 053-839 7806; E-mail: atawana@ncpg.gov.za			

APPENDIX 2 - RESULTS OF CONSULTATION

Other Competent Authorities						
OTHER AFFECTED PARTIES						
INTERESTED PARTIES						

Notice published in the DFA of 26 November 2019

Dera - Gerda

From: Dera - Gerda <dera.office@dera.co.za>
Sent: Thursday, September 12, 2019 2:38 PM
To: 'morne@ncts.co.za'
Subject: Electri City Mining (Pty) Ltd - Waaihoek - konsultasiebriewe
Attachments: Electri City Mining (Pty) Ltd - Waaihoek - konsultasiebriewe.pdf

Middag Mornè

Aangeheg is die konsultasiebriewe wat deur die grondeienaar geteken moet word.

Ek het sommer klaar ekstra aangeheg vir die bure ook, maar jy kan dit later laat teken as die prospekterreg aanvaar is.

Groete.

Gerda Els
Cell: 083 225 1593

Daan Erasmus
Dera Omgewingskonsultante (Pty) Ltd.
Reg no: 2014/051013/07
P.O. Box 6499, Flamwood 2572
VAT No: 4590284073
Tel: 018 468 5355
Fax: 018 011 3760
Cell: 082 895 3516
e-mail: dera.office@dera.co.za or daane@dera.co.za

-----Original Message-----

From: Morne de Jager [mailto:morne@ncts.co.za]
Sent: Thursday, September 12, 2019 1:42 PM
To: 'Dera - Gerda '
Subject: RE: Electri City Mining (Pty) Ltd - Resolusie - Prospekterreg aansoek

Middag Gerda

Ek het vanoggend met Daan gepraat en gevra dat hy asseblief vir my n "toestemmings vorm" moet stuur dat ek net eers toestemming kry by die oom op wie se grond ons aansoek doen vir die permit.

Stel jou maar net in kennis as hy dalk vergeet het. :-)

Ek ken ons mans. :-)

Groete

Morne' de Jager
Director/CEO
Electri City Mining PTY (LTD) trading as JoMoKo
50 Blesbok Street Kathu 8446
C: +27 82 572 3025 T: +27 53 723 1744 E:morne@jomoko.co.za W: www.jomoko.co.za

-----Original Message-----

From: Dera - Gerda [mailto:dera.office@dera.co.za]
Sent: 11 September 2019 12:31 PM
To: morne@ncts.co.za
Subject: Electri City Mining (Pty) Ltd - Resolusie - Prospekterreg aansoek

Goeiedag Mornè

Sal jy asseblief die aangehegte resolusie teken en vir my terug stuur na dera.office@dera.co.za vir die Prospekterreg aansoek op Waaihoek 392.

Kontak gerus ons kantoor of vir Daan 082 895 3516 vir enige navrae.

Groete.

Gerda Els
Cell: 083 225 1593

Daan Erasmus
Dera Omgewingskonsultante (Pty) Ltd.
Reg no: 2014/051013/07
P.O. Box 6499, Flamwood 2572
VAT No: 4590284073
Tel: 018 468 5355
Fax: 018 011 3760
Cell: 082 895 3516
e-mail: dera.office@dera.co.za or daane@dera.co.za

Your message is ready to be sent with the following file or link attachments:

P O Box 6499
Flamwood
2572
Fax: 018 011 3760
Mobile: 082 895 3516
E-mail: dera.office@dera.co.za
daane@dera.co.za

.....
DERA

12 September 2019

Environmental Consultants

To whom it may concern

CONSULTATION WITH INTERESTED AND AFFECTED PARTIES WITH REGARD TO AN APPLICATION FOR A PROSPECTING RIGHT IN TERMS SECTION 16 OF THE MINERALS AND PETROLEUM RESOURCES DEVELOPMENT ACT, 2002 (ACT 28 OF 2002) AND NEMA, EIA 2014 OVER: REMAINING EXTENT OF THE FARM WAAIHOEK 392, MAGISTERIAL DISTRICT OF HAY.

You are herewith informed that **Electri City Mining (Pty) Ltd.** has submitted an application in terms of Section 16 of the Minerals and Petroleum Resources Development Act, 2002 (Act 28 of 2002) and NEMA, EIA 2014, to the Regional Manager: Mineral Regulation, Northern Cape Region in respect of the prospecting of **Diamonds Alluvial & Diamonds in Kimberlite** in the magisterial district of Hopetown.

Electri City Mining (Pty) Ltd. is in the process of compiling the Scoping Report, which needs to be submitted by at the Regional Office of DMR. An Environmental Management Programme (EMP) & Environmental Impact Report (EIA) need to be submitted at the Regional Office of DMR within 106 days from date of acceptance of the Scoping Report. The documents will be available for I&AP's for comments. See attached the Sketch plan & Environmental Authorisation.

In terms of Section 10 of the Minerals and Petroleum Resources Development Act, 2002 (Act 28 of 2002), and in terms of Regulation 39(1) of the regulations published in the Government Notice No. R10328 (of 4 December 2014) under Chapter 6 of the NEMA, EIA 2014, the landowner or legal occupier of the land, as well as any other interested party must be notified and consulted with in terms of the proposed project.

Electri City Mining (Pty) Ltd. deems it necessary to consult with inter alia yourself / your company/ your organization, and you are therefore kindly requested to comment very clearly and unambiguously with regards to the proposed prospecting project. You are requested to submit in writing, any interest/ objection and/or comments you may have and return it to the appointed consultants (**Reference no. NC30/5/1/1/2/.....PR**) within 30 days from the date of receipt of this letter. If no correspondence is received from you within the mentioned time frame, the applicant shall accept that you have no objection with the proposed prospecting activities.

Please call me if any further information is needed.

Your co-operation will be appreciated.

Yours faithfully

P.P. 
Daan Erasmus
DERA Environmental Consultants

.....

**REGISTRATION FORM AND COMMENT FOR THE PUBLIC PARTICIPATION PROCESS OF THE
PROPOSED PROSPECTING RIGHT ON THE REMAINING EXTENT OF THE FARM WAAIHOEK 392, MAGISTERIAL
DISTRICT OF HAY.**

Daan Erasmus
P.O. Box 6199
KLERKSDORP
2572

Tel: 018-468 5355
Fax: 018-011 3760
Mobile: 082 399 3610
E-mail: daane@dera.co.za

PERSONAL INFORMATION:

Title/Titel: Mr Initials/Voorletters: L First Name/Eerste naam: Louis

Surname/Van: Botma

E-mail/E-pos:

Telephone/Telefoon: 082 443 0526 Fax/Faks:

Organisation (if applicable)/Organisasie (indien van toepassing): Louis Botma Eiendoms Trust

Capacity (member, etc.)/Kapasiteit (lid ens):

Landowner/Grondeienaar/Neighbour/Buurman/ Interested and/or affected party on the farm/ op die plaas:

Postal Address/ Posadres: P.O. Box 148

Town/City/Dorp/Stad: Greekwastad Code/Kode: 8365

COMMENT/OBJECTION:

1. What is the nature of your interest in the proposed project/Wat is u belang in die voorgename projek?
.....
.....

2. Do you have any ground for objection or do you support the proposed project/Het u enige gronde tot beswaar of ondersteun u die bogenoemde projek?
No

YES/NO JA/NEE

If "Yes", please list shortly/Indien 'JA', lys asseblief kortliks.

No

3. Do you foresee that this activity will have a negative impact on yourself or the environment/Voorsien u dat die voorgename projek 'n negatiewe inpak kan he op uself of die omgewing?

YES/NO JA/NEE

If "Yes", please describe shortly/Indien 'JA', verduidelik asseblief kortliks.

Filled in on/Ingevul op day of /dag van (month)/(maand) 2019

LOUIS BOTMA

[Signature]

Name and Surname/ Company

Signature/Handtekening

Naam en Van/ Maatskappij

POSBUS 148

Greekwastad

8365

LOUIS BOTMA EIENDOMS TRUST

sel nr: 0824430526

Dera - Gerda

From: Dera - Gerda <dera.office@dera.co.za>
Sent: Monday, October 14, 2019 1:43 PM
To: '0532983141@faxsend.co.za'
Subject: Consultation letter - Proposed Prospecting Right application - Hay district
Attachments: Consultation letter - Proposed Prospecting Right application - Hay district.pdf

Good day Mr. Nel

Please see attached a consultation letter for a proposed Prospecting Right application in the district of Hay.

Can you please be so kind to complete the form as interested and/or affected party and return to dera.office@dera.co.za

Kind regards.

Gerda Els

Daan Erasmus
Dera Omgewingskonsultante (Pty) Ltd.
Reg no: 2014/051013/07
P.O. Box 6499, Flamwood 2572
VAT No: 4590284073
Tel: 018 468 5355
Fax: 018 011 3760
Cell: 082 895 3516
e-mail: dera.office@dera.co.za or daane@dera.co.za

Your message is ready to be sent with the following file or link attachments:

Consultation letter - Proposed Prospecting Right application - Hay district

Note: To protect against computer viruses, e-mail programs may prevent sending or receiving certain types of file attachments. Check your e-mail security settings to determine how attachments are handled.

.....

DERA

7 October 2019

Environmental Consultants

Siyancuma Local Municipality

Attention: Mr. H.F. Nel

RE: CONSULTATION WITH INTERESTED & AFFECTED PARTIES

It is hereby confirmed that that Electri City Mining (Pty) Ltd has applied for a prospecting right over the Remaining extent of the farm Waaihoek 392, in the Hay district.

The Department of Mineral Resources has requested that the Siyancuma Local Municipality must be informed about the proposed prospecting right application.

Please find attached the consultation letter with the information regarding the proposed prospecting right.

It would be highly appreciated if you could return the attached consultation letter to Dera Environmental Consultants at Fax: 018 011 3760 or dera.office@dera.co.za

Should you have any questions regarding the above, please call Mr. Erasmus at 082 895 3516

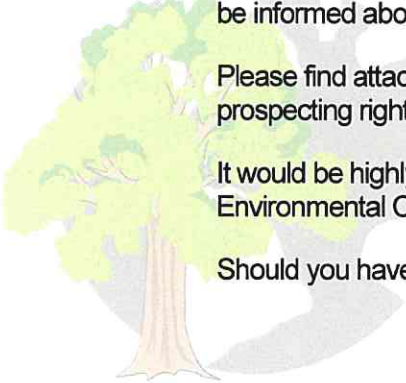

DERA Environmental Consultants can be contacted for any further enquiries.

Yours sincerely

P.P. *Es*

Daan Erasmus
DERA Environmental Consultants

.....

.....

DERA

12 September 2019

Environmental Consultants

To whom it may concern

CONSULTATION WITH INTERESTED AND AFFECTED PARTIES WITH REGARD TO AN APPLICATION FOR A PROSPECTING RIGHT IN TERMS SECTION 16 OF THE MINERALS AND PETROLEUM RESOURCES DEVELOPMENT ACT, 2002 (ACT 28 OF 2002) AND NEMA, EIA 2014 OVER: REMAINING EXTENT OF THE FARM WAAIHOEK 392, MAGISTERIAL DISTRICT OF HAY.

You are herewith informed that **Electri City Mining (Pty) Ltd.** has submitted an application in terms of Section 16 of the Minerals and Petroleum Resources Development Act, 2002 (Act 28 of 2002) and NEMA, EIA 2014, to the Regional Manager: Mineral Regulation, Northern Cape Region in respect of the prospecting of **Diamonds Alluvial & Diamonds in Kimberlite** in the magisterial district of Hopetown.

Electri City Mining (Pty) Ltd. is in the process of compiling the Scoping Report, which needs to be submitted by at the Regional Office of DMR. An Environmental Management Programme (EMP) & Environmental Impact Report (EIA) need to be submitted at the Regional Office of DMR within 106 days from date of acceptance of the Scoping Report. The documents will be available for I&AP's for comments. See attached the Sketch plan & Environmental Authorisation.

In terms of Section 10 of the Minerals and Petroleum Resources Development Act, 2002 (Act 28 of 2002), and in terms of Regulation 39(1) of the regulations published in the Government Notice No. R10328 (of 4 December 2014) under Chapter 6 of the NEMA, EIA 2014, the landowner or legal occupier of the land, as well as any other interested party must be notified and consulted with in terms of the proposed project.

Electri City Mining (Pty) Ltd. deems it necessary to consult with inter alia yourself / your company/ your organization, and you are therefore kindly requested to comment very clearly and unambiguously with regards to the proposed prospecting project. You are requested to submit in writing, any interest/ objection and/or comments you may have and return it to the appointed consultants (**Reference no. NC30/5/1/1/2/1/2454..PR**) within 30 days from the date of receipt of this letter. If no correspondence is received from you within the mentioned time frame, the applicant shall accept that you have no objection with the proposed prospecting activities.

Please call me if any further information is needed.

Your co-operation will be appreciated.

Yours faithfully

P.P. 

Daan Erasmus
DERA Environmental Consultants

.....

Dera - Gerda

From: notifier@thevirtualgroup.co.za
Sent: Monday, October 14, 2019 1:47 PM
To: Dera - Gerda
Subject: Delivery Complete: 0532983141
Attachments: 3848008276382.DOCUMENT.PDF.pdf

Delivery Information:

Message #: 4421062
Recipient Name: 0532983141
Recipient Company:
Delivery Date: 10/14/2019
Total Pages: 4
Transmit Time: 2 min : 57 sec

Delivered by **Virtual Fax...**

"Africa's lowest cost IP fax solution"

Fax Transmission

Attention To:-

Name: 0532983141
Fax: 0532983141

Date: 2019-10-14
Time: 01:43:01 PM

From:-

Name: Dera - Gerda
Company: The Virtual Group
Telephone:
Fax:
Pages: 4

RE: Consultation letter - Proposed Prospecting Right application - Hay district

Comments/Notes:

Good day Mr. Nel

Please see attached a consultation letter for a proposed Prospecting Right application in the district of Hay.

Can you please be so kind to complete the form as interested and/or affected party and return to dera.office@dera.co.za

Kind regards.

Gerda Els

Daan Erasmus
Dera Omgewingskonsultante (Pty) Ltd.
Reg no: 2014/051013/07
P.O. Box 6499, Flamwood 2572
VAT No: 4590284073
Tel: 018 468 5355
Fax: 018 011 3760
Cell: 082 895 3516
e-mail: dera.office@dera.co.za or daane@dera.co.za

Your message is ready to be sent with the following file or link attachments:

Consultation letter - Proposed Prospecting Right application - Hay district

Note: To protect against computer viruses, e-mail programs may prevent sending or receiving certain types of file attachments. Check your e-mail security settings to determine how attachments are handled.

P O Box 6499
Flamwood
2572
Tel: 018-468 5355
Fax: 018-011 3760
Cell: 082 895 3516
E-mail: dera.office@dera.co.za
daane@dera.co.za

.....
DERA

7 October 2019

Environmental Consultants

Siyancuma Local Municipality

Attention: Mr. H.F. Nel

RE: CONSULTATION WITH INTERESTED & AFFECTED PARTIES

It is hereby confirmed that that Electri City Mining (Pty) Ltd has applied for a prospecting right over the Remaining extent of the farm Waaioek 392, in the Hay district.

The Department of Mineral Resources has requested that the Siyancuma Local Municipality must be informed about the proposed prospecting right application.

Please find attached the consultation letter with the information regarding the proposed prospecting right.

It would be highly appreciated if you could return the attached consultation letter to Dera Environmental Consultants at Fax: 018 011 3760 or dera.office@dera.co.za

Should you have any questions regarding the above, please call Mr. Erasmus at 082 895 3516

DERA Environmental Consultants can be contacted for any further enquiries.

Yours sincerely

P.P. Ets

Daan Erasmus
DERA Environmental Consultants

.....

P O Box 6499
Flamwood
2572
Fax: 018 011 3760
Mobile: 082 895 3516
E-mail: dera_office@dera.co.za
daane@dera.co.za

.....
DERA

12 September 2019

Environmental Consultants

To whom it may concern

CONSULTATION WITH INTERESTED AND AFFECTED PARTIES WITH REGARD TO AN APPLICATION FOR A PROSPECTING RIGHT IN TERMS SECTION 16 OF THE MINERALS AND PETROLEUM RESOURCES DEVELOPMENT ACT, 2002 (ACT 28 OF 2002) AND NEMA, EIA 2014 OVER: REMAINING EXTENT OF THE FARM WAAIHOEK 392, MAGISTERIAL DISTRICT OF HAY.

You are herewith informed that **Electri City Mining (Pty) Ltd.** has submitted an application in terms of Section 16 of the Minerals and Petroleum Resources Development Act, 2002 (Act 28 of 2002) and NEMA, EIA 2014, to the Regional Manager: Mineral Regulation, Northern Cape Region in respect of the prospecting of **Diamonds Alluvial & Diamonds in Kimberlite** in the magisterial district of Hopetown.

Electri City Mining (Pty) Ltd. is in the process of compiling the Scoping Report, which needs to be submitted by at the Regional Office of DMR. An Environmental Management Programme (EMP) & Environmental Impact Report (EIA) need to be submitted at the Regional Office of DMR within 106 days from date of acceptance of the Scoping Report. The documents will be available for I&AP's for comments. See attached the Sketch plan & Environmental Authorisation.

In terms of Section 10 of the Minerals and Petroleum Resources Development Act, 2002 (Act 28 of 2002), and in terms of Regulation 39(1) of the regulations published in the Government Notice No. R10328 (of 4 December 2014) under Chapter 6 of the NEMA, EIA 2014, the landowner or legal occupier of the land, as well as any other interested party must be notified and consulted with in terms of the proposed project.

Electri City Mining (Pty) Ltd. deems it necessary to consult with inter alia yourself / your company/ your organization, and you are therefore kindly requested to comment very clearly and unambiguously with regards to the proposed prospecting project. You are requested to submit in writing, any interest/ objection and/or comments you may have and return it to the appointed consultants (**Reference no. NC30/5/1/1/2/13454.PR**) within 30 days from the date of receipt of this letter. If no correspondence is received from you within the mentioned time frame, the applicant shall accept that you have no objection with the proposed prospecting activities.

Please call me if any further information is needed.

Your co-operation will be appreciated.

Yours faithfully

P.P. 
Daan Erasmus
DERA Environmental Consultants

.....

: .
: .
: .

**REGISTRATION FORM AND COMMENT FOR THE PUBLIC PARTICIPATION PROCESS OF THE
PROPOSED PROSPECTING RIGHT ON THE REMAINING EXTENT OF THE FARM WAAIHOEK 392, MAGISTERIAL
DISTRICT OF HAY.**

Daan Erasmus
P.O. Box 6499
KLERKSDORP
2572

Tel. 018-468 5355
Fax: 018-011 3760
Mobile: 082 895 3516
E-mail: daane@dera.co.za

PERSONAL INFORMATION:

Title/Titel:..... Initials/Voorletters: First Name/Eerste naam:.....
Surname/Van.....
E-mail/E-pos.....
Telephone/Telefoon..... Fax/Faks.....
Organisation (if applicable)/Organisasie(indien van toepassing):
Capacity (member, etc.)/Kapasiteit (lid ens):
Landowner/Grondeienaar/Neighbour/Buurman/ Interested and/or affected party on the farm/ op die plaas.....
Postal Address/ Posadres
Town/City/Dorp/Stad: Code/Kode:

COMMENT/OBJECTION:

1. What is the nature of your interest in the proposed project/Wat is u belang in die voorgename projek?
.....
.....
.....

2. Do you have any ground for objection or do you support the proposed project/Het u enige gronde tot beswaar of ondersteun u die bogenoemde projek?
.....
.....

YES/NO JA/NEE

If "Yes", please list shortly/Indien 'JA', lys asseblief kortliks.
.....
.....

3. Do you foresee that this activity will have a negative impact on yourself or the environment/Voorsien u dat die voorgename projek 'n negatiewe inpak kan he op uself of die omgewing?

YES/NO JA/NEE

If "Yes", please descibe shortly/Indien 'JA', verduidelik asseblief kortliks.
.....
.....

Filled in on/Ingevu op..... day of /dag van..... (month)/(maand) 2019

Name and Surname/ Company
Naam en Van/Maatskappy

Signature/Handtekening

.....

Dera - Gerda

From: Dera - Gerda <dera.office@dera.co.za>
Sent: Monday, October 14, 2019 1:31 PM
To: 'ruwayda.baulackey@drdlr.gov.za'
Subject: Verification of land claims - Waaihoek 392 - Hay district
Attachments: Verification of land claims - Waaihoek 392 - Hay district.pdf

Good day Ruwayda

Please see attached our request for verification of land claims on the farm Waaihoek 392 in the district of Hay.

Siyancuma Local Municipality

Kind regards.

Gerda Els
Cell: 083 225 1593

Daan Erasmus
Dera Omgewingskonsultante (Pty) Ltd.
Reg no: 2014/051013/07
P.O. Box 6499, Flamwood 2572
VAT No: 4590284073
Tel: 018 468 5355
Fax: 018 011 3760
Cell: 082 895 3516
e-mail: dera.office@dera.co.za or daane@dera.co.za

Your message is ready to be sent with the following file or link attachments:

Verification of land claims - Waaihoek 392 - Hay district

Note: To protect against computer viruses, e-mail programs may prevent sending or receiving certain types of file attachments. Check your e-mail security settings to determine how attachments are handled.

.....
DERA

7 October 2019

Environmental Consultants

Department of Land Affairs & Rural Development

Attention: Ms. Ruwayda Baulackey

Re: Verification of Land Claims

We are Environmental Consultants situated in Klerksdorp and has applied on behalf of Electri City Mining (Pty) Ltd. for a Prospecting Right on the following farm in the Hay district.

- **Remaining extent of the farm Waaihoek 392**
- **Siyancuma Local municipality**

Could you please be so kind to verify if there are any land claims over the farms as mentioned above?

It would be highly appreciated if you could help us in this matter as soon as possible.

Please feel free to contact the office of Dera Environmental Consultants or Mr. Erasmus on his cell: 082 895 3516 for any further information.

Yours truly,

P.P. 

Daan Erasmus

.....

PUBLIC NOTICE

APPLICATION FOR AN ENVIRONMENTAL AUTHORIZATION FOR THE PROPOSED ACTIVITIES.

Notice is given for the following application:

- 1) Environmental authorization application for prospecting.

- **Proponent:** The applicant is Electri City Mining (Pty) Ltd.
- **Ref. no:** NC30/5/1/1/2/12454PR
- **Property description:** The proposed prospecting area is over Remaining extent of the farm Waaihoek 392 (T809/2009), in the district of Hay. The total extent of the mining area is 1101.5145 hectares.
(21 SG digital codes: C03100000000039200000)
- **Location:** The property is situated ±45 km south- west from Douglas.
- **Project description:** The purpose of the application is to obtain the required authorisation from the Department to successfully: undertake Geological surveys, test pits, drilling & bulk sampling.
- **Activity applied for:** the following activities as listed in terms of NEMA (Act No. 107 of 1998) as amended and EIA Regulations, 2014 was applied for under Listing Notice 2 – 325 of 2014, Activity 19; Listing Notice 1 – 327 of 2014, Activity 20 & Listing Notice 1 – 327 of 2014, Activity 27
- **Minerals applied for:** Diamonds Alluvial & Diamonds in Kimberlite
- **Date submitted:** 20 September 2019
- **Stakeholder involvement:** Stakeholders are invited to register as interested and affected parties and to participate in the application process by identifying issues of concern and suggestions for consideration in the Scoping Report and can contact Dera Environmental Consultants for any further information. Please submit your written comments by mail, fax or e-mail in this 30 day of this notice to:

Mr. Daan Erasmus of DERA Environmental Consultants
PO Box 6499 E-mail: daane@dera.co.za
Flamwood Tel: 018 468 5355
2572 Fax: 018 011 3760
 Cell: 082 895 3516;

- Date of advertisement: Tuesday 26 November 2019

Classifieds

DFA phone: 053 832 6261 fax: 053 832 5881

Index

DOMESTICS	001 - 024
PETS	070 - 085
MOTORS	300 - 319
PERSONAL	102 - 126
HEALTH	140 - 146
HOLIDAY ACCOMMODATION & LEISURE	160
ENTERTAINMENT	180 - 183
MISCELLANEOUS	200 - 240
MOTOR SERVICES	331 - 338
ADULT ENTERTAINMENT	190 - 192
BUSINESS	400 - 413
PROPERTY	425 - 438
ACCOMMODATION	560 - 575
STAFF VACANCIES	601 - 654
LEGALS	700 - 717
AUCTIONS	780 - 782
SERVICE GUIDE	801 - 845

Personal

120 Personal

LOANS available at

MILLO Micro Loans
NCRCP908
33 Chapel street Kimberley
053 832 1459

Adult Entertainment

190 Escorts

072-628-7548. Cute pretty face. Loves kissing all over. Colet.

CALL Amanda on 079-053-0578.

HOT, fresh student. New in the game. 065-808-9206 Paris.

INDIAN beauty, first time here. Call 078-799-5336.

190 Escorts

NEW coloured pretty playgirl. Tel 081-090-5381.

SEXY young student. 066-670-3740.

Accommodation

560 Accommodation

KLUSSERVILLE

Ruim bachelor woonstel met aparte kombuis en badkamer. R3250 plus koopkrag en water. Deposito. Geen diere. Slegs goedgekeurde aansoek sal oorweeg word. 083-486-9447

Plots for sale RITCHIE

Tel 082-493-6602

RENTALS Student accommodation. Rooms and flats Guesthouse

Tel 082-493-6602.

To Rent New Park Kimberley

Rooms R2 300
Call or WhatsApp on 078-784-0270

565 Rooms To Let

CBD: R2 200 pm + dep. 1 Person. Tel 083-641-495.

567 To Let Flats

PRIVATE ACCOMMODATION

- * Rooms
- * Bachelor flats

From 1 December
For application 072-310-7646

569 To Let Homes

Flats, Houses, Offices and Warehouses

To Let
Tel: (053)-832-1101

RODEPAN: 3 Bedr. R3 500 pm + dep. Tel 067-020-9464 / 061-707-8507.

workplace

053 832 6261

614 Education & Training

Setsabelo Primary School GRADE R PRACTITIONERS

Medium of Instruction Setswana

Requirements: L5 or Diploma in ECD

Closing date: 28 November 2019

Send CV's to: setsabeloschool@gmail.com
Tel 072 817 2425 or 065 592 1788

Closing date: Thursday 28 November 2019



For all your
Legal
Advertisements

Contact us on
053 832 6261

Classifieds

DFA Diamond Fields Advertiser

Legals & Tenders

711 Public Notices 711 Public Notices 711 Public Notices

PUBLIC NOTICE

APPLICATION FOR AN ENVIRONMENTAL AUTHORIZATION FOR THE PROPOSED ACTIVITIES.

Notice is given for the following application:

1) Environmental authorization application for prospecting.

- Proponent:** The applicant is Electri City Mining (Pty) Ltd.
- Ref. no:** NC30/5/1/1/2/12454PR
- Property description:** The proposed prospecting area is over Remaining extent of the farm Waaihoek 392 (T809/2009), in the district of Hay. The total extent of the mining area is 1101.5145 hectares. (21 SG digital codes: C0310000000039200000)
- Location:** The property is situated \pm 45 km south- west from Douglas.
- Project description:** The purpose of the application is to obtain the required authorisation from the Department to successfully: undertake Geological surveys, test pits, drilling & bulk sampling.
- Activity applied for:** the following activities as listed in terms of NEMA (Act No. 107 of 1998) as amended and EIA Regulations, 2014 was applied for under Listing Notice 2 – 325 of 2014, Activity 19; Listing Notice 1 – 327 of 2014, Activity 20 & Listing Notice 1 – 327 of 2014, Activity 27
- Minerals applied for:** Diamonds Alluvial & Diamonds in Kimberlite
- Date submitted:** 20 September 2019
- Stakeholder involvement:** Stakeholders are invited to register as interested and affected parties and to participate in the application process by identifying issues of concern and suggestions for consideration in the Scoping Report and can contact Dera Environmental Consultants for any further information. Please submit your written comments by mail, fax or e-mail in this 30 day of this notice to:

Mr. Daan Erasmus of DERA Environmental Consultants
PO Box 6499 E-mail: daane@dera.co.za
Flamwood Tel: 018 468 5355
2572 Fax: 018 011 3760
Call: 082 895 3516;

Date of advertisement: Tuesday 26 November 2019

121 Personal Loans

ABRIDGING LOAN

Waiting for pension/ package (lump sum) payouts
SMS or send "please call me"
082-301-7856

BRIDGING CASH

While waiting for PENSION/PROVIDENT/ PROPERTY SALE
Payout (lump sum only)
086-110-1388
081-536-5811

Miscellaneous

223 Miscellaneous Sales

For Sale / To Rent MINING EQUIPMENT & TRUCKS

Telephone 082-493-6602

UTILITY rubberstamps.
Phone/fax 832-1951.

PLACING A CLASSIFIED AD HAS NEVER BEEN EASIER!

Please call 053 832 6261

Services

TO ADVERTISE: Call: 053 832 6261

Service Guide

601 Building Material

BRICKS FOR SALE

MAXI BRICK - R3.55 EACH
BLOCK BRICK - R9.55 EACH

CALL 063-043-1759
TO PLACE ORDER

JDP BRICKS: Vir cement stone. Skakel 082-773-5192

602 Building Services

AA CONSTRUCTION
Building, renovations, tiling, plumbing, painting, steelwork, electrical, paving.
Free quotation 073-231-8171

workplace
053 832 6261

601 Building Material

HOT XMAS SPECIAL
Tel (053) 831-8889 Cell 072-714-3895
Free delivery

- Maxi bricks R3.50
- Blocks R8.50
- Building sand R300
- River / plaster sand R300
- Stone R370
- Crusher dust R370

602 Building Services

LUCKYSTAR CONSTRUCTION
Building, paving, tiling, painting, plumbing, roof & ceiling
073-673-0004 / 061-796-1125

SBD STEELWORKS

Structural steel construction, Warehouses Carports

Guillotine plate cutting, Press brake plate bending.
Contact us on 073-195-8562

604 Carpentry/ Joinery

ROSS CARPETS
Tel 083-261-6469

605 Carpets/Curtains/ Upholstery

CARPET cleaning services. Tel Japie 083-424-5121.

614 Garden Services

24/7 Tree Cutting
•Free quote •Cheap/ reliable •Rubble removal. Spring Specials. Richy 071-993-1710.

BOOM SQUAD
•Sny / uitgrawe van bome •Ons ry alles weg •Gratis kwotasie.
Patrick 078-193-0069

615 General Services

APPLIANCE REPAIRS
fridges, regas, wash machines, stoves etc.
076-061-0861

Fridge re-gas.
072-997-4024.

622 Plumbing

PLUMBING PROBLEMS:
Blocked drains and geyzers.
Tel 067-664-5058.

workplace
053 832 6261

Herbalists

TO ADVERTISE: Call: 053 832 6261

126 Herbalist

M DAVID

He prays for you by: Boosting business, when you lose your things such as lovers, money, financial problems, jobs, friends and other related items. Come for help and advice.

Call or WhatsApp 078 186 8240

Prof Blesser
Geld in Jou rekening, op dieselfde dag!
Kom met R300 voor die einde van die jaar.

- Geld probleme
- Kry dubbel bonus
- Onvoltooid werk
- Bring terug verlore liefde
- Raak ontslae van skuld
- Ongewenste swangerskap
- Vertraagde pensioen

065 588 1175

Recruiting?
To advertise a position in
workplace
Please call 053 832 6261

126 Herbalist

DR KIM
POWERFUL PSYCHIC HEALER
100% HERBAL MASTER (never fails)
•Bring back lost lover
•Enlargement
•Marriage & Divorce
•Lotto & Casino
•Financial problems
•Remove evil spirits
•Unfinished jobs
Same day results
100% guaranteed
073 537 8727

15 to 90 years
4 in ONE
MEN
ENLARGEMENT
CREAM
AND POWDER

workplace
Please call 053 832 6261

126 Personal

King & Mama

- Bring back lost lover (in 2 days)
- Money in your account in hours
- Lucky charm, gambling
- Win Lotto
- Pregnancy problems
- Enlargement cream (for men), weak erections, early ejaculation.

Call after results
Pay 073-344-0118

Mama Emily

- Lost lover • Bad luck • All financial problems • Clear debt.

Pay when job is done
Call 078-245-1573

Same day SAFE ABORTION and Lost Lover
Call 078-212-8957

126 Herbalist

DR KIM
POWERFUL PSYCHIC HEALER
100% HERBAL MASTER (never fails)
•Bring back lost lover
•Enlargement
•Marriage & Divorce
•Lotto & Casino
•Financial problems
•Remove evil spirits
•Unfinished jobs
Same day results
100% guaranteed
073 537 8727

Mama Emily

- Lost lover • Bad luck • All financial problems • Clear debt.

Pay when job is done
Call 078-245-1573

Same day SAFE ABORTION and Lost Lover
Call 078-212-8957



Worldwide Express
We would love to handle your package

HEAD OFFICE:
P O Box 532
Lanseria
1748

Sharecraft No.:
0861 203 203
Fax:
086 643 3385
After Hours:
082 823 3294



TCG18008935

ACCOUNT NO. (Very Important) CLIENT REFERENCE DATE MM/YY PARCELS MASS VOLUME ORIGIN DEST. OFFICE REFERENCE

Contact Name: Contact Phone Number (Very Important)

Company Name:

Street Address: Exact Street Address (We cannot deliver to Box Numbers):

City Country Postal Code

Special Instructions

NUMBER	DESCRIPTION OF CONTENTS	ACTUAL WEIGHT	DIMENSIONS (cm)	INSURANCE	DECLARED VALUE	CHARGES
1				Y <input type="checkbox"/> N <input type="checkbox"/>		INTERNATIONAL DOCUMENTS
2						INTERNATIONAL PARCELS
3						INTERNATIONAL AIR FREIGHT
4						AFTER HOURS SERVICE
5						SATURDAY SERVICE
6						EARLY BIRD
7						SPECIAL CHARGES
						TOTAL

RECEIVED BY THE COURIER GUY (Pty) Ltd. DATE: 4/12/08 TIME: 10:00

CLIENT SIGNATURE RECEIVED BY THE COURIER GUY (Pty) Ltd. DATE: / / TIME:

1st Copy: THE COURIER GUY (Pty) Ltd. COPY
2nd Copy: COPY VAT INVOICE
3rd Copy: PROOF OF DELIVERY
4th Copy: RECEIVERS COPY
5th Copy: SENDERS COPY

PLEASE PRINT - USE A BALL POINT PEN AND PRESS HARD (5 COPIES)
By virtue of the clients signature hereto, the client acknowledges having read, understood, and agreed to be bound by the standard conditions of carriage of The Courier Guy (Pty) Ltd, which standard conditions are annexed hereto.

* 04/12/2019
04/12/2019 1:50:41 PM
Till: 001 Trn #:048305

The Courier Guy Klerk sdorp

Johannesburg Depot P.O. Box 532
11 Milano Close Lanseria
Cosmo Business Park 1748
Kya Sands 2015/061471/07
0861 203 203 4650195904

Tax Invoice

Qty	Description	Unit	Total
1	x Courier Service S/N: TCG18008937 Warranty:	85.00	R85.00
1	x Courier Service S/N: TCG18008936 Warranty:	85.00	R85.00
1	x Courier Service S/N: TCG18008935 Warranty:	85.00	R85.00
Total VAT =		R33.27	
Total			R255.00

Tender	
Cash	R255.00
Total Tender	R255.00
Change	R0.00

Signature _____

DATE: 04/Dec/2019

Security Check _____

Rep:

Operator: Doons

P O Box6499
Flamwood
2572
Tel: 018-468 5355
Fax: 018-011 3760
Cell: 082 895 3516
E-mail: dera.office@dera.co.za
daana@dera.co.za

.....
DERA

Environmental Consultants

27 November 2019

Department of Agriculture, Forestry and Fisheries
Head of Department
162 George Street
Kimberley Building
Kimberley
8300

Attention: Mr. Dimakatso Viljoen Mothibi

RE: Scoping Report

Reference Number: NC30/5/1/1/2/12454PR

It is hereby confirmed that Electri City Mining (Pty) Ltd has applied for a prospecting right over the Remaining extent of the farm Waaihoek 392, situated in the district of Hay, Northern Cape.

The application was accepted by the Department of Mineral Resources and they have requested that the Department of Agriculture, Forestry and Fisheries (Northern Cape Regional Office) must be consulted about the proposed prospecting right. See attached the Scoping Report.

Should you have any questions regarding the above, please call Mr. Erasmus at 082 895 3516.

DERA Environmental Consultants can be contacted for any further enquiries.

Yours sincerely



Daan Erasmus
DERA Environmental Consultants

.....



Worldwide Express
We would love to handle your package

HEAD OFFICE:
P O Box 532
Lanseria
1748

Sharecall No.:
0861 203 203
Fax:
086 643 9385
After Hours:
082 823 9254



TCG18008936

ACCOUNT NO. (Very Important) CLIENT REFERENCE DD DATE MM YY PARCELS MASS VOLUME ORIGIN DEST. OFFICE REFERENCE

Contact Name: [Handwritten] Contact Phone Number (Very Important) [Handwritten]
 Company Name: [Handwritten]
 Street Address: [Handwritten]
 City: [Handwritten] Country: [Handwritten] Postal Code: [Handwritten]

Special Instructions: [Handwritten]

NUMBER	DESCRIPTION OF CONTENTS	ACTUAL WEIGHT	DIMENSIONS (cm)	INSURANCE	DECLARED VALUE	CHARGES	R	C
1				<input type="checkbox"/>		INTERNATIONAL DOCUMENTS		
2				<input type="checkbox"/>		INTERNATIONAL PARCELS		
3				<input type="checkbox"/>		INTERNATIONAL AIR FREIGHT		
4				<input type="checkbox"/>		AFTER HOURS SERVICE		
5				<input checked="" type="checkbox"/>		SATURDAY SERVICE		
6				<input type="checkbox"/>		EARLY BIRD		
7				<input type="checkbox"/>		SPECIAL CHARGES		
						TOTAL		

By virtue of the clients signature hereto, the client acknowledges having read, understood, and agreed to be bound by the standard conditions of carriage of The Courier Guy (Pty) Ltd, which standard conditions are annexed hereto.

RECEIVED BY THE COURIER GUY (Pty) Ltd: [Handwritten]
 DATE: [Handwritten] TIME: [Handwritten]

1st Copy: THE COURIER GUY (Pty) Ltd. Copy
 2nd Copy: COPY VAT INVOICE
 3rd Copy: PROOF OF DELIVERY
 4th Copy: RECEIVERS COPY
 5th Copy: SENDERS COPY

PLEASE PRINT - USE A BALL POINT PEN AND PRESS HARD (5 COPIES)
 RECEIVER'S SIGNATURE [Handwritten]
 PRINT SURNAME AND INITIALS [Handwritten]
 DATE: / / TIME:

* 04/12/2019
04/12/2019 1:58:41 PM
Till: 001 Trn #:048305

The Courier Guy Klerk sdorp

Johannesburg Depot P.O. Box 532
11 Milano Close Lanseria
Cosmo Business Park 1748
Kya Sands 2015/061471/07
0861 203 203 4650195904

Tax Invoice

Qty	Description	Unit	Total
1	x Courier Service S/N: TCG18008937 Warranty:	85.00	R85.00
1	x Courier Service S/N: TCG18008936 Warranty:	85.00	R85.00
1	x Courier Service S/N: TCG18008935 Warranty:	85.00	R85.00
Total VAT =		R33.27	
Total			R255.00

Tender	
Cash	R255.00
Total Tender	R255.00
Change	R0.00

Signature _____
DATE: 04/Dec/2019
Security Check _____
Rep:

Operator: Doans

.....

P O Box 64 99
Flamwood
2572
Tel: 018-468 5355
Fax: 018-011 3760
Cell: 082 895 3516
E-mail: dera_office@dera.co.za
daane@dera.co.za

DERA

Environmental Consultants

27 November 2019

Department Agriculture, Land Reform and Rural Development
Head of Department
162 George Street
Kimberlite Building
Kimberley
8300

Attention: Cynthia Fortune

RE: Scoping Report

Reference Number: NC30/5/1/1/2/12454PR

It is hereby confirmed that Electri City Mining (Pty) Ltd has applied for a prospecting right over the Remaining extent of the farm Waaihoek 392, situated in the district of Hay, Northern Cape.

The application was accepted by the Department of Mineral Resources and they have requested that the Department Agriculture, Land Reform and Rural Development (Northern Cape Regional Office) must be consulted about the proposed prospecting right. See attached the Scoping report.

Should you have any questions regarding the above, please call Mr. Erasmus at 082 895 3516.

DERA Environmental Consultants can be contacted for any further enquiries.

Yours sincerely

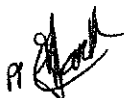

Daan Erasmus
DERA Environmental Consultants

.....

04/12/2019
04/12/2019 1:58:41 PM
Bill: 001 Trn #:048305

The Courier Guy Klerk sdorp

Johannesburg Depot
11 Hilana Close
Cosmo Business Park
Kya Sands
0861 203 203

P.O. Box 532
Lanseria
1748
2015/061471/07
4650195904

Tax Invoice

Qty	Description	Unit	Total
1	x Courier Service S/N: TCG18008937 Warranty:	85.00	R85.00
1	x Courier Service S/N: TCG18008936 Warranty:	85.00	R85.00
1	x Courier Service S/N: TCG18008935 Warranty:	85.00	R85.00
Total VAT =		R33.27	
Total			R255.00

Tender	
Cash	R255.00
Total Tender	R255.00
Change	R0.00

Signature _____
DATE: 04/Dec/2019
Security Check _____
Rep:

Operator: Daans

.....

P O Box6499
Flamwood
2572
Tel: 018-468 5355
Fax: 018-011 3760
Cell: 082 895 3516
E-mail: dera.office@dera.co.za
daane@dera.co.za

DERA

Environmental Consultants

27 November 2019

Department of Water and Sanitation
28 Central Road
Beaconsfield
Kimberley
8300

Attention: Mr. Abe Abrahams

RE: Scoping Report

Reference Number: NC30/5/1/1/2/12454PR

It is hereby confirmed that Electri City Mining (Pty) Ltd has applied for a prospecting right over the Remaining extent of the farm Waaihoek 392, situated in the district of Hay, Northern Cape

The application was accepted by the Department of Mineral Resources and they have requested that the Department of Water and Sanitation (Northern Cape Regional Office) must be consulted about the proposed prospecting right. See attached the Scoping report.

Should you have any questions regarding the above, please call Mr. Erasmus at 082 895 3516.

DERA Environmental Consultants can be contacted for any further enquiries.

Yours sincerely



Daan Erasmus
DERA Environmental Consultants

.....