

ELEVATION - EXISTING CONCRETE WALL VIEWED FROM INSIDE THE SAPPI SAICCOR MILL
SCALE 1:100

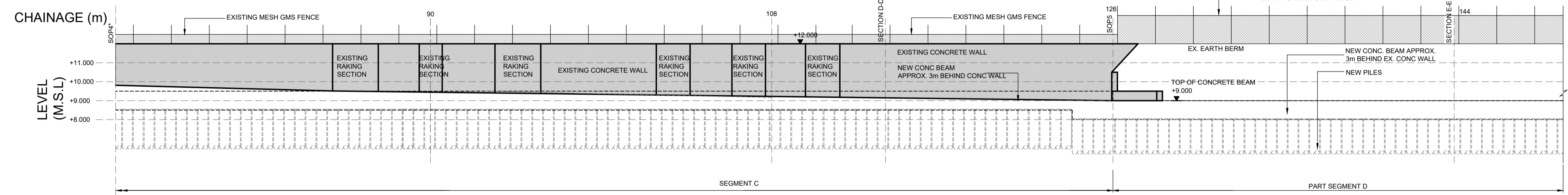

ELEVATION - EXISTING CONCRETE WALL VIEWED FROM INSIDE THE SAPPI SAICCOR MILL
SCALE 1:100

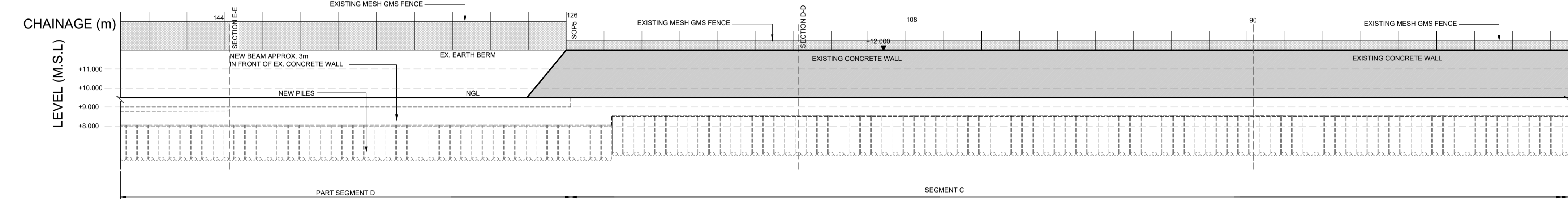

ELEVATION - EXISTING CONCRETE WALL VIEWED FROM MKOMAZI RIVER SIDE OF THE SAPPI SAICCOR MILL
SCALE 1:100

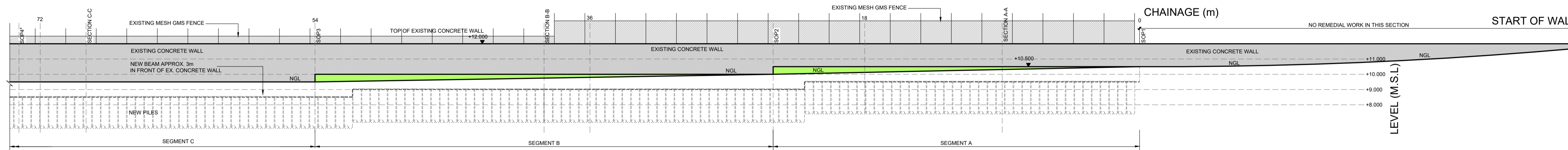

ELEVATION - EXISTING CONCRETE WALL VIEWED FROM MKOMAZI RIVER SIDE OF THE SAPPI SAICCOR MILL
SCALE 1:100

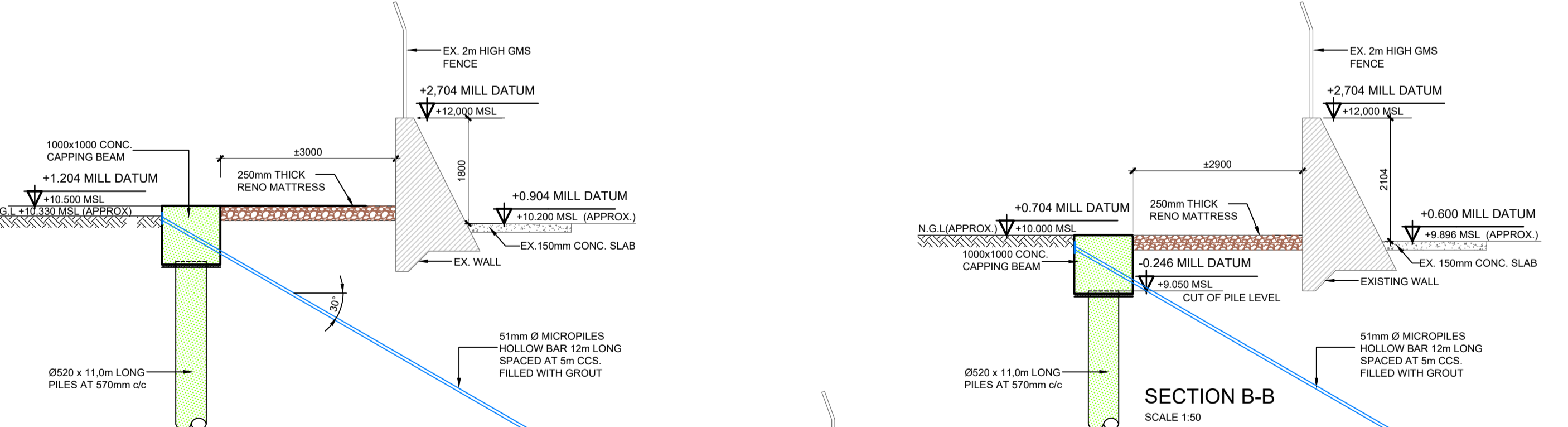

SECTION A-A
SCALE 1:50

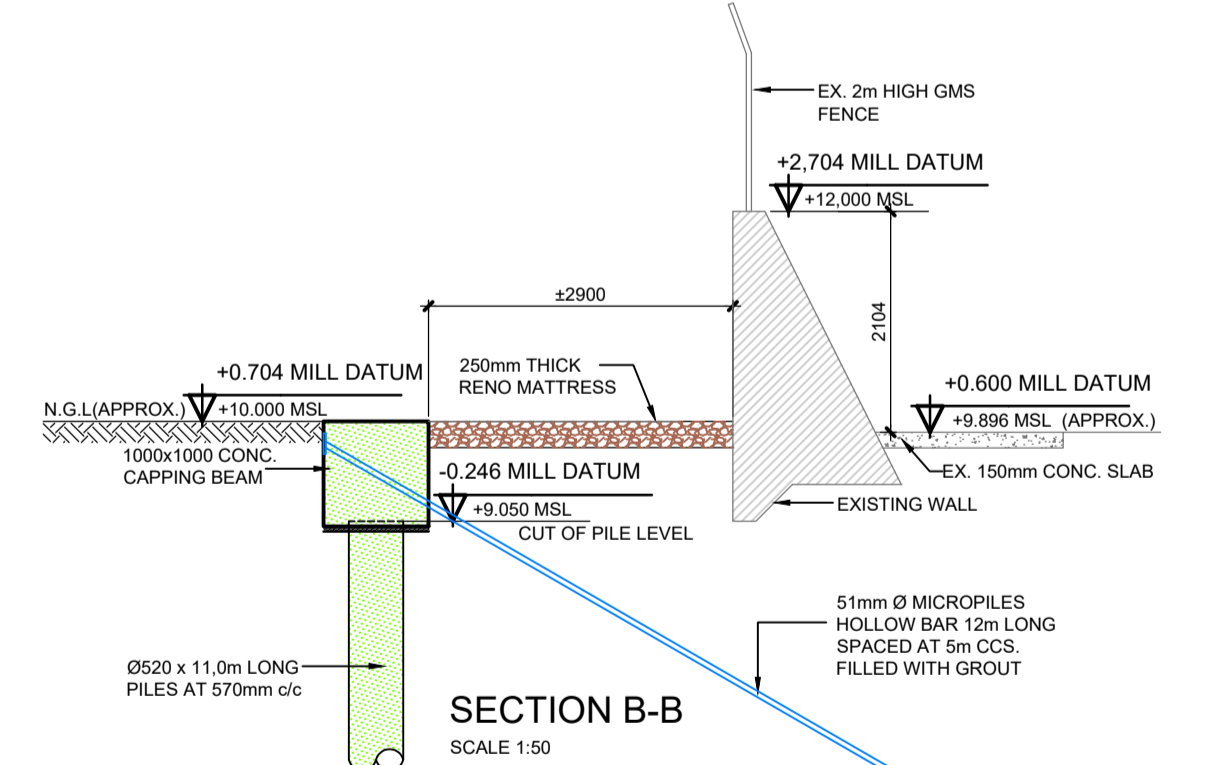

SECTION B-B
SCALE 1:50

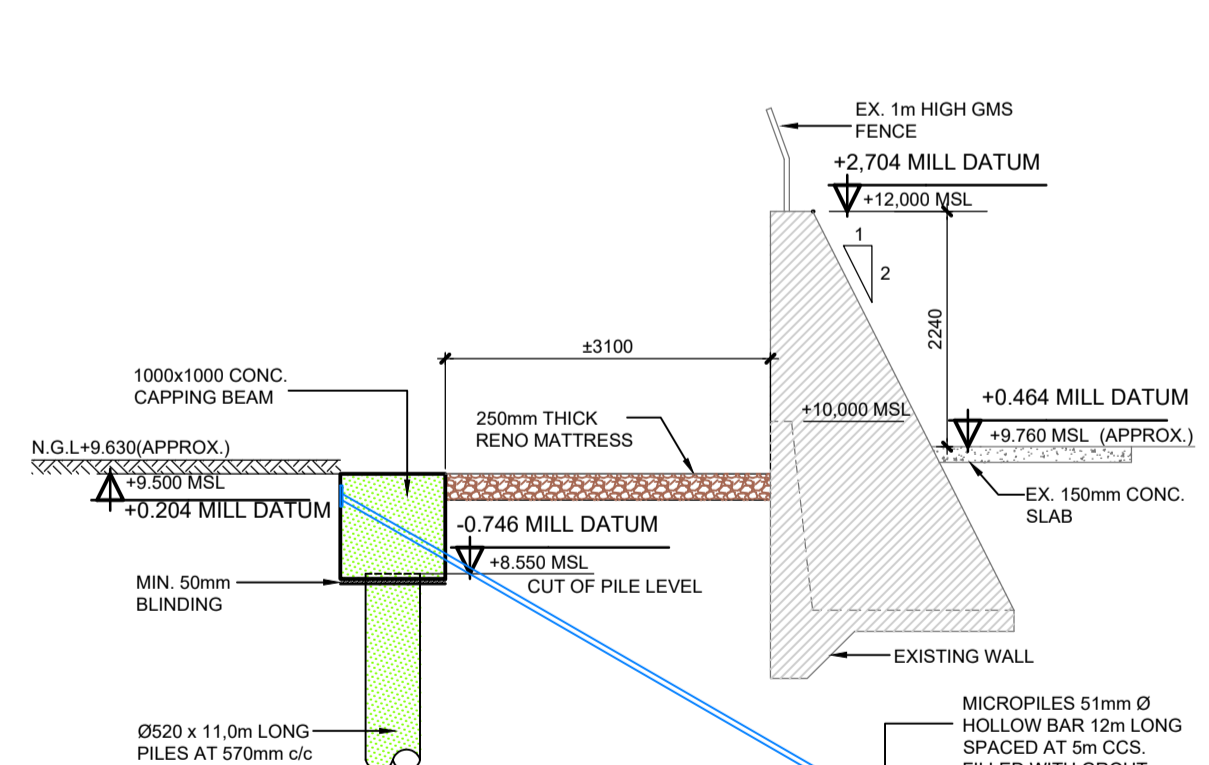

SECTION C-C
SCALE 1:50

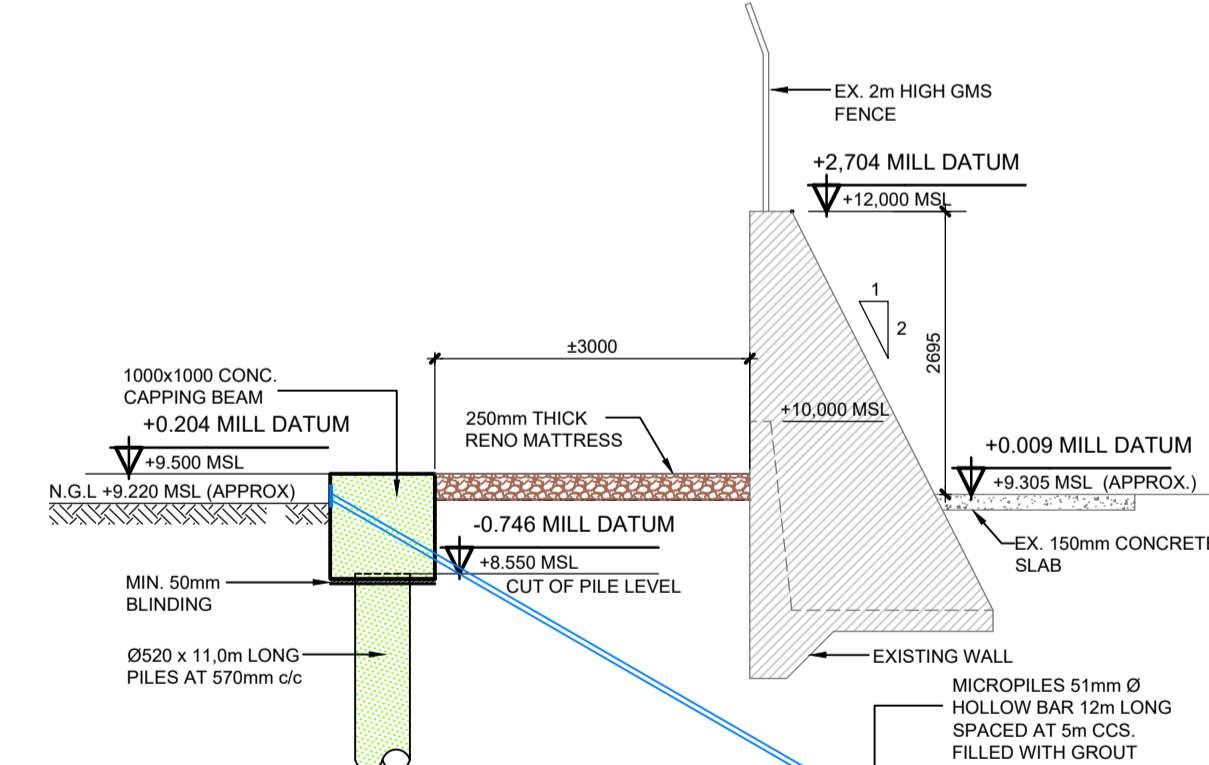

SECTION D-D
SCALE 1:50

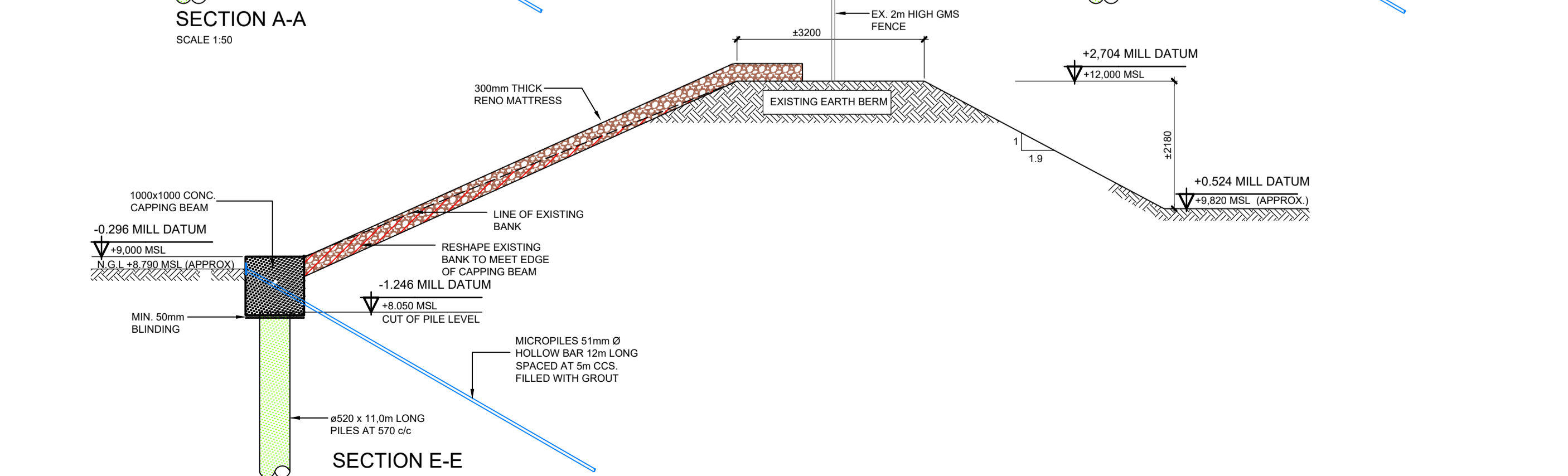

SECTION E-E
SCALE 1:50

CAD DRAWING FILE No. 1	
X-REFERENCES	
DWG No.	REFERENCES

SP ENGINEERING CONSULTANTS
P.O. BOX 2730, SOMERSET PARK,
UMHLANGA, 4021
TEL: 079 895 8091
AUTHOR: LYNNE BINGHAM REG. NO. ST1489
SIGNATURE: _____
DATE: 23 JUNE 2023

ON BEHALF OF SAPPI SOUTHERN AFRICA
P.O. BOX 62, UMKOMAAZ,
TEL: 039 973 8539
CIVIL ENGINEER: BUILDING DEPARTMENT
DANIEL VAN VLIJCK
SIGNATURE: _____
DATE: 23 JUNE 2023

SP ENGINEERING CONSULTANTS
SP Structural and Civil Engineering Consultants (Pty) Ltd (Trading as SP Engineering Consultants)
Company Registration Number: 2011211452/07
Postal Address: P.O. Box 2730, Somerset Park, Umhlanga, 4021

CLIENT & PROJECT
**SAPPI SOUTHERN AFRICA
SAICCOR MILL - UMKOMAAZ
PORTION 656 OF THE FARM
UMKOMANZI DRIFT NO 1357
FLOOD PROTECTION PROJECT**

DRAWING TITLE
**REMEDIAL WORK
NEW CONTIGUOUS PILED
UNDERGROUND WALL**

ELEVATIONS & SECTIONS OF
EX. CONCRETE WALL

DESIGNED S. PILLAY	SCALE 1:50	
DRAWN L. BINGHAM	SCALE 1:100	
CHECKED S. PILLAY		
DATE JUNE 2023	APPROVED S. PILLAY	

DRAWING No. **ELEVATIONS AND SECTIONS-003** REV.

FOR SUBMISSION TO AMAFA ONLY