

Elevation Notes	
Number	Text Note
S01	200mm Concrete wall, shutter from inside to provide level wall plate (filler and tie wall for existing rock walls)
S02	200mm Wide Concrete Wall (Height as per Section)
S03	Existing Structure
S04	IPE 180 Rolled to support newly created arch (r = 11200)
S05	New 100mm Concrete slab cast over existing floor (remove all loose material and ensure dust free surface. Provide dry-bonding with ABE jointing compound prior to casting of new floor). Steel trough fits.
S06	New Concrete Slab to Eng with Penetron Admix Waterproofing System
S07	Safintra 0,55mm thick 762mm cover Classicorr® Corrugated ZINCALUME® roof sheeting
S08	GMS Structural Steel
S09	Acoustic Ceiling: Gyptone™ BIG Quattro 41 (ISO 9001 &amp; 14001 certification)
S10	100mm Lamdaboard® closed cell Polyisocyanurate insulation with White mineral facing to one side

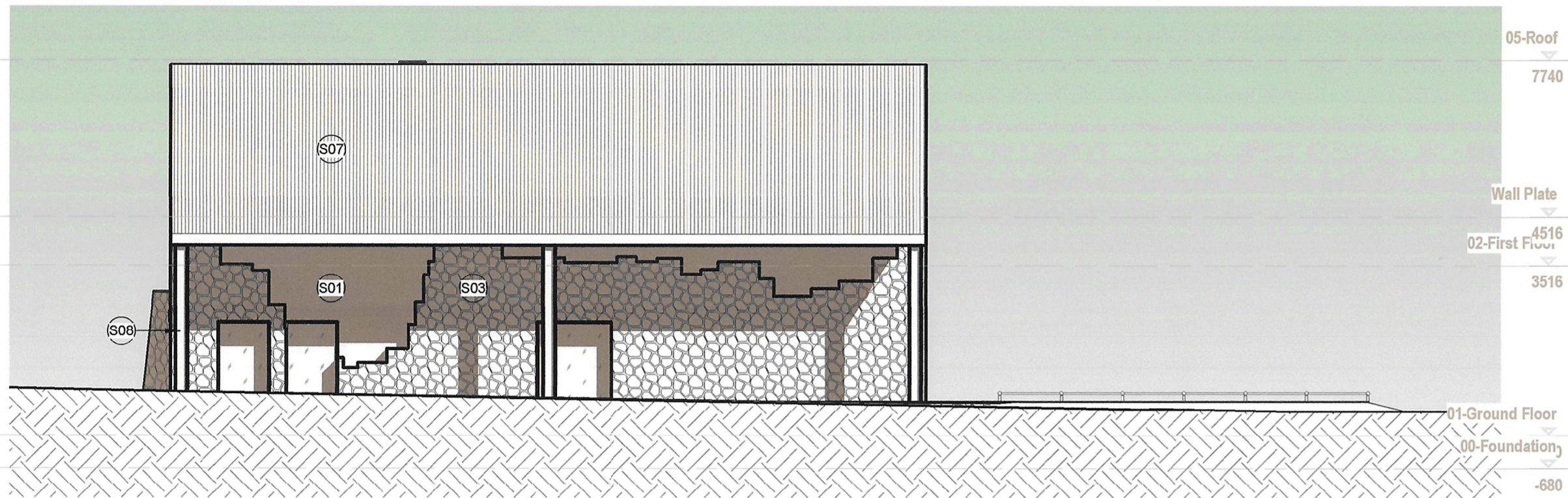

**S\_400 - North Elevation**

1 : 100

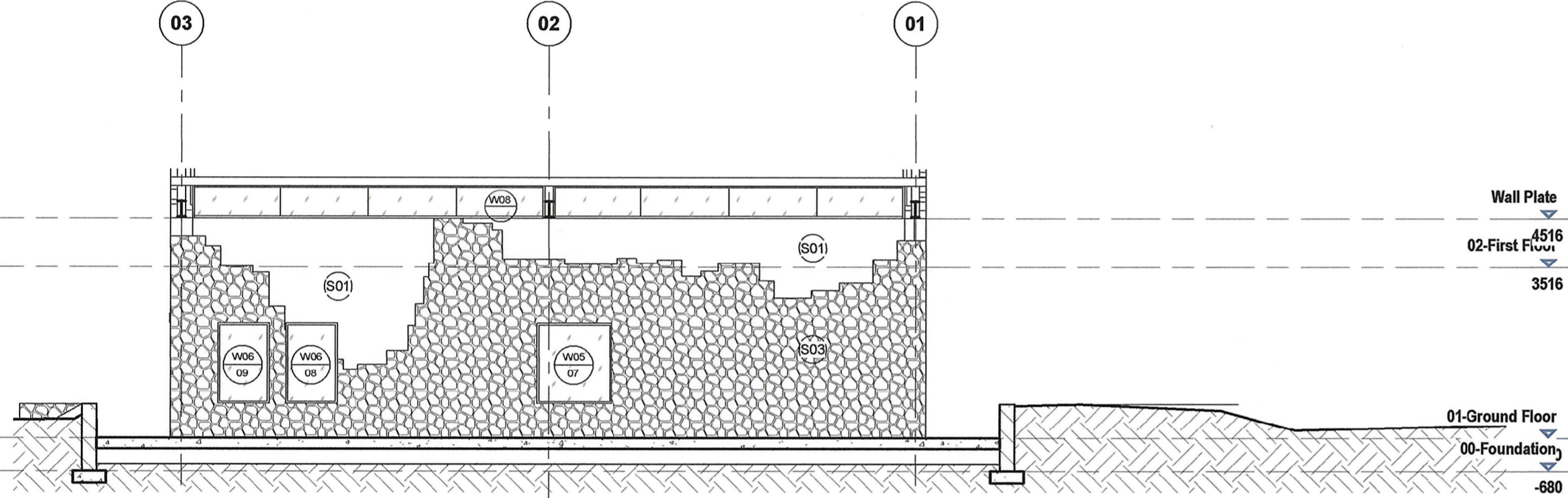

**S\_400 - Facade Elevation\_North**

1 : 100



**C\_400 - South Elevation**

1 : 100

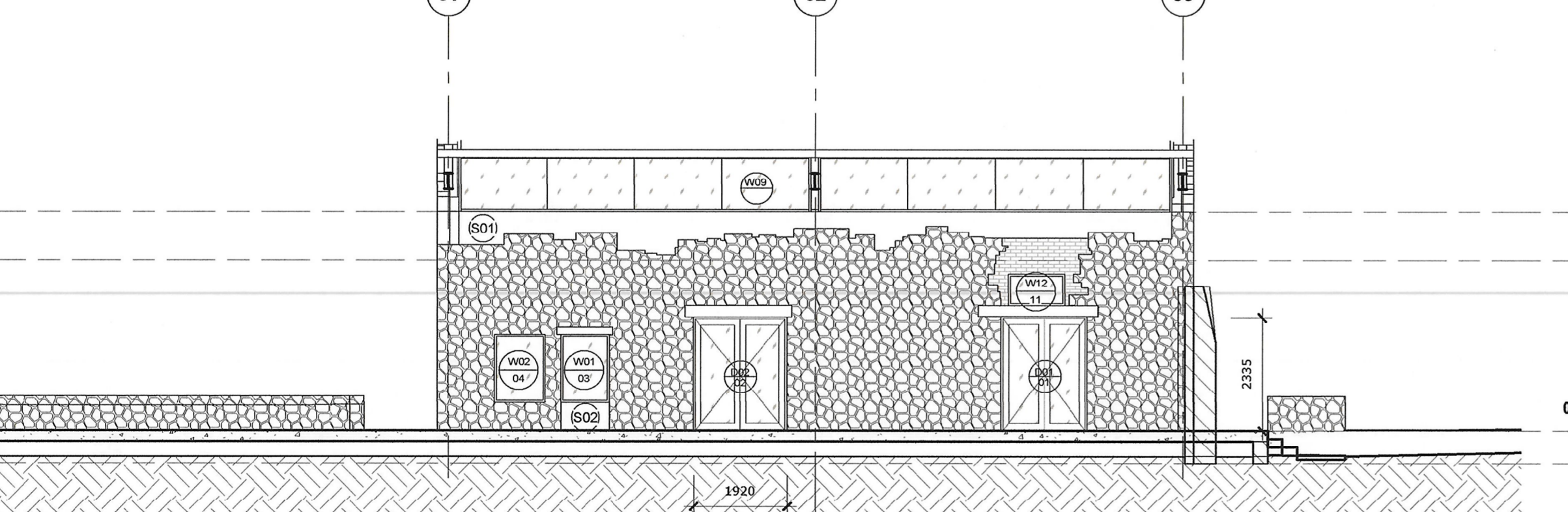

**S\_400 - Facade Elevation\_South**

1 : 100



**S\_400 - East Elevation**

1 : 100

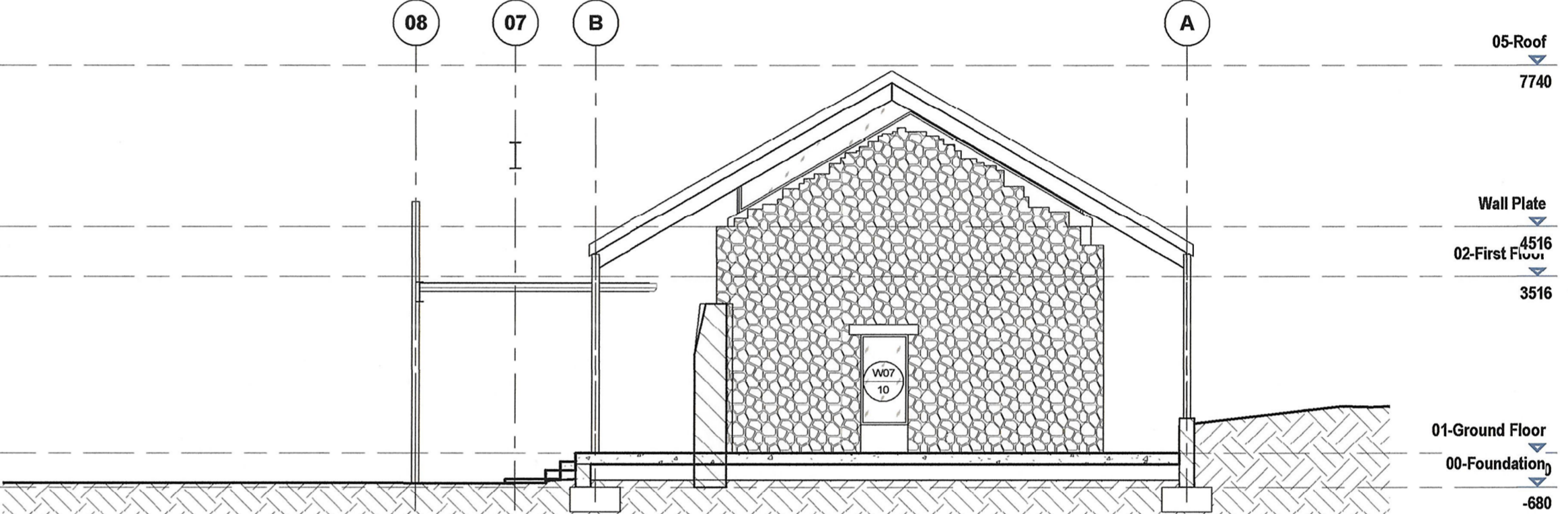

**S\_400 - Facade Elevation\_East**

1 : 100

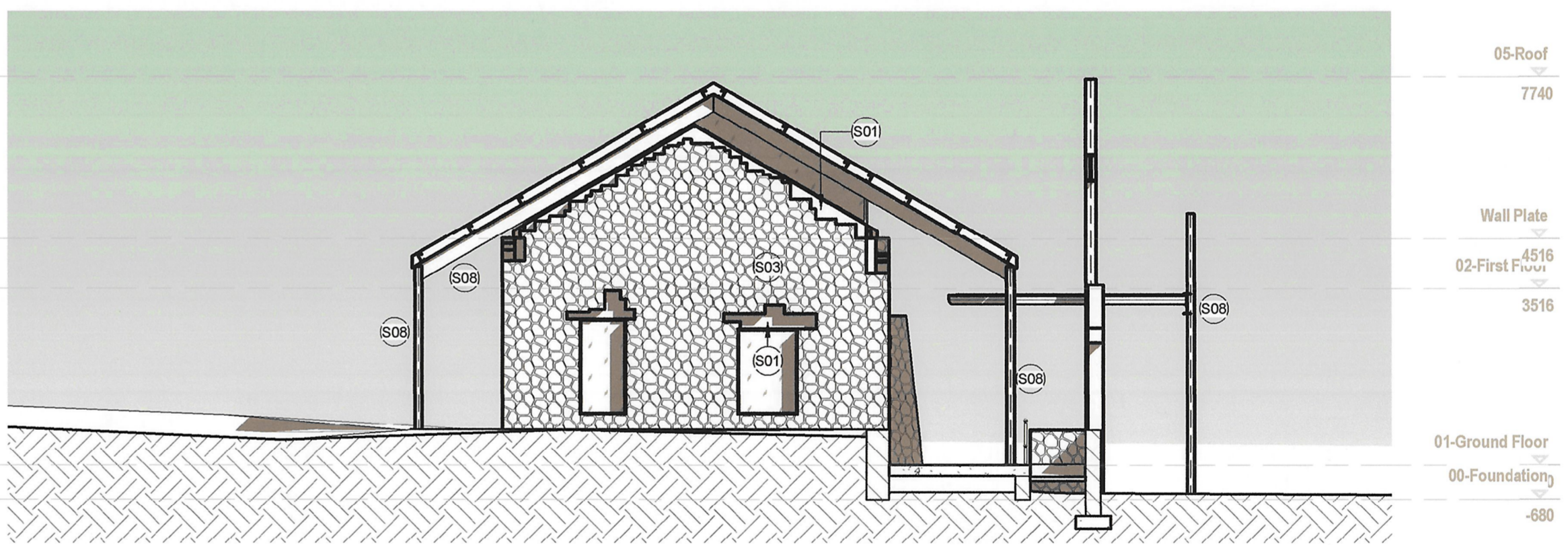

**S\_400 - West Elevation**

1 : 100

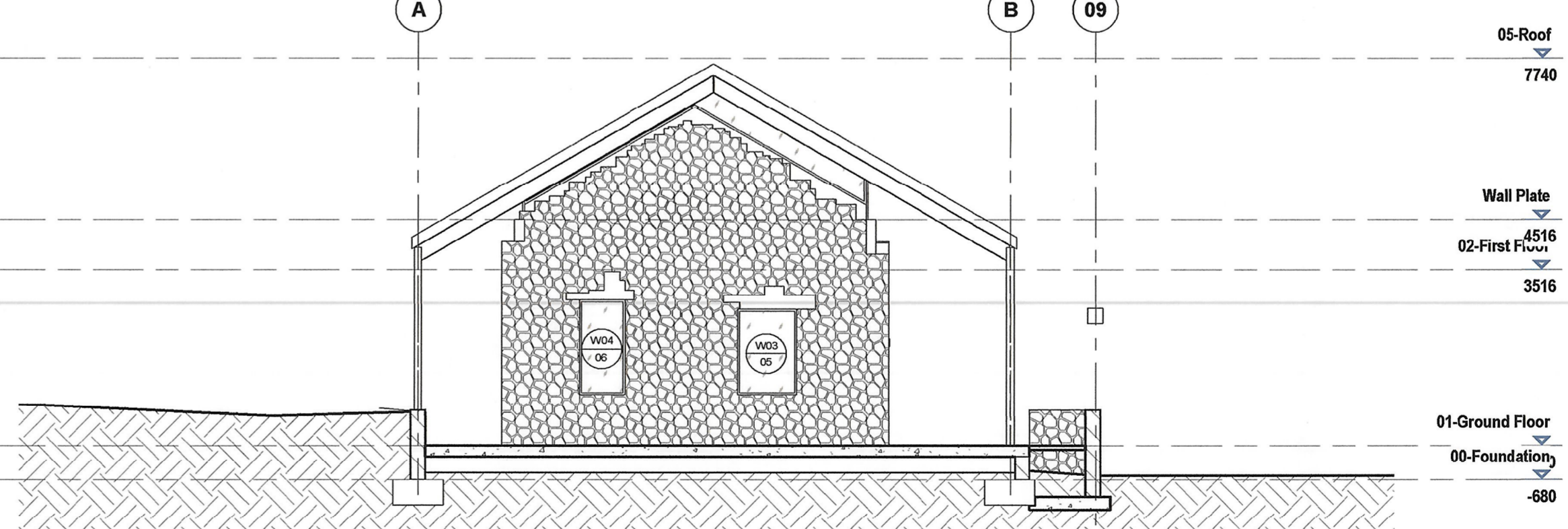

**S\_400 - Facade Elevation\_West**

1 : 100

**COPYRIGHT NOTICE**  
 COPYRIGHT © 2020-LAD Architects  
 Copyright subsides in this drawing. The person or entity whose name appears in the title block of this drawing, is hereby granted a non-exclusive license to use, display, print and/or reproduce this drawing to the extent necessary to carry out and complete the project described in the title block of this drawing. The license in respect of the copyright is expressly limited as aforesaid and the person and/or entity referred to above shall not be entitled to grant sub-licenses in respect of the copyright in this drawing to any other entity. This license contains no ownership rights in the copyright vesting in the drawing and this drawing and the copyright subsiding therein will, at all times, remain the property of LAD cc. Any unauthorised reproduction, publication, transmission, adaptation and/or inclusion of this drawing in a cinematograph film or television broadcast is an act of copyright infringement which will render the actor of the act liable for civil law copyright infringement and may in certain circumstances render the actor liable for criminal law copyright infringement.

- GENERAL NOTES:**
1. Check all measurements, levels and details on site before commencement with work.
  2. Refer any discrepancies to architects.
  3. All work to be done in accordance with SABS 10400.
  4. Nothing to be scaled from drawings, request measurements from architect.
  5. Architects & Engineer's drawings to be read together.
  6. Drawing to be used for intention as mentioned in Drawing description.

Amendment Schedule			
Issue	Number	Date	Description
A	221001		Issued for Information
B	221107		Issued for Information
C	221115		Council Submission

0  
 10  
 20  
 30  
 40  
 50mm

print scale 1:1

**LAD Architects**  
 Profitee Building  
 23 Corridor Crescent  
 Route N4 Business Park  
 Ben Fleur Ext 11  
 P.O. Box 543, Emalahleni, 1035  
 Tel: 013-656 6321 / 653 6305  
 Fax: 013-653 6322 / 0866 024 012  
 e-mail: admin@lad-arch.com

P.J. Labuschagne, SACAP Pr.Arch 6254  
 PROJECT  
 Proposed Alterations & Additions to Taung Skull  
 Heritage Site: (SDP) BLDNG 5: Chapel

ADDRESS  
 Taung Skull

CLIENT  
 North West Department: Economic Development,  
 Environment, Conservation and Tourism

DRAWING DESCRIPTION		DRAWING NUMBER
Elevations		S_400 - A1
DESIGN	COUNCIL	CONSTRUCTION
DRAWN BY: S. Scriven	ISSUE:	DATE: 221107