

NORTH ELEVATION
SCALE 1:100

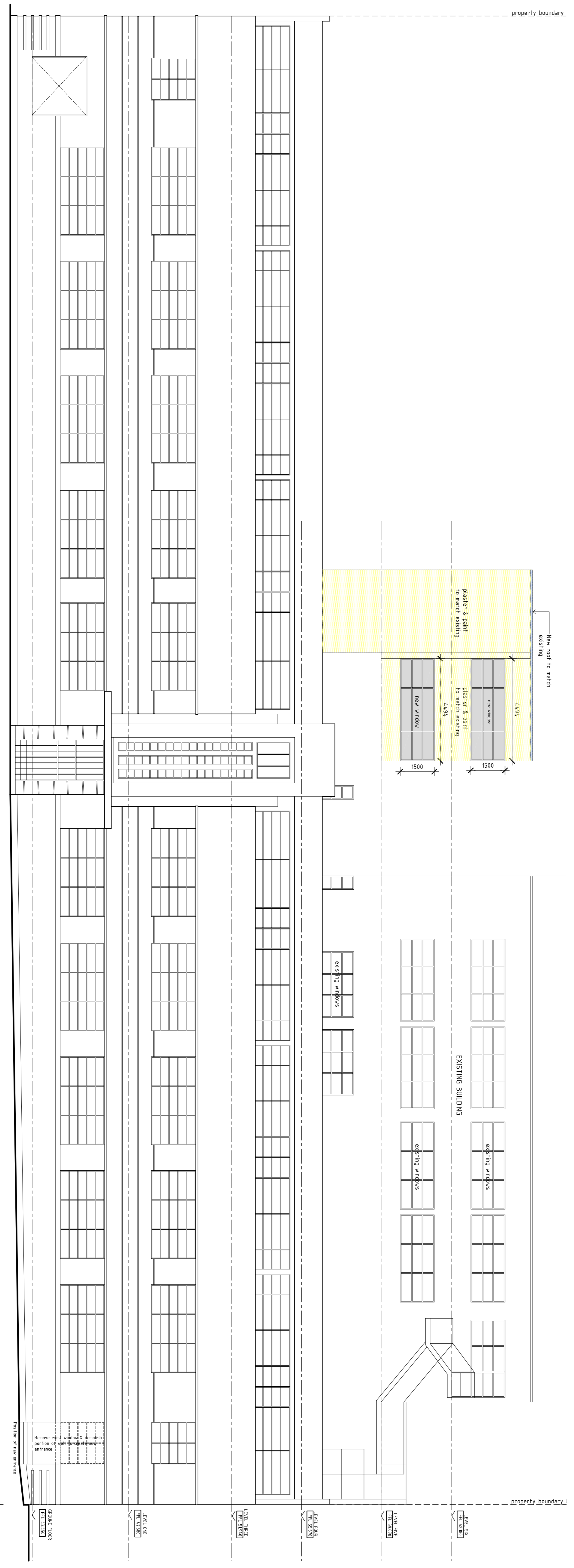

SOUTH-EAST ELEVATION scale 1:100
SOUTH ELEVATION
SCALE 1:100

All building work to be carried out in compliance with all acts of parliament and all regulations and by laws of local authorities having jurisdiction regarding the execution of work shown on these drawings and the contractor indemnifies the employer in this regard. Before making any modification to these drawings the contractor shall refer to the architect and shall obtain the architect's written notice to the architect stating the reason for such change and requesting instructions in this regard.

The contractor is to check all dimensions and levels on site before any work is set in hand and is to report any discrepancies to the architect for rectification, and shall correct at his own cost any work incorrectly performed as a consequence of his failure to check work accurately. The contractor shall be responsible for ensuring that all work is carried out in accordance with the drawings and shall check all levels and dimensions against the existing structures. If any dimensions are found to differ from those shown on the drawings, the contractor must check all levels and dimensions against the existing structures. These drawings are copyright.

NO.	DATE	DESCRIPTION

zöllner ARCHITECTS
 THE OLD BARRACKS UNIT 20/21A SOUTH LANE, ARLINGTON ROAD, WINDSOR, UK. T: 01753 610000 F: 01753 610001
 170 BUIFENGACHT CAPE TOWN

CLIENT
Oto Props (Pty) Ltd

PROJECT
ALTERATIONS TO EXISTING BUILDING ERF 176383 170 BUIFENGACHT CAPE TOWN

DRAWING
NORTH ELEVATION SOUTH ELEVATION

DRAWING NUMBER
0510/LAD/109

REVISION
0

SCALE
1:100

DATE
FEB 13

DRAWN
JF

CHECKED
HZ

Remove existing window & demolish portion of wall including existing entrance

Foundation of new entrance

GROUND LEVEL
 LEVEL ONE
 LEVEL TWO
 LEVEL THREE
 LEVEL FOUR
 LEVEL FIVE
 LEVEL SIX

