

THIS DRAWING IS SUBJECT TO COPYRIGHT AND MAY NOT BE REPRODUCED IN WHOLE OR PART OR IN ANY MANNER WHATSOEVER WITHOUT WRITTEN PERMISSION FROM CA ARCHITECTS CC

Revision Schedule		
Rev	Date	Description
A	09/02/2013	Ready for Council Submission
D	28-01-2014	Cement Screed note added to ramp, folding stacking doors from foyer/dinning area into examination space omitted, solar geyser to supply kitchen and staff wc, existing floor finish in storage space, existing entrance to be kept as is.

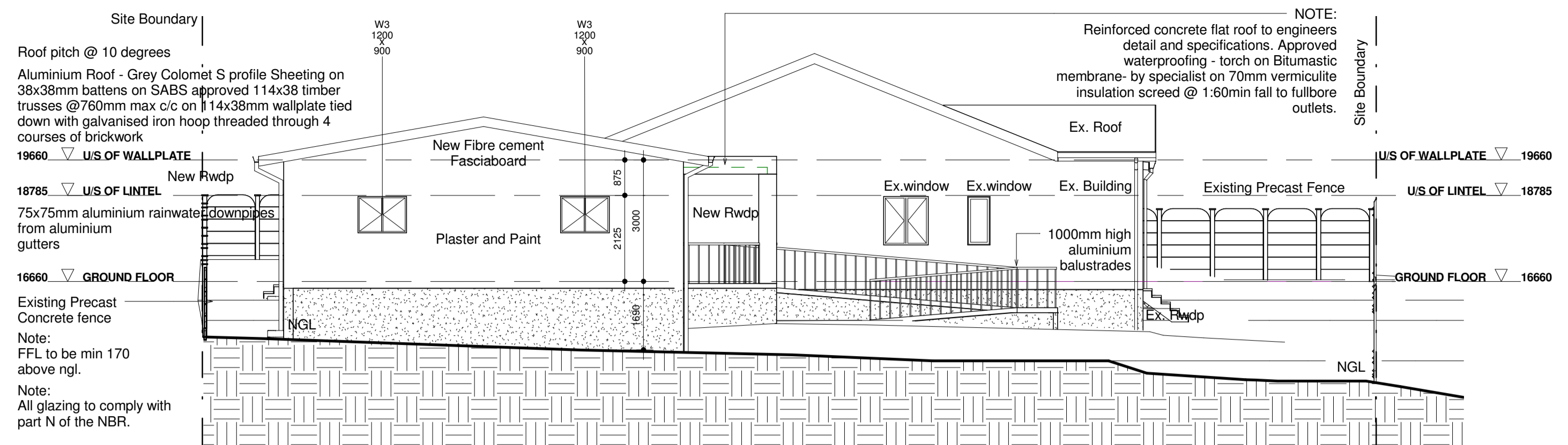

1 South East Elevation  
1 : 100

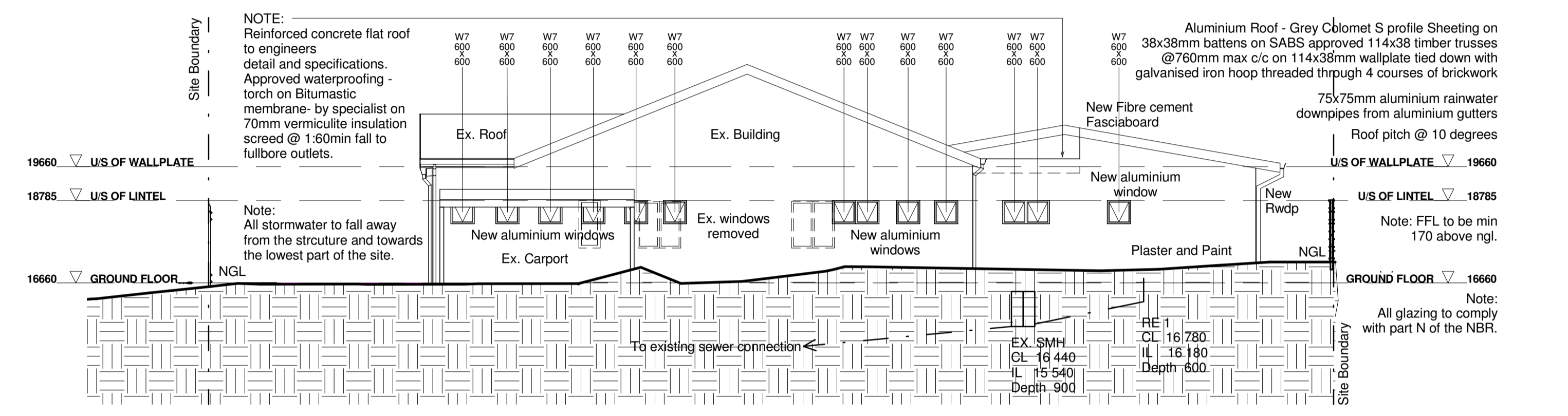

2 North West Elevation  
1 : 100

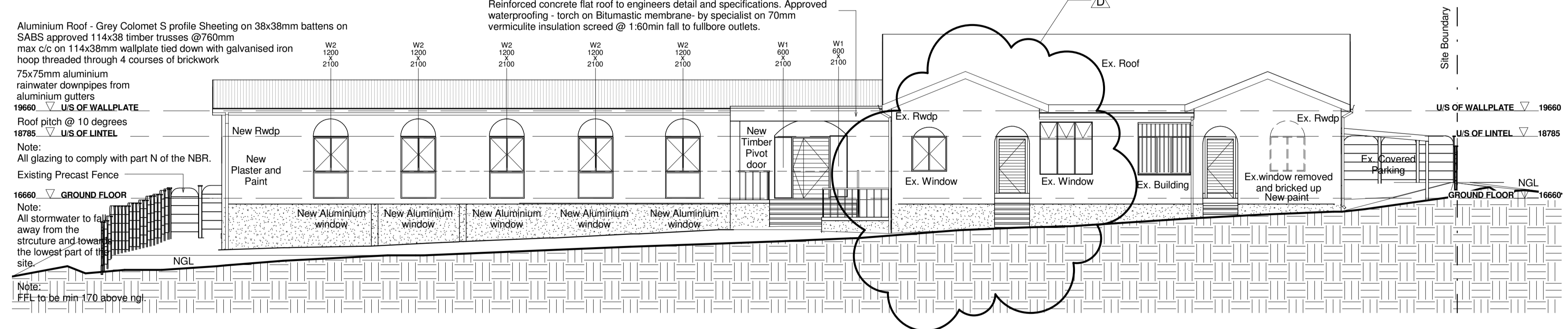

3 North East Elevation  
1 : 100

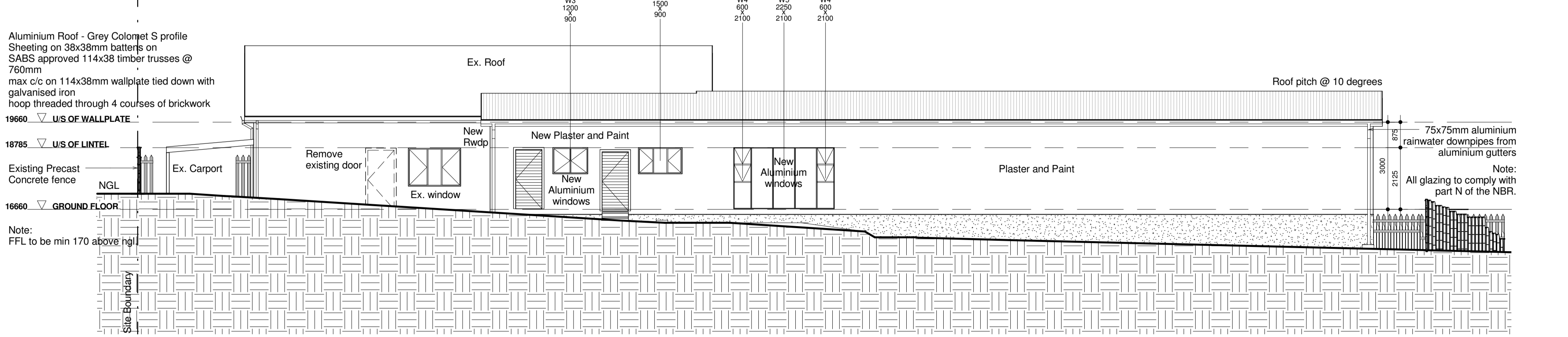

4 South West Elevation  
1 : 100

SIGNED FOR CONSTRUCTION

ARCHITECT: .....

CLIENT: .....

IF THIS DRAWING IS NOT SIGNED BY THE ARCHITECT IT IS NOT FOR CONSTRUCTION PURPOSES

**PROJECT**  
Colleges of Medicine South Africa, Phase 1, ERF  
9107/ 9108/ 9109/ 9110 Umbilo. 10/12/14/16  
Lichfield Road

**DESCRIPTION**  
Elevations

**C A ARCHITECTS CC**

Suite E MGA HOUSE  
Wimble Close  
Ballito Business Park

Po Box 6438 Zimbabwe 4418

Tel: +27 32 946 3830/1  
Fax: +27 86624 9592

email: llewellyn@caarchitects.co.za  
reg no 2621

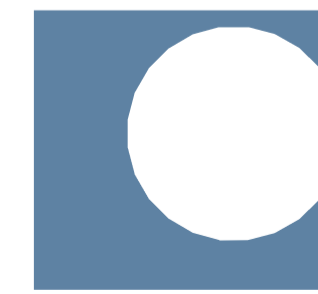

caarchitects

**Drawn**  
Denise. G

**Project nr:** 347  
**Sheet nr:** 347-WRK01-400

**Date:** 2014/01/28  
10:08:50 AM  
**Rev Nr:** D

C:\Users\Denise\_Governor\Desktop\Current Jobs\CA\Drawings\architectworking\drawings\rev-4\latest\Design.rvt