

APPROVAL BUILDING DEVELOPMENT SERVICES

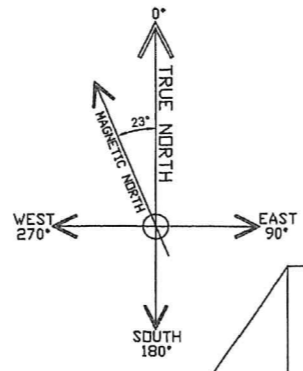

NOTES (Unless otherwise noted)
1. Site access by LDV.

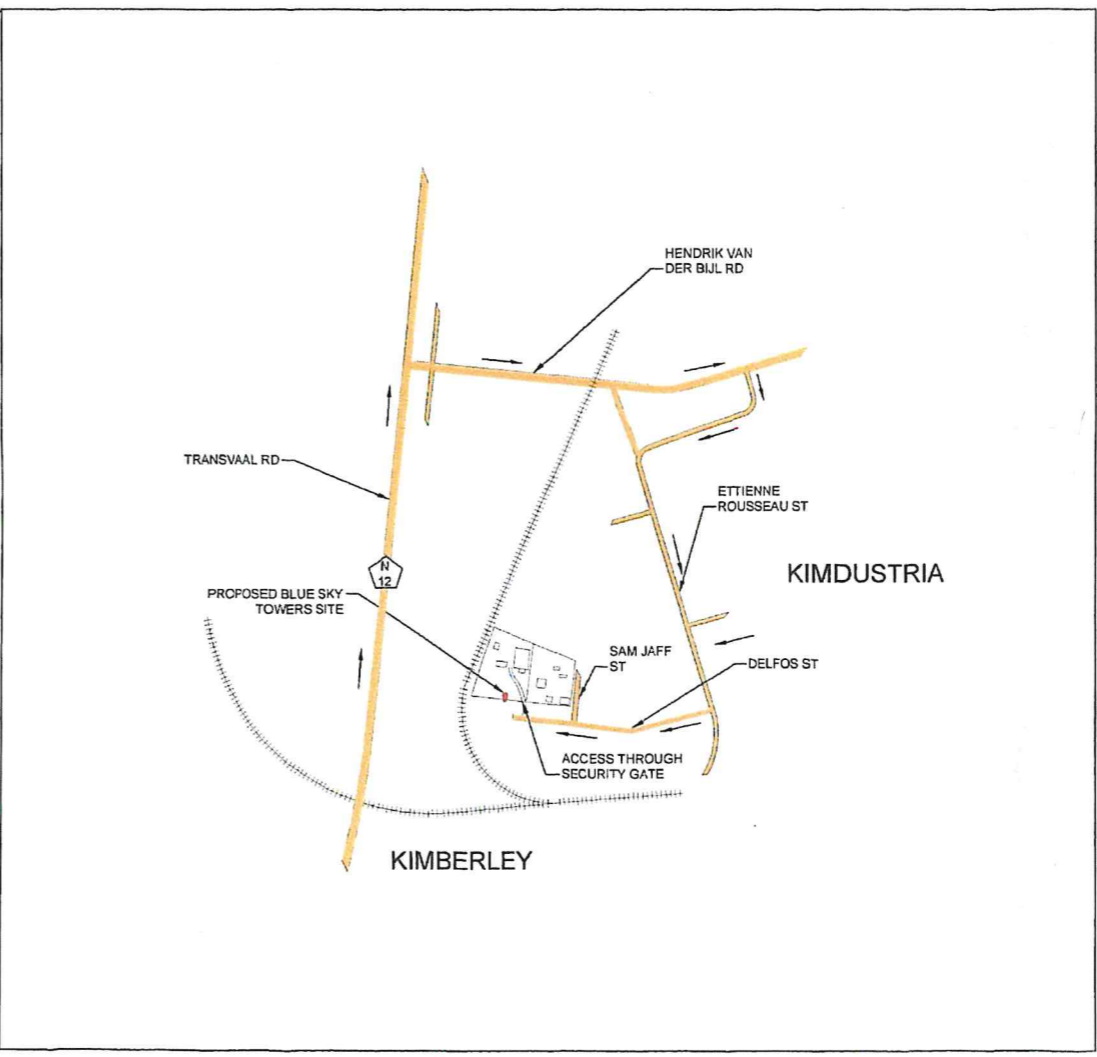
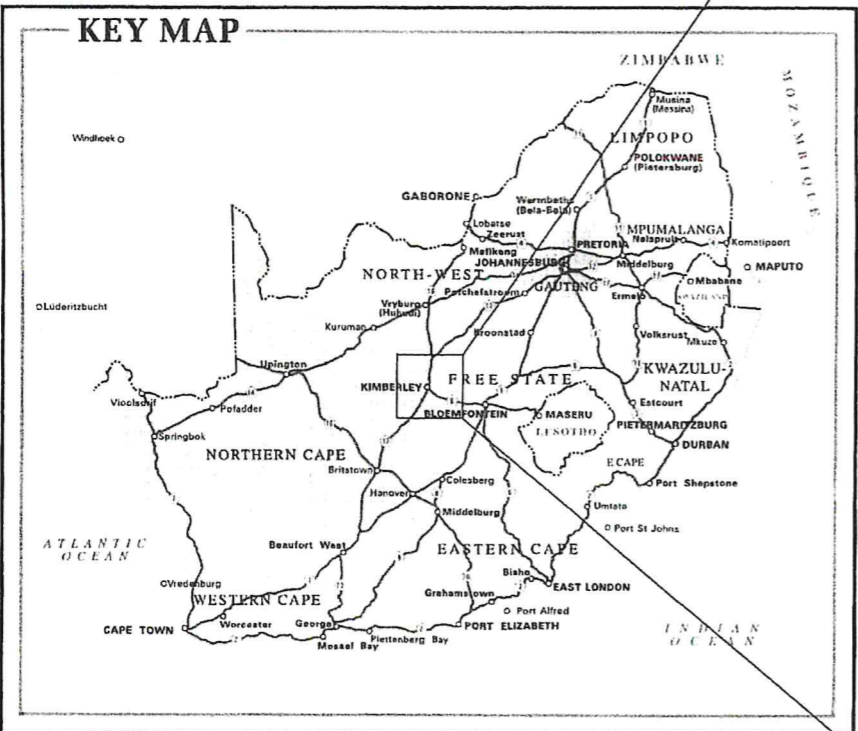

APPROVED PROPOSAL	
PROPERTY OWNER SIGNATURE:	DATE: 27/11/17
REFERENCE DRAWINGS	
2567-D-002	SITE PLAN
2567-D-003	ERF PLAN
2567-D-004	TOP VIEW
2567-D-005	ELEVATIONS

REV	BY	DATE	DESCRIPTION	APPR'D	CAD FILE No:	SHT SIZE:	SCALE:
B	ACS	27/11/17	REVISED GATE POSITION, SITE LAYOUT & SITE POSITION	AJM	2567-D-001~B	A3	NTS
A	ACS	24/11/17	APPROVAL	AJM	2567-D-001~B	A3	NTS
REVISIONS							

Merlin
PROJECT SERVICES (PTY) LTD
ENGINEERS, PROJECT MANAGERS
& CONTRACTORS:
P.O BOX 698
HOWARD PLACE - 7450
TEL: (021)905 7165

CLIENT:
SITE ADDRESS: 8 DELFOS ST, KIMDUSTRIA, KIMBERLEY, NORTHERN CAPE
LATITUDE: 28.712161° S
LONGITUDE: 24.779657° E

SITE NAME: DELFOS KIMDUSTRIA
LOCALITY MAPS
DRAWING No: 2567-D-001
REV: B

APPROVAL BUILDING DEVELOPMENT SERVICES

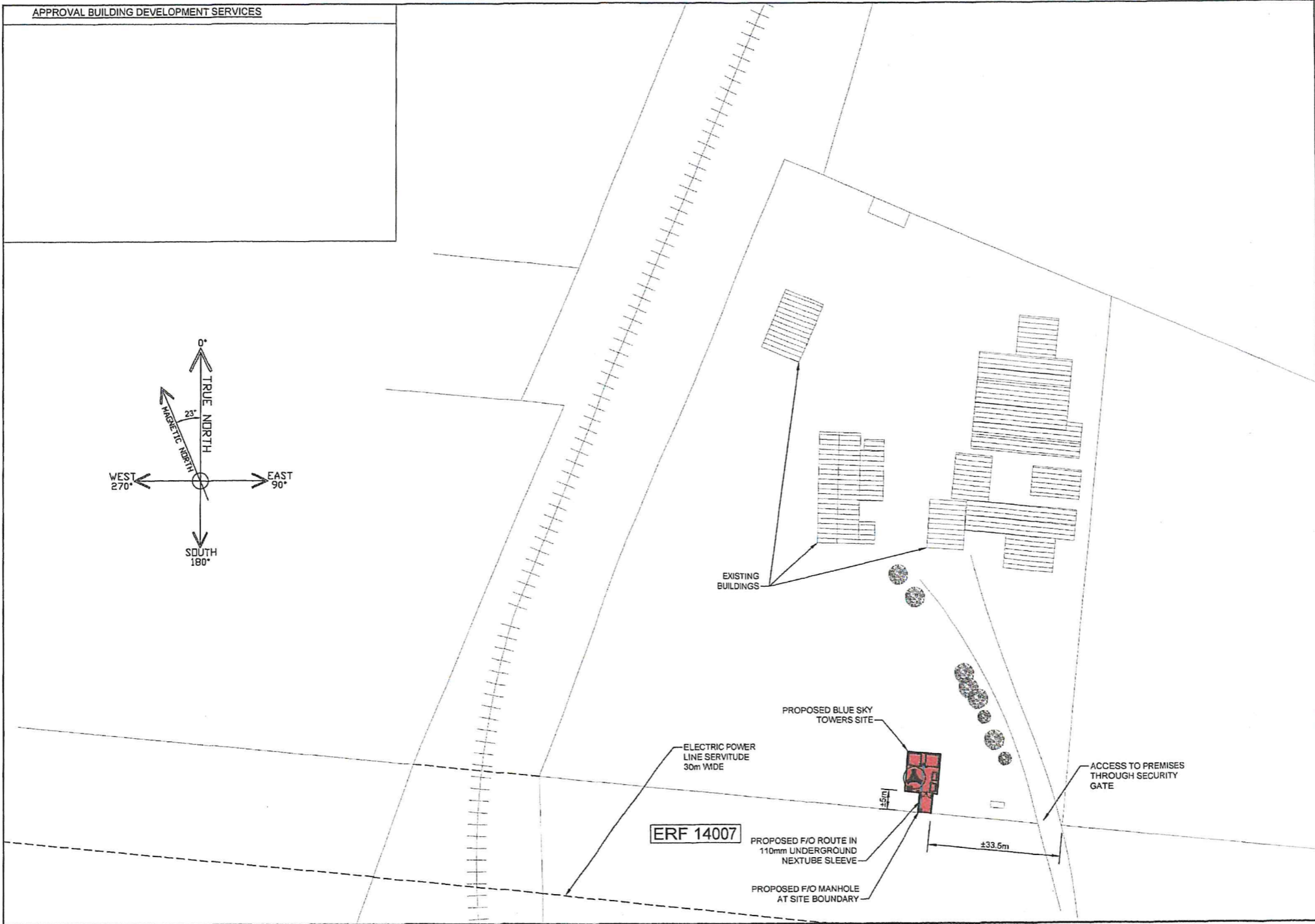
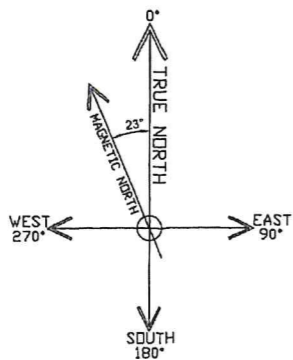

NOTES

1. Power connection to existing mains DB for 100 Amp T/P power with sub-meter installed. Position of existing DB TBC.
2. Underground power route for site power in 600mm deep trench to main DB. Power route TBC

LEGEND

.....	EARTH
---	POWER
---	RF TRANSMISSION
---	MICROWAVE TRANSMISSION
---	FIBRE OPTIC

APPROVED PROPOSAL
PROPERTY OWNER SIGNATURE:
DATE: 27/11/17

REFERENCE DRAWINGS

2567-D-001	LOCALITY MAPS
2567-D-003	ERF PLAN
2567-D-004	TOP VIEW
2567-D-005	ELEVATIONS

REV	BY	DATE	DESCRIPTION	APPR'D	CAD FILE No:	SHT SIZE:	SCALE:
B	ACS	27/11/17	REVISED GATE POSITION, SITE LAYOUT & SITE POSITION	AJM	2567-D-002-B	A3	1:1000
A	ACS	24/11/17	APPROVAL	AJM			
REVISIONS							

Merlin
PROJECT SERVICES (PTY) LTD
ENGINEERS, PROJECT MANAGERS & CONTRACTORS:
P.O BOX 698
HOWARD PLACE - 7450
TEL: (021)905 7165

CLIENT:
SITE ADDRESS: 8 DELFOS ST, KIMDUSTRIA, KIMBERLEY, NORTHERN CAPE
LATITUDE: 28.712161° S
LONGITUDE: 24.779657° E

SITE NAME: DELFOS KIMDUSTRIA
SITE PLAN
DRAWING No: 2567-D-002
REV: B

APPROVAL BUILDING DEVELOPMENT SERVICES

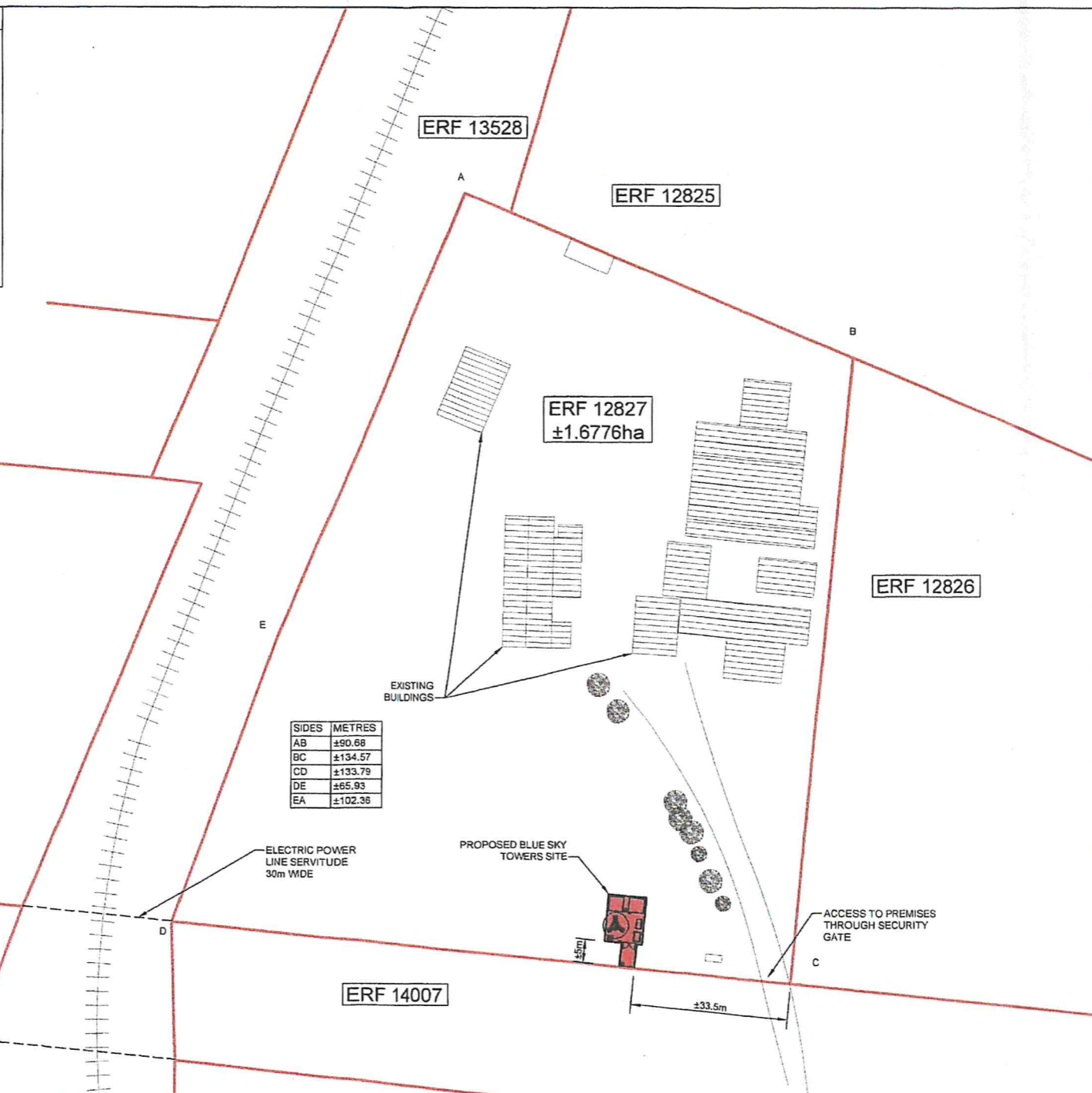
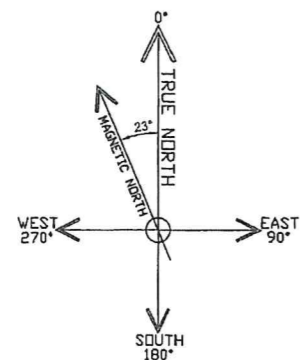

SIDES	METRES
AB	±90.68
BC	±134.57
CD	±133.79
DE	±65.93
EA	±102.35

NOTES

LEGEND

- EARTH
- POWER
- RF TRANSMISSION
- MICROWAVE TRANSMISSION
- FIBRE OPTIC

APPROVED PROPOSAL

PROPERTY OWNER SIGNATURE: 

DATE: 27/11/17

REFERENCE DRAWINGS

2567-D-001	LOCALITY MAPS
2567-D-002	SITE PLAN
2567-D-004	TOP VIEW
2567-D-005	ELEVATIONS

REV	BY	DATE	DESCRIPTION	APPR'D	CAD FILE No:	SHT SIZE:	SCALE:
B	ACS	27/11/17	REVISED GATE POSITION, SITE LAYOUT & SITE POSITION	AJM	2567-D-003-B	A3	1:1000
A	ACS	24/11/17	APPROVAL	AJM	MERLIN PROJECT No: 2567		
REVISIONS							

Merlin
 PROJECT SERVICES (PTY) LTD
 ENGINEERS, PROJECT MANAGERS
 & CONTRACTORS:
 P.O BOX 698
 HOWARD PLACE - 7450
 TEL: (021)905 7165

CLIENT: 

SITE ADDRESS: 8 DELFOS ST, KIMDUSTRIA, KIMBERLEY, NORTHERN CAPE

LATITUDE: 28.712161° S
 LONGITUDE: 24.779657° E

SITE NAME: DELFOS KIMDUSTRIA

ERF PLAN

DRAWING No: 2567-D-003

REV: B

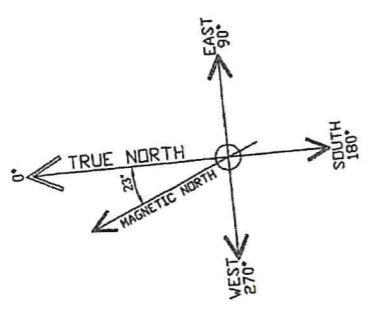
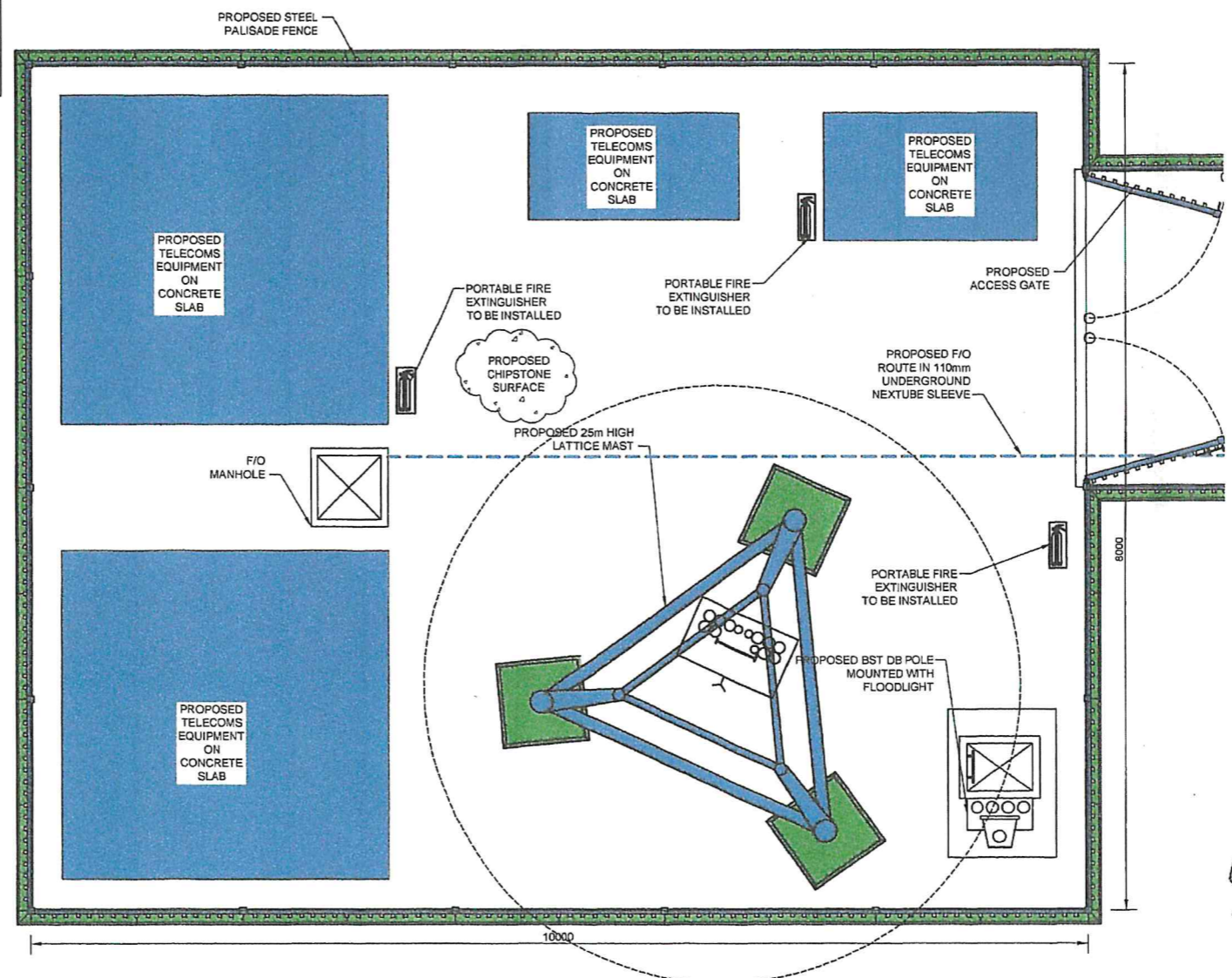
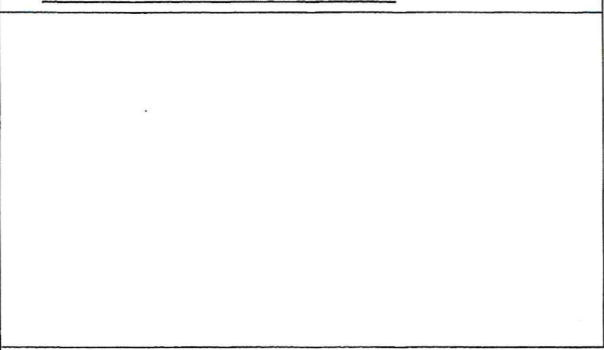

NOTES

1. Site compound 8m x 10m surrounded by security fence ± 2.4m tall with swing gate with access way 3mx5m also with swing gate access from property fence.
2. 25m Lattice mast to Engineer's design. Mast galvanised mild steel unpainted.
3. Site internally surfaced with chipstone. Concrete plinths to suit user equipment.
4. Site power brought into pole mounted site DB board. Power route TBC.
5. Signs & indications to be compliant with Telecommunications Health & Safety Policy & Schedule.
6. Fire Protection:
 - 6.1 Site to comply with T4.37, 4.29 & SANS 1186.5.
 - 6.2 Installation of 3 x 9kg DCP portable fire extinguishers.
 - 6.3 Fire extinguishers to be installed.

LEGEND

- EARTH
- POWER
- RF TRANSMISSION
- MICROWAVE TRANSMISSION
- FIBRE OPTIC

APPROVED PROPOSAL	
PROPERTY OWNER SIGNATURE:	DATE: 27/11/17
REFERENCE DRAWINGS	
2567-D-001	LOCALITY MAPS
2567-D-002	SITE PLAN
2567-D-003	ERF PLAN
2567-D-005	ELEVATIONS

				DRAWN: ACS	DATE: 27/11/17
				CHEKD: AJM	DATE: 27/11/17
B	ACS	27/11/17	REVISED GATE POSITION, SITE LAYOUT & SITE POSITION	AJM	APPR: AJM DATE: 27/11/17
A	ACS	24/11/17	APPROVAL	AJM	MERLIN PROJECT No: 2567
REV	BY	DATE	DESCRIPTION	APPR'D	CAD FILE No: 2567-D-004~B
REVISIONS				SHT SIZE: A3	SCALE: 1:50

Merlin
 PROJECT SERVICES (PTY) LTD
 ENGINEERS, PROJECT MANAGERS
 & CONTRACTORS:
 P.O BOX 698
 HOWARD PLACE - 7450
 TEL: (021)905 7165

CLIENT:

SITE ADDRESS: 8 DELFOS ST, KIMDUSTRIA, KIMBERLEY, NORTHERN CAPE

LATITUDE: 28.712161° S
 LONGITUDE: 24.779657° E

SITE NAME: **DELFO'S KIMDUSTRIA**

TOP VIEW

DRAWING No: 2567-D-004

REV	B
-----	---

APPROVAL BUILDING DEVELOPMENT SERVICES

NOTES

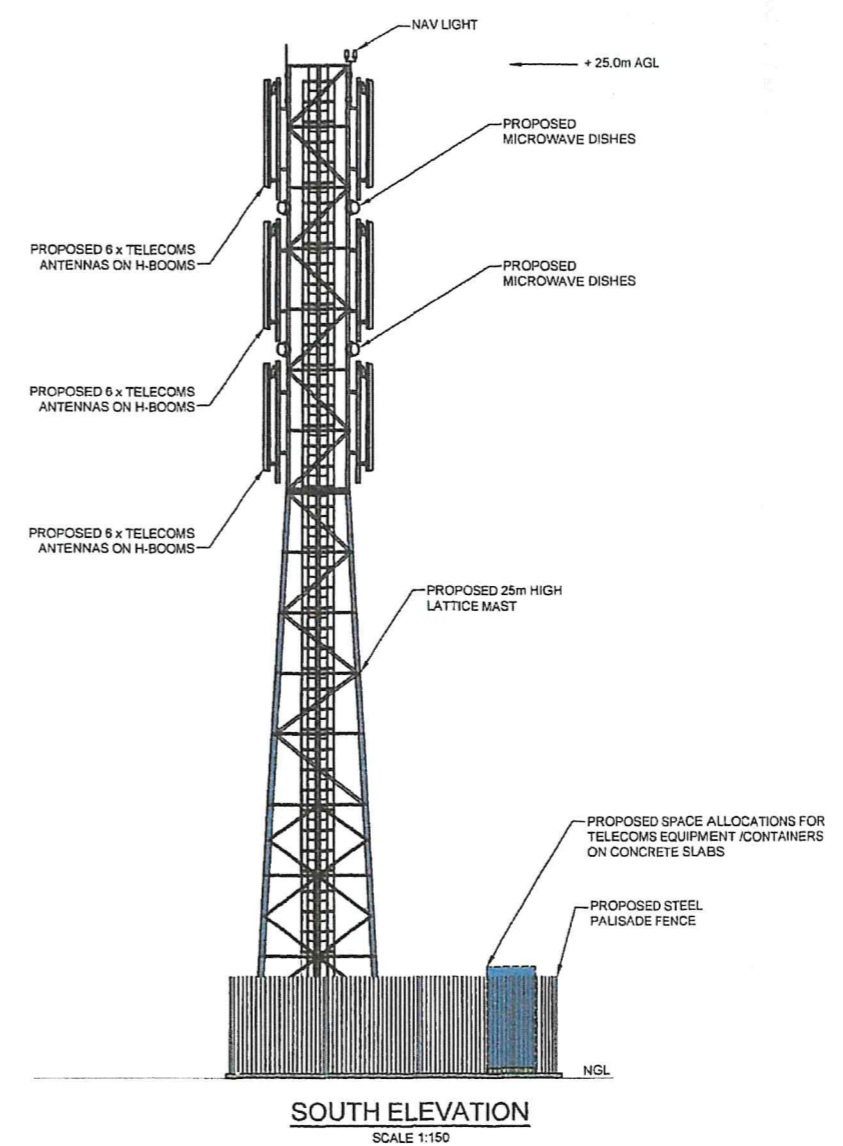
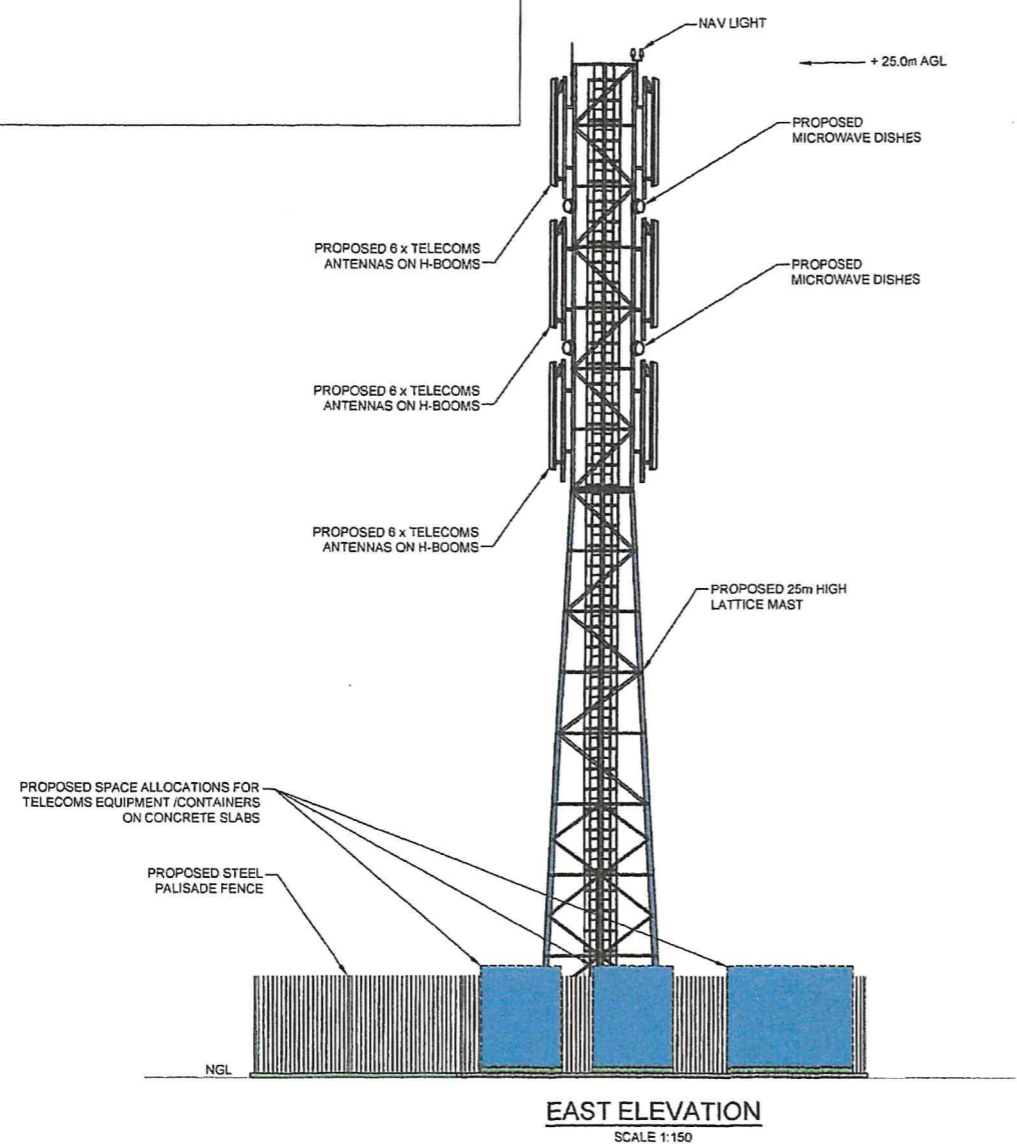

LEGEND

- EARTH
- POWER
- RF TRANSMISSION
- MICROWAVE TRANSMISSION
- FIBRE OPTIC

APPROVED PROPOSAL

PROPERTY OWNER SIGNATURE: _____ DATE: 27/11/17

REFERENCE DRAWINGS

2567-D-001	LOCALITY MAPS
2567-D-002	SITE PLAN
2567-D-003	ERF PLAN
2567-D-004	TOP VIEW

REV	BY	DATE	DESCRIPTION	APPR'D	CAD FILE No:
B	ACS	27/11/17	REVISED GATE POSITION, SITE LAYOUT & SITE POSITION	AJM	2567-D-005-B
A	ACS	24/11/17	APPROVAL	AJM	2567-D-005-B
REVISIONS					SHT SIZE: A3
					SCALE: 1:150

Merlin
PROJECT SERVICES (PTY) LTD
 ENGINEERS, PROJECT MANAGERS & CONTRACTORS:

P.O BOX 698
 HOWARD PLACE - 7450
 TEL: (021)905 7165

CLIENT: **BLUE SKY TOWERS**

SITE ADDRESS: 8 DELFOS ST, KIMDUSTRIA, KIMBERLEY, NORTHERN CAPE

LATITUDE: 28.712161° S
 LONGITUDE: 24.779657° E

SITE NAME: **DELFO'S KIMDUSTRIA**

ELEVATIONS

DRAWING No: 2567-D-005

REV: B