

APPROVAL BUILDING DEVELOPMENT SERVICES

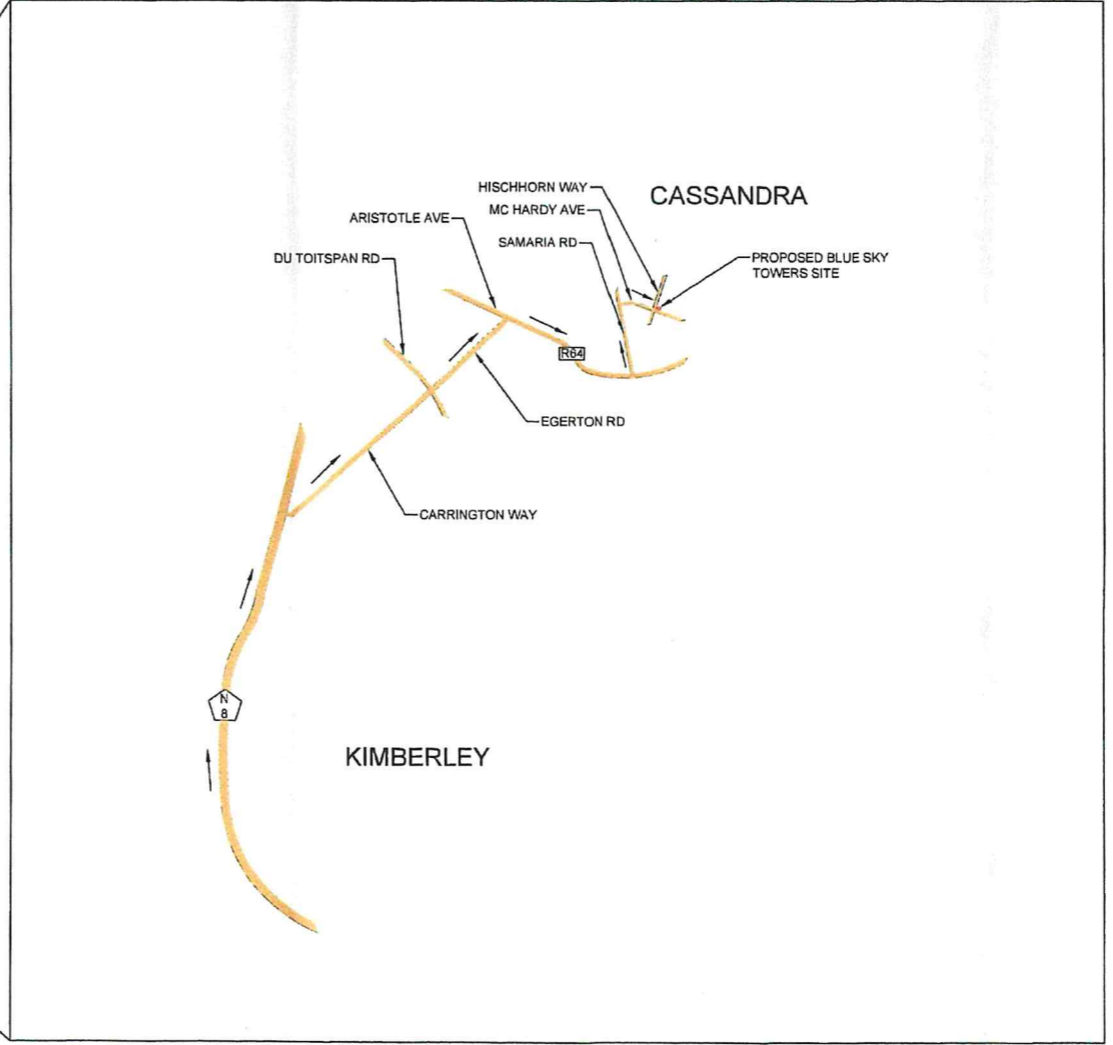
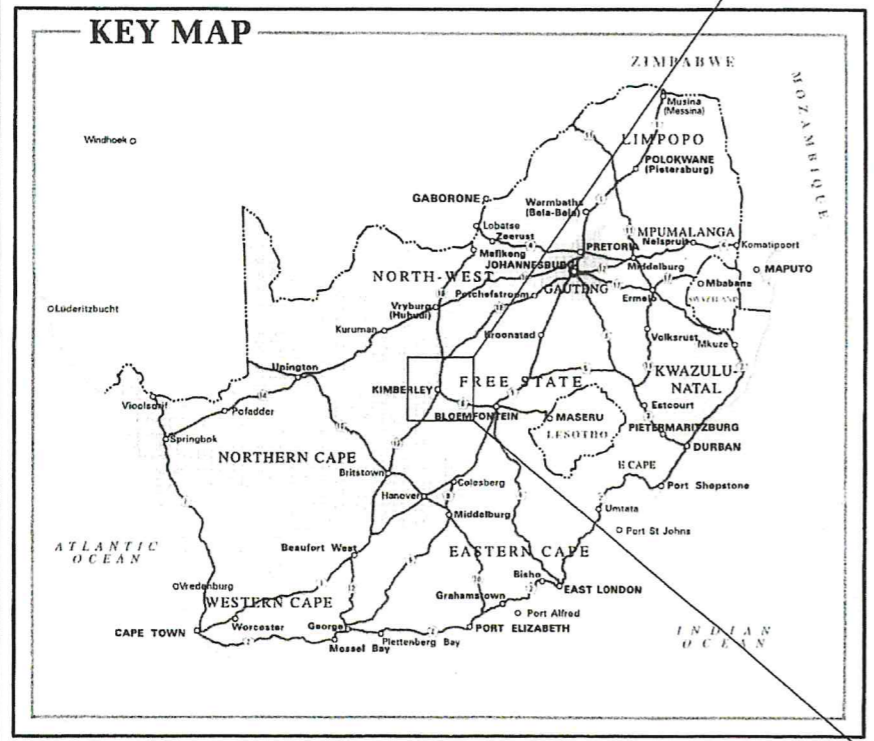
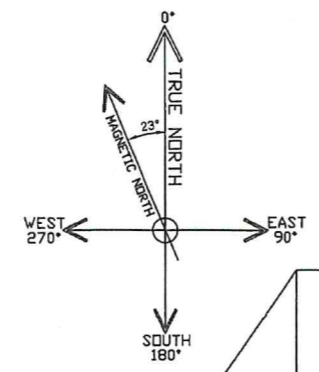

NOTES (Unless otherwise noted)

- 1. Site access by sedan.

*[Handwritten Signature]*

APPROVED PROPOSAL	
PROPERTY OWNER SIGNATURE:	<i>[Signature]</i>
	DATE: 18/12/2017
REFERENCE DRAWINGS	
2574-D-002	SITE PLAN
2574-D-003	ERF PLAN
2574-D-004	TOP VIEW
2574-D-005	ELEVATIONS

					DRAWN: ACS	DATE: 15/12/17
					CHEKD: AJM	DATE: 15/12/17
					APPR: AJM	DATE: 15/12/17
A	ACS	15/12/17	APPROVAL	AJM	MERLIN PROJECT No: 2574	
REV	BY	DATE	DESCRIPTION	APPR'D	CAD FILE No: 2574-D-001~A	
REVISIONS					SHT SIZE: A3	SCALE: NTS

**Merlin**  
 PROJECT SERVICES (PTY) LTD  
 ENGINEERS, PROJECT MANAGERS  
 & CONTRACTORS:  
 P.O BOX 698  
 HOWARD PLACE - 7450  
 TEL: (021)905 7165

CLIENT:

SITE ADDRESS: C/O MC HARDY AVE & HISCHHORN WAY, CASSANDRA, KIMBERLEY, NORTHERN CAPE

LATITUDE: 28.743639° S  
 LONGITUDE: 24.794483° E

SITE NAME: CASSANDRA NC CRICKET

LOCALITY MAPS

DRAWING No:	REV
2574-D-001	A

APPROVAL BUILDING DEVELOPMENT SERVICES

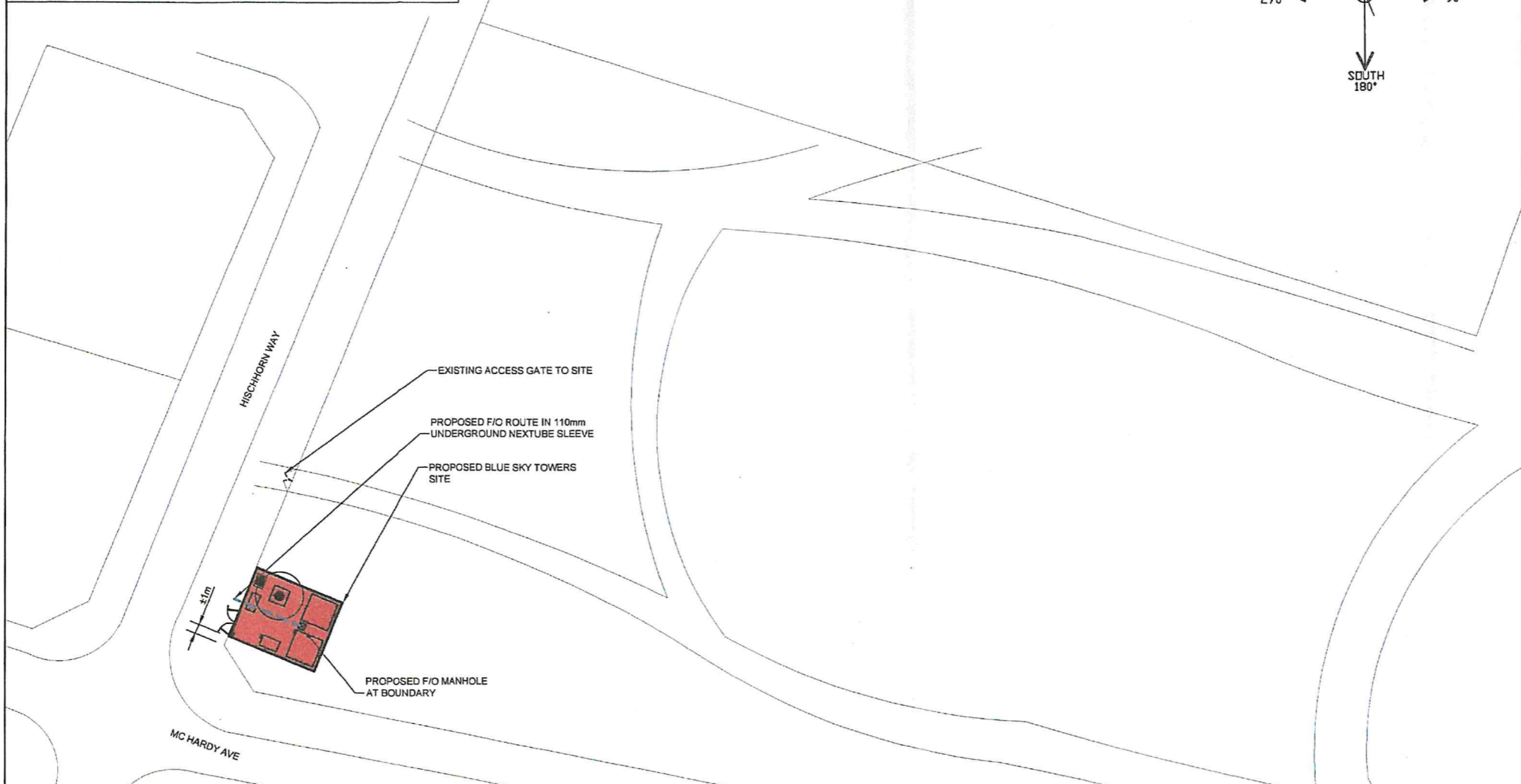

**NOTES**

1. Power connection to existing mains DB for 100 Amp T/P power with sub-meter installed. Position of existing DB TBC.
2. Underground power route for site power in 600mm deep trench to main DB. Power route TBC.

**LEGEND**

- ..... EARTH
- POWER
- RF TRANSMISSION
- MICROWAVE TRANSMISSION
- FIBRE OPTIC

APPROVED PROPOSAL

PROPERTY OWNER SIGNATURE: *R Jacobs* DATE: 18/12/2017

REFERENCE DRAWINGS

2574-D-001	LOCALITY MAPS
2574-D-003	ERF PLAN
2574-D-004	TOP VIEW
2574-D-005	ELEVATIONS

					DRAWN: ACS	DATE: 15/12/17
					CHEKD: AJM	DATE: 15/12/17
					APPR: AJM	DATE: 15/12/17
A	ACS	15/12/17	APPROVAL	AJM	MERLIN PROJECT No:	2573
REV	BY	DATE	DESCRIPTION	APPR'D	CAD FILE No:	2573-D-002-A
REVISIONS					SHT SIZE: A3	SCALE: 1:500

**Merlin**  
 PROJECT SERVICES (PTY) LTD  
 ENGINEERS, PROJECT MANAGERS  
 & CONTRACTORS:

P.O BOX 698  
 HOWARD PLACE – 7450  
 TEL: (021)905 7165

CLIENT:

SITE ADDRESS: C/O MC HARDY AVE & HISCHHORN WAY, CASSANDRA, KIMBERLEY, NORTHERN CAPE

LATITUDE: 28.743639° S  
 LONGITUDE: 24.794483° E

SITE NAME:  
 CASSANDRA NC  
 CRICKET

SITE PLAN

DRAWING No:  
 2574-D-002

REV  
 A



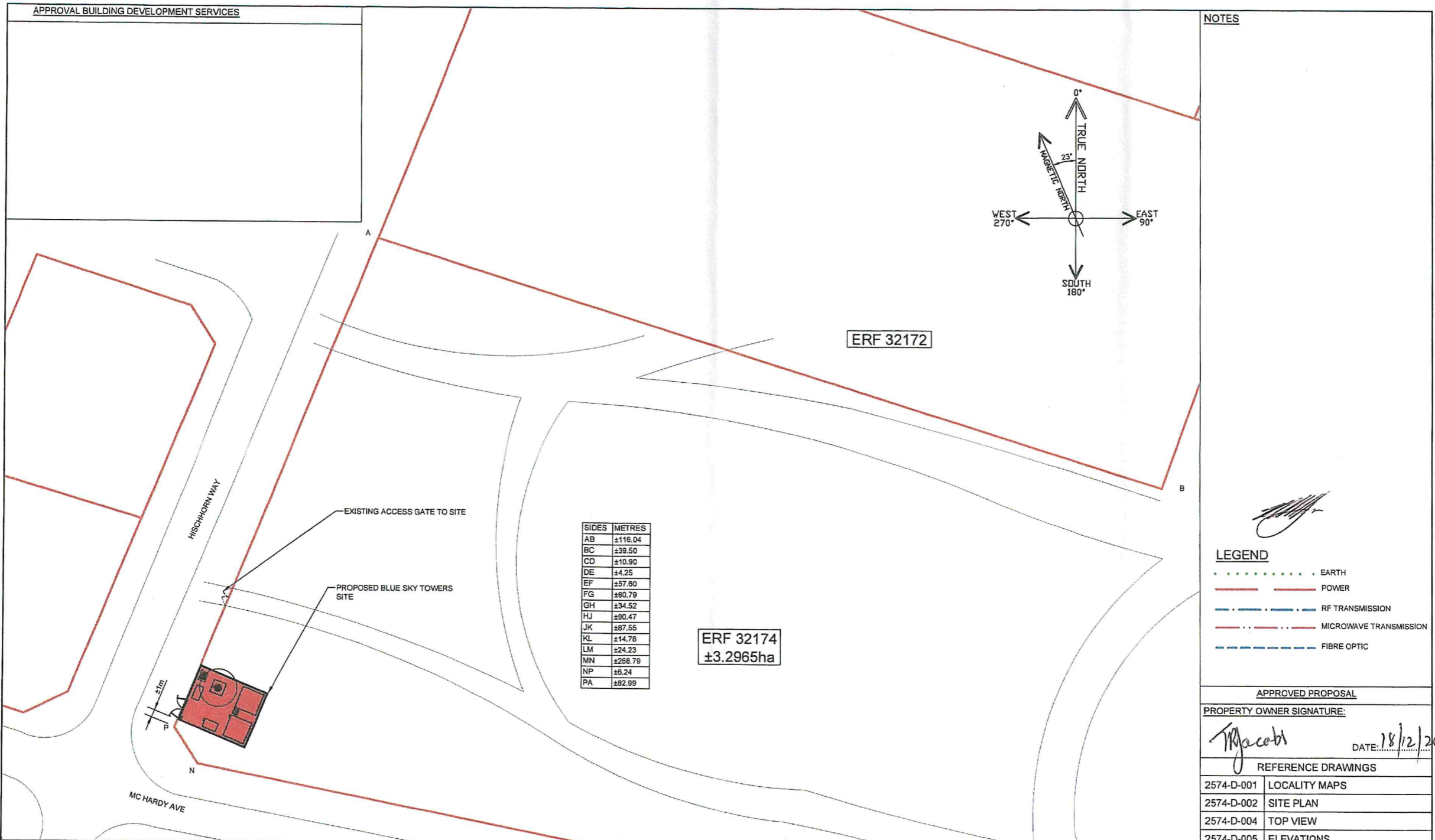

REV	BY	DATE	DESCRIPTION	APPR'D
A	ACS	15/12/17	APPROVAL	AJM
REVISIONS				

DRAWN: ACS	DATE: 15/12/17
CHEKD: AJM	DATE: 15/12/17
APPR: AJM	DATE: 15/12/17
MERLIN PROJECT No: 2573	
CAD FILE No: 2573-D-003-A	
SHT SIZE: A3	SCALE: 1:500

**Merlin**  
**PROJECT SERVICES (PTY) LTD**  
 ENGINEERS, PROJECT MANAGERS  
 & CONTRACTORS:

P.O BOX 698  
 HOWARD PLACE - 7450  
 TEL: (021)905 7165

CLIENT:  **BLUE SKY TOWERS**

SITE ADDRESS: C/O MC HARDY AVE & HISCHHORN WAY, CASSANDRA, KIMBERLEY, NORTHERN CAPE

LATITUDE: 28.743639° S  
 LONGITUDE: 24.794483° E

SITE NAME: **CASSANDRA NC CRICKET**

**ERF PLAN**

DRAWNG No: 2574-D-003	REV A
--------------------------	----------

**NOTES**

*[Signature]*

**LEGEND**

- ..... EARTH
- POWER
- RF TRANSMISSION
- MICROWAVE TRANSMISSION
- FIBRE OPTIC

APPROVED PROPOSAL

PROPERTY OWNER SIGNATURE: *[Signature]* DATE: 18/12/2017

REFERENCE DRAWINGS

2574-D-001	LOCALITY MAPS
2574-D-002	SITE PLAN
2574-D-004	TOP VIEW
2574-D-005	ELEVATIONS

APPROVAL BUILDING DEVELOPMENT SERVICES

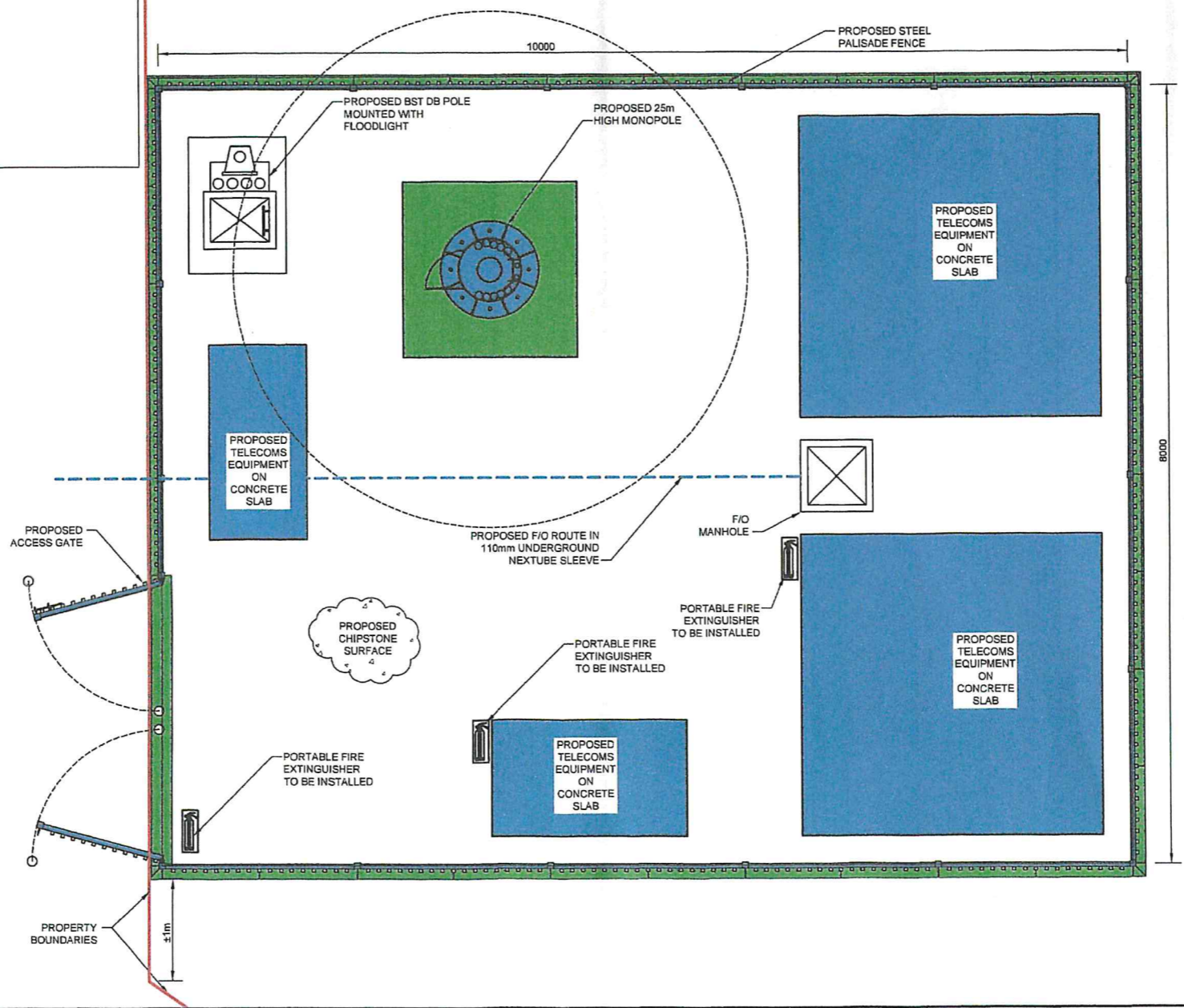
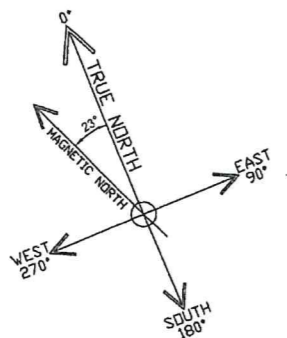

NOTES

1. Site compound 8m x 10m surrounded by security fence ± 2.4m tall with swing gate.
2. 25m Monopole mast to Engineer's design. Mast galvanised mild steel unpainted.
3. Site internally surfaced with chipstone. Concrete plinths to suit user equipment.
4. Site power brought into pole mounted site DB board. Power route TBC.
5. Signs & indications to be compliant with COCT Telecommunications Health & Safety Policy & Schedule.
6. Fire Protection:
  - 6.1 Site to comply with T4.37, 4.29 & SANS 1186.5.
  - 6.2 Installation of 3 x 9kg DCP portable fire extinguishers.
  - 6.3 Fire extinguishers to be installed.

LEGEND

- ..... EARTH
- POWER
- RF TRANSMISSION
- MICROWAVE TRANSMISSION
- FIBRE OPTIC

APPROVED PROPOSAL

PROPERTY OWNER SIGNATURE: *Jacobs* DATE: 18/12/2017

REFERENCE DRAWINGS

2574-D-001	LOCALITY MAPS
2574-D-002	SITE PLAN
2574-D-003	ERF PLAN
2574-D-005	ELEVATIONS

					DRAWN: ACS	DATE: 15/12/17
					CHEKD: AJM	DATE: 15/12/17
					APPR: AJM	DATE: 15/12/17
A	ACS	15/12/17	APPROVAL	AJM	MERLIN PROJECT No: 2574	
REV	BY	DATE	DESCRIPTION	APPR'D	CAD FILE No: 2574-D-004-A	
REVISIONS					SHT SIZE: A3	SCALE: 1:50

**Merlin**  
 PROJECT SERVICES (PTY) LTD  
 ENGINEERS, PROJECT MANAGERS  
 & CONTRACTORS:  
 P.O BOX 698  
 HOWARD PLACE – 7450  
 TEL: (021)905 7165

CLIENT: **BLUE SKY TOWERS**  
 SITE ADDRESS: C/O MC HARDY AVE & HISCHHORN WAY, CASSANDRA, KIMBERLEY, NORTHERN CAPE  
 LATITUDE: 28.743639° S  
 LONGITUDE: 24.794483° E

SITE NAME:  
**CASSANDRA NC CRICKET**  
 TOP VIEW  
 DRAWING No: 2574-D-004  
 REV: A



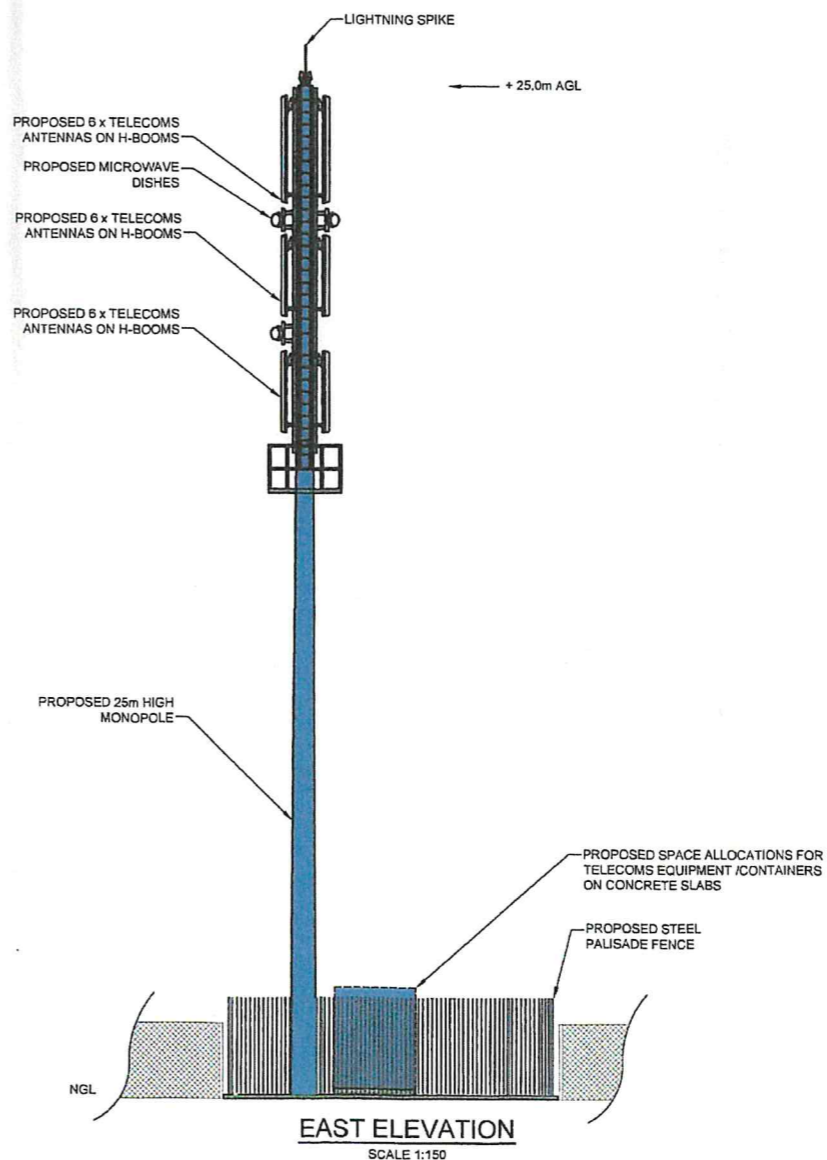
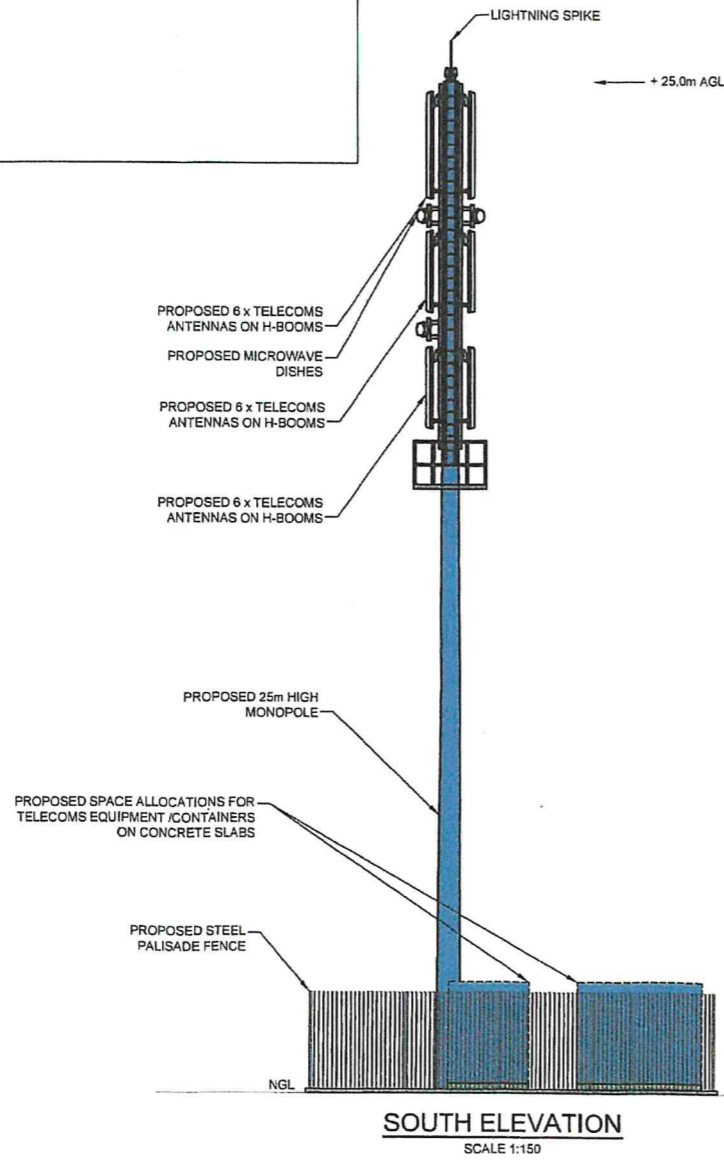

**LEGEND**

- ..... EARTH
- ..... POWER
- ..... RF TRANSMISSION
- ..... MICROWAVE TRANSMISSION
- ..... FIBRE OPTIC

**APPROVED PROPOSAL**

PROPERTY OWNER SIGNATURE: *Macobi* DATE: 18/12/2017

**REFERENCE DRAWINGS**

2574-D-001	LOCALITY MAPS
2574-D-002	SITE PLAN
2574-D-003	ERF PLAN
2574-D-004	TOP VIEW

					DRAWN: ACS	DATE: 15/12/17
					CHEKD: AJM	DATE: 15/12/17
					APPR: AJM	DATE: 15/12/17
A	ACS	15/12/17	APPROVAL	AJM	MERLIN PROJECT No: 2574	
REV	BY	DATE	DESCRIPTION	APPR'D	CAD FILE No: 2574-D-005~A	
REVISIONS					SHT SIZE: A3	SCALE: 1:150

**Merlin**  
PROJECT SERVICES (PTY) LTD  
ENGINEERS, PROJECT MANAGERS  
& CONTRACTORS:  
P.O BOX 698  
HOWARD PLACE - 7450  
TEL: (021)905 7165

CLIENT: **BLUE SKY TOWERS**

SITE ADDRESS: C/O MC HARDY AVE & HISCHHORN WAY, CASSANDRA, KIMBERLEY, NORTHERN CAPE

LATITUDE: 28.743639° S  
LONGITUDE: 24.794483° E

SITE NAME: <b>CASSANDRA NC CRICKET</b>	
<b>ELEVATIONS</b>	
DRAWING No: 2574-D-005	REV A