

APPROVAL BUILDING DEVELOPMENT SERVICES

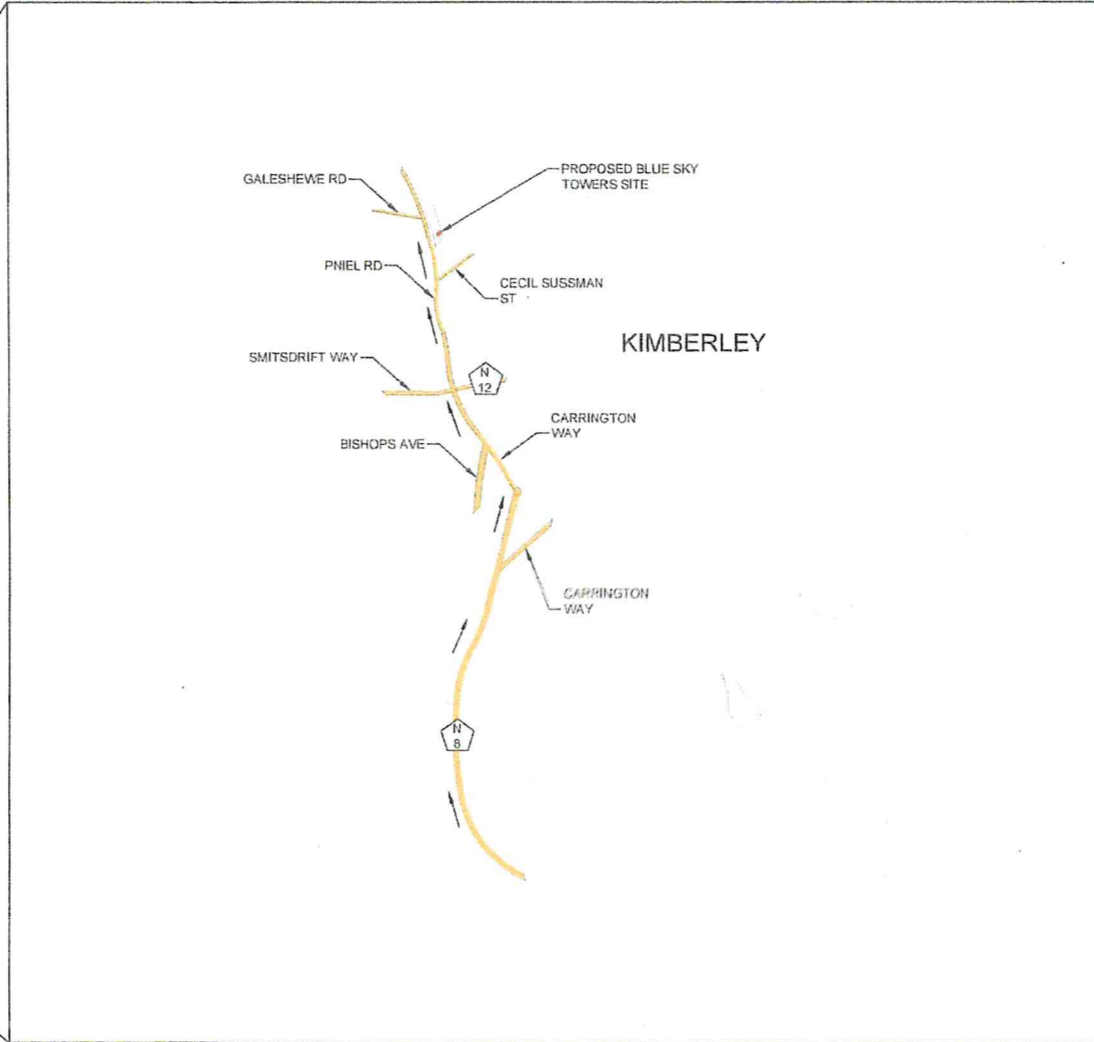
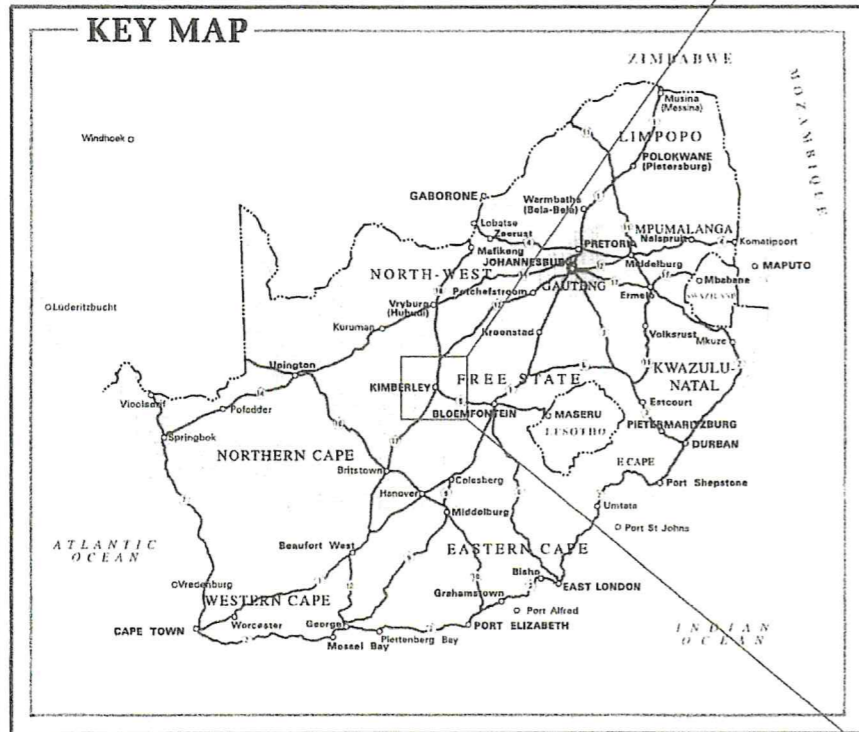
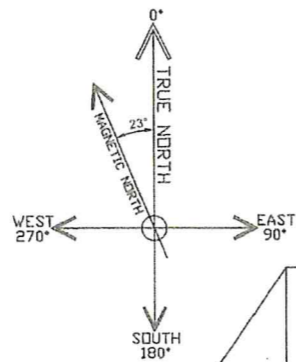

NOTES (Unless otherwise noted)

- 1. Site access by sedan.

*[Handwritten signature]*

APPROVED PROPOSAL	
PROPERTY OWNER SIGNATURE:	DATE: 25/1/18
REFERENCE DRAWINGS	
2576-D-002	SITE PLAN
2576-D-003	ERF PLAN
2576-D-004	TOP VIEW
2576-D-005	ELEVATIONS

				DRAWN: ACS	DATE: 24/01/18
				CHEKD: AJM	DATE: 24/01/18
B	ACS	24/01/18	REVISED SITE POSITION	AJM	DATE: 24/01/18
A	ACS	12/01/18	APPROVAL	AJM	MERLIN PROJECT No: 2576
REV	BY	DATE	DESCRIPTION	APPR'D	CAD FILE No: 2576-D-001-B
REVISIONS				SHT SIZE: A3	SCALE: NTS

**Merlin**  
 PROJECT SERVICES (PTY) LTD  
 ENGINEERS, PROJECT MANAGERS  
 & CONTRACTORS:  
 P.O BOX 698  
 HOWARD PLACE - 7450  
 TEL: (021)905 7165

CLIENT: **BLUE SKY TOWERS**

SITE ADDRESS: PNIEL RD,  
 KIMBERLEY,  
 NORTHERN CAPE

LATITUDE: 28.729619° S  
 LONGITUDE: 24.759619° E

SITE NAME: PNIEL SQUAREHILL

LOCALITY MAPS

DRAWING No:	REV
2576-D-001	B

APPROVAL BUILDING DEVELOPMENT SERVICES

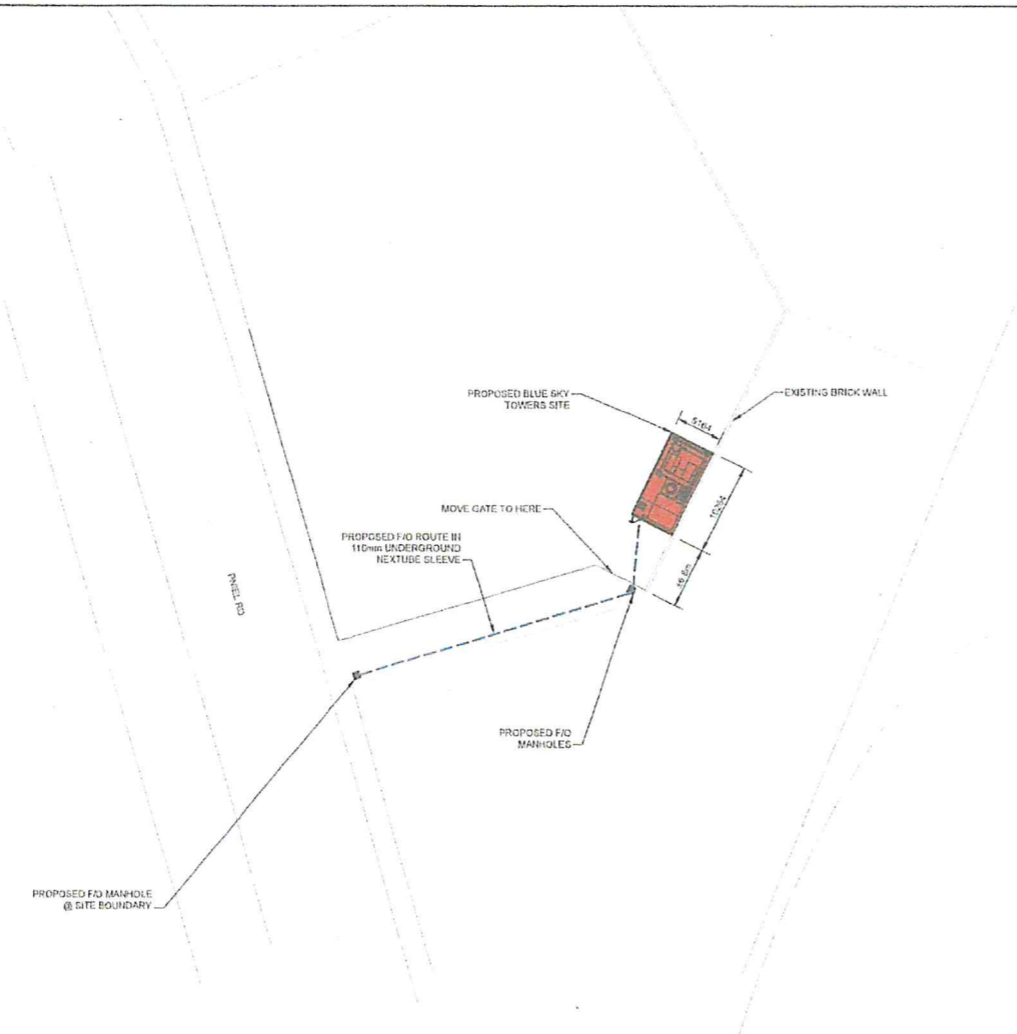
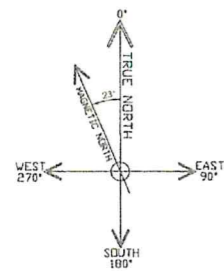

**NOTES**

1. Power connection to existing mains DB for 100 Amp T/P power with sub-meter installed. Position of existing DB TBC.
2. Underground power route for site power in 600mm deep trench to main DB. Power route TBC.

**LEGEND**

- ..... EARTH
- POWER
- RF TRANSMISSION
- MICROWAVE TRANSMISSION
- FIBRE OPTIC

APPROVED PROPOSAL

PROPERTY OWNER SIGNATURE: *[Signature]*  
DATE: 25/1/18

REFERENCE DRAWINGS

2576-D-001	LOCALITY MAPS
2576-D-003	ERF PLAN
2576-D-004	TOP VIEW
2576-D-005	ELEVATIONS

REV	BY	DATE	DESCRIPTION	APPRD	CAD FILE No:	SHT SIZE	SCALE
B	ACS	24/01/18	REVISED SITE POSITION	AJM	2576-D-002-B	A3	1:500
A	ACS	12/01/18	APPROVAL	AJM			
REVISIONS							

**Merlin**  
PROJECT SERVICES (PTY) LTD  
ENGINEERS, PROJECT MANAGERS  
& CONTRACTORS:  
P.O BOX 698  
HOWARD PLACE - 7450  
TEL: (021)905 7165

CLIENT: **BLUE SKY TOWERS**

SITE ADDRESS: PNIEL RD, KIMBERLEY, NORTHERN CAPE

LATITUDE: 28.729619° S  
LONGITUDE: 24.759619° E

SITE NAME: **PNIEL SQUAREHILL**

**SITE PLAN**

DRAWING No: 2576-D-002

REV: B

APPROVAL BUILDING DEVELOPMENT SERVICES

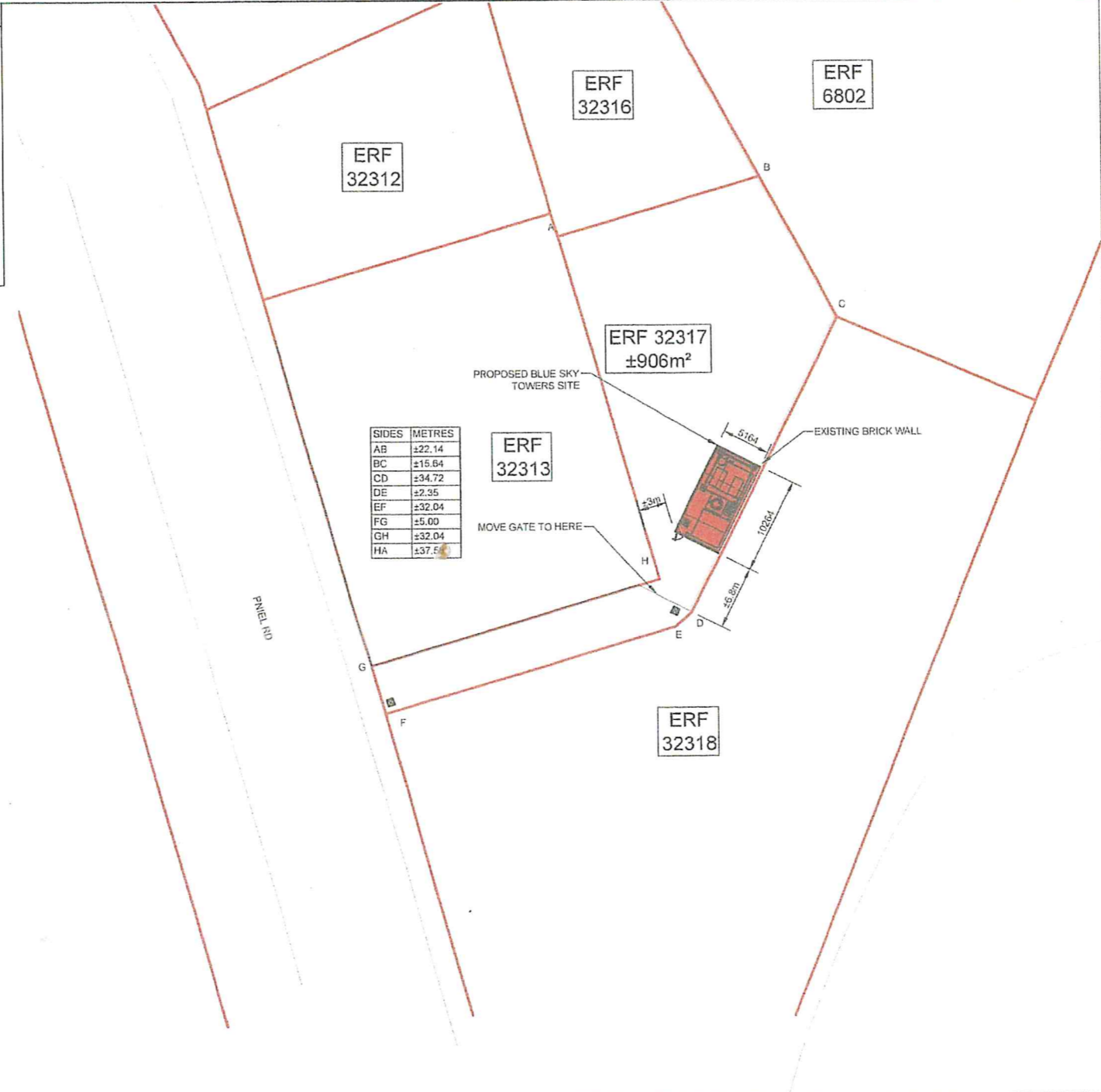
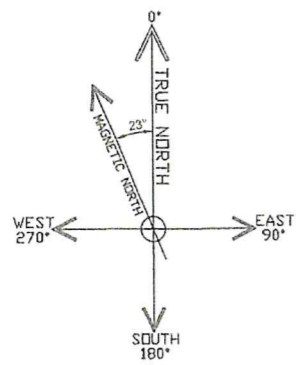

NOTES

*[Signature]*

**LEGEND**

- ..... EARTH
- POWER
- RF TRANSMISSION
- MICROWAVE TRANSMISSION
- FIBRE OPTIC

APPROVED PROPOSAL

PROPERTY OWNER SIGNATURE: *[Signature]* DATE: 25/1/18

REFERENCE DRAWINGS

2576-D-001	LOCALITY MAPS
2576-D-002	SITE PLAN
2576-D-004	TOP VIEW
2576-D-005	ELEVATIONS

REV	BY	DATE	DESCRIPTION	APPR'D	CAD FILE No:	SHT SIZE:	SCALE:
B	ACS	24/01/18	REVISED SITE POSITION	AJM	2576-D-003-B	A3	1:500
A	ACS	12/01/18	APPROVAL	AJM	MERLIN PROJECT No: 2576		
REVISIONS							

**Merlin**  
PROJECT SERVICES (PTY) LTD  
ENGINEERS, PROJECT MANAGERS  
& CONTRACTORS:

P.O BOX 698  
HOWARD PLACE - 7450  
TEL: (021)905 7165

CLIENT:

SITE ADDRESS: PNIEL RD, KIMBERLEY, NORTHERN CAPE

LATITUDE: 28.729619° S  
LONGITUDE: 24.759619° E

SITE NAME: PNIEL SQUAREHILL

ERF PLAN

DRAWING No: 2576-D-003

REV: B

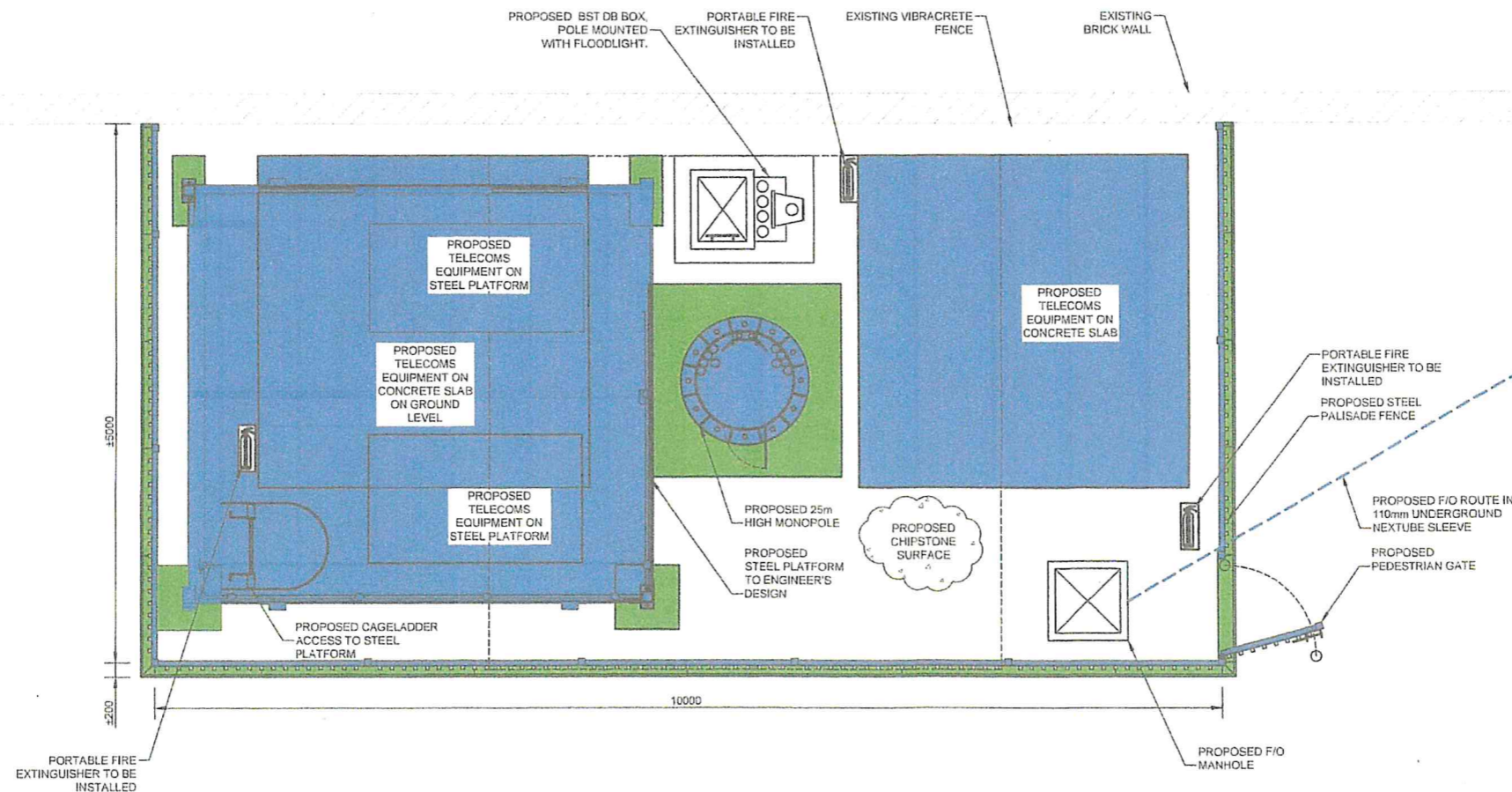
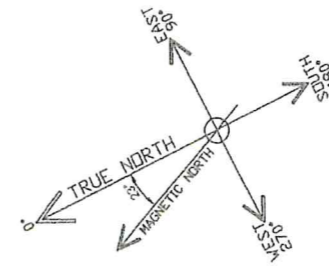

- NOTES**
1. Site compound dimensions as shown surrounded by security fence ± 2.4m tall with pedestrian gate access. Telecoms equipment on ground level as well on steel platform to Engineer's Design.
  2. 25m Monopole mast to Engineer's design. Mast galvanised mild steel unpainted.
  3. Site internally surfaced with chipstone. Concrete plinths to suit user equipment as well as user equipment on steel platform to Engineer's Design.
  4. Site power brought into pole mounted site DB board. Power route TBC.
  5. Fire Protection:
    - 5.1 Site to comply with T4.37, 4.29 & SANS 1186.5.
    - 5.2 Installation of 3 x 9kg DCP portable fire extinguishers.
    - 5.3 Fire extinguishers to be installed.
  6. Installation to adhere to TMIP & Health and Safety Standards.
  7. Installation of signage to adhere to TMIP and Health Department requirements.

**LEGEND**

- EARTH
- POWER
- RF TRANSMISSION
- MICROWAVE TRANSMISSION
- FIBRE OPTIC

APPROVED PROPOSAL

PROPERTY OWNER SIGNATURE: *[Signature]* DATE: 25/1/18

REFERENCE DRAWINGS

2576-D-001	LOCALITY MAPS
2576-D-002	SITE PLAN
2576-D-004	TOP VIEW
2576-D-005	ELEVATIONS

REV	BY	DATE	DESCRIPTION	APPR'D	CAD FILE No:	2576-D-004-B
B	ACS	24/01/18	REVISED SITE POSITION	AJM	APP'R:	AJM
A	ACS	12/01/18	APPROVAL	AJM	MERLIN PROJECT No:	2576
REVISIONS					SHT SIZE:	A3
					SCALE:	1:50

**Merlin**  
 PROJECT SERVICES (PTY) LTD  
 ENGINEERS, PROJECT MANAGERS  
 & CONTRACTORS:  
 P.O BOX 698  
 HOWARD PLACE - 7450  
 TEL: (021)905 7165

CLIENT: **BLUE SKY TOWERS**

SITE ADDRESS: PNIEL RD, KIMBERLEY, NORTHERN CAPE

LATITUDE: 28.729619° S  
 LONGITUDE: 24.759619° E

SITE NAME: **PNIEL SQUAREHILL**

TOP VIEW

DRAWING No: 2576-D-004

REV: B

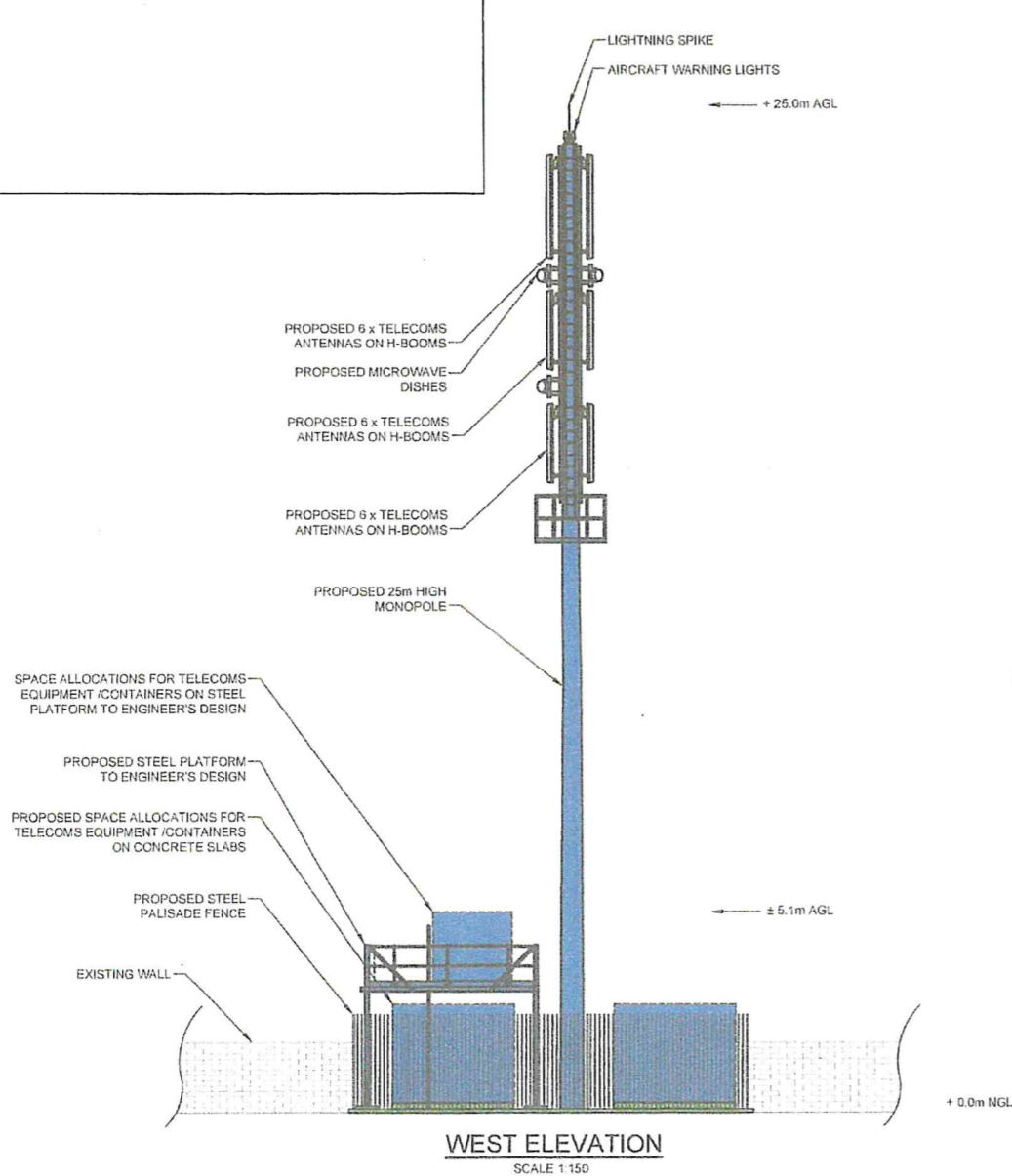

WEST ELEVATION  
SCALE 1:150

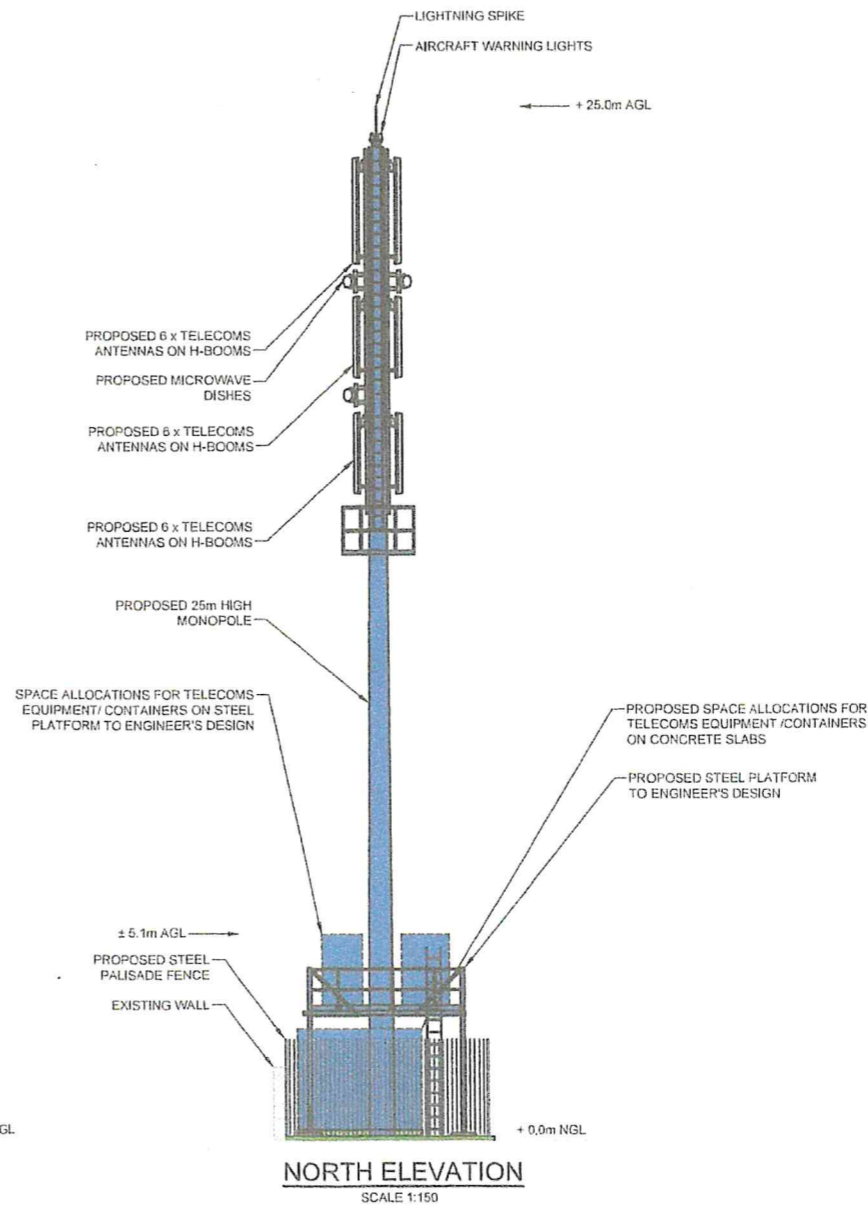

NORTH ELEVATION  
SCALE 1:150

LEGEND

- EARTH
- POWER
- RF TRANSMISSION
- MICROWAVE TRANSMISSION
- FIBRE OPTIC

*[Handwritten Signature]*

APPROVED PROPOSAL

PROPERTY OWNER SIGNATURE:

*[Handwritten Signature]* DATE: 25/1/18

REFERENCE DRAWINGS

2576-D-001	LOCALITY MAPS
2576-D-002	SITE PLAN
2576-D-003	ERF PLAN
2576-D-004	TOP VIEW

REV	BY	DATE	DESCRIPTION	APPR'D	CAD FILE No:	SHT SIZE:	SCALE:
B	ACS	24/01/18	REVISED SITE POSITION	AJM	2576-D-005-B	A3	1:150
A	ACS	12/01/18	APPROVAL	AJM			
REVISIONS							

**Merlin**  
PROJECT SERVICES (PTY) LTD  
ENGINEERS, PROJECT MANAGERS  
& CONTRACTORS:

P.O BOX 698  
HOWARD PLACE - 7450  
TEL: (021)905 7165

CLIENT: **BLUE SKY TOWERS**

SITE ADDRESS: PNIEL RD,  
KIMBERLEY,  
NORTHERN CAPE

LATITUDE: 28.729619° S  
LONGITUDE: 24.759619° E

SITE NAME:  
**PNIEL SQUAREHILL**

ELEVATIONS

DRAWING No: 2576-D-005

REV: B