

LAYOUT PLAN

OF THE SUBDIVISION OF THE REMAINDER OF ERF 413 ESHOWE INTO PROPOSED PORTION 3 OF ERF 413 ESHOWE; THE SUBDIVISION OF THE REMAINDER OF ERF 8739 ESHOWE (TOWNLANDS) INTO PROPOSED PORTION 'A' OF ESHOWE TOWNLANDS NO. 8739; AND THE CONSOLIDATION OF PROPOSED PORTION 3 OF ERF 431 ESHOWE AND PROPOSED PORTION 'A' OF ESHOWE TOWNLANDS NO. 8739 TO FORM CONSOLIDATED ERF 'B' OF ESHOWE

Situate in the uMlalazi Municipality
Registration Division – GU, Province of KwaZulu-Natal
SCALE 1:1000

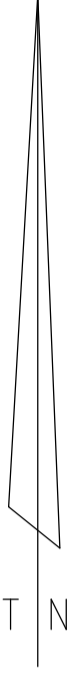

FULL REMAINDER OF ERF 413 ESHOWE
SCALE 1:10 000

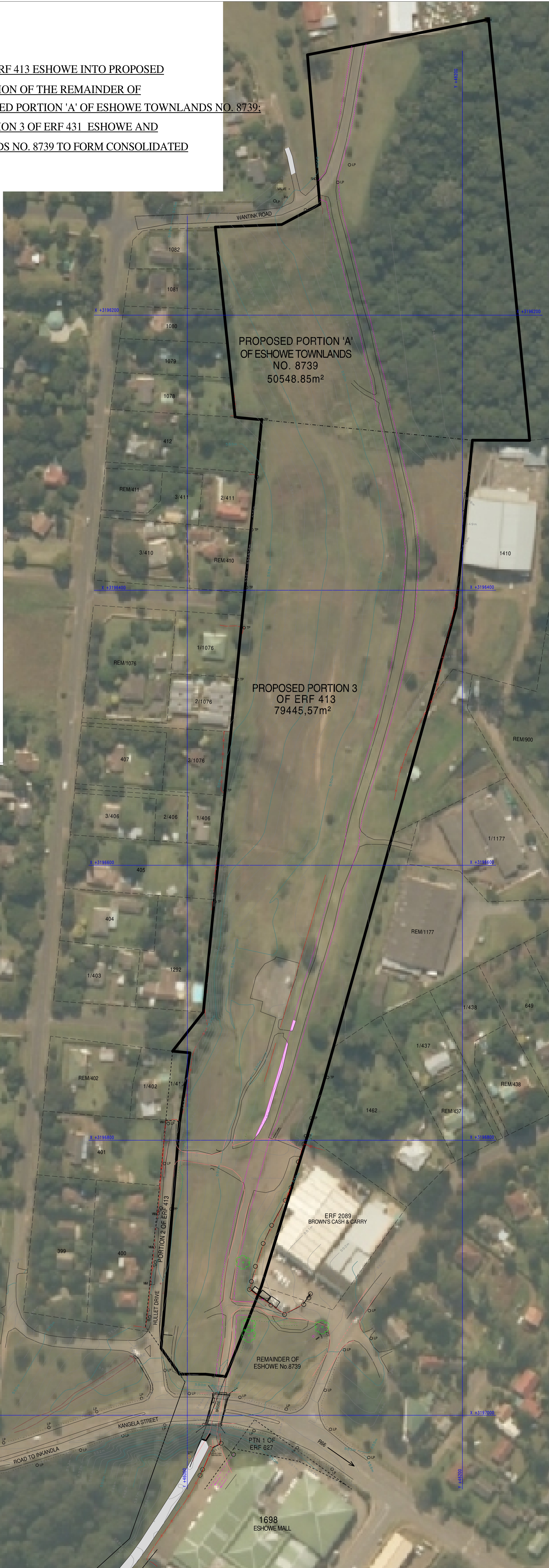
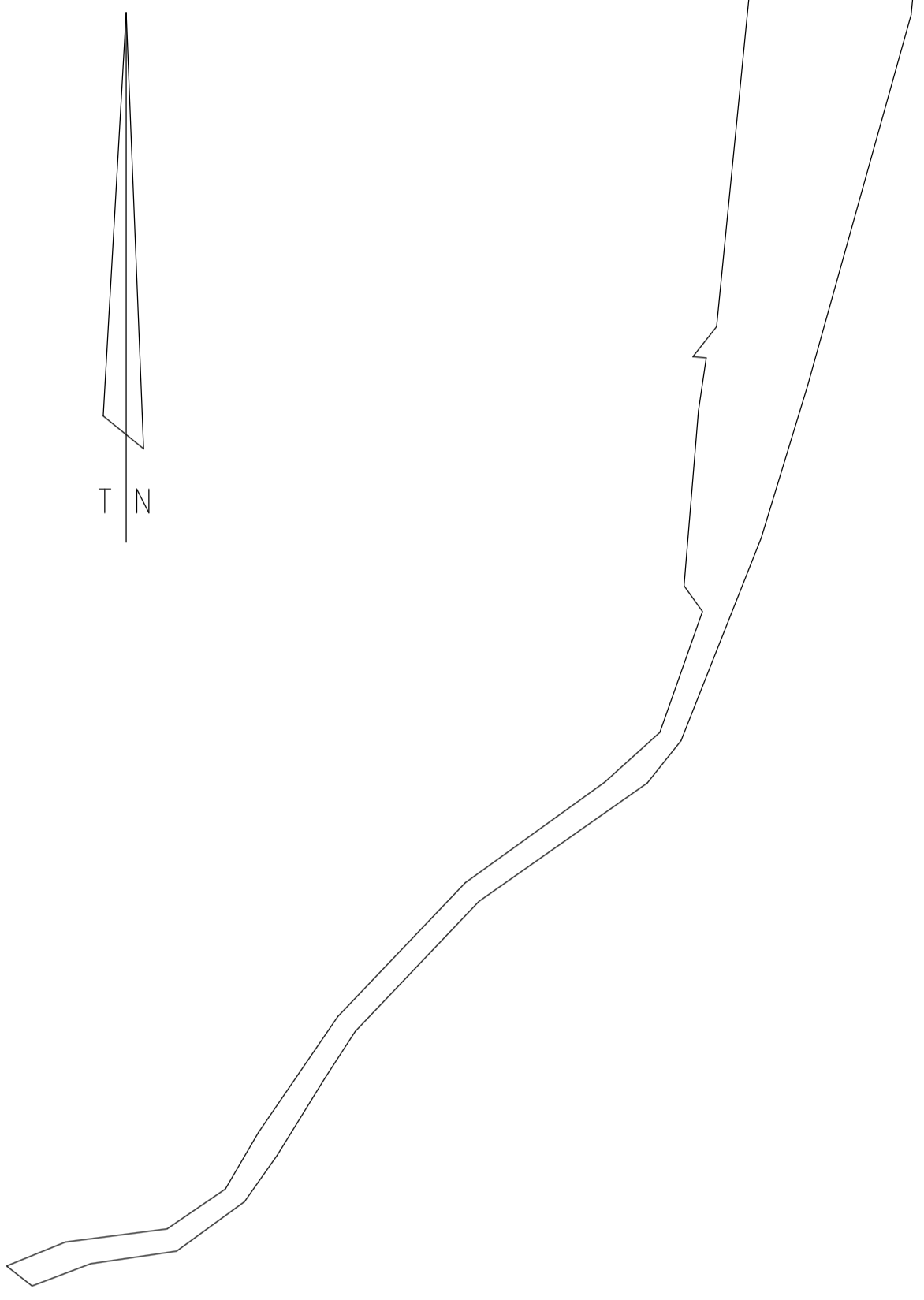

USAGE : MULTI-PURPOSE RETAIL AND OFFICE
DIAGRAM : Sub. Vol. 634 Fol. 36

NOTES:

- 1) All areas and dimensions are approximate and subject to final survey.
- 2) Height datum is Mean Sea Level
- 3) Contour interval is 0,5m

LEGEND

- ROAD
- TREE
- WATER METER
- STORM WATER DRAIN
- FIRE HYDRANT
- LIGHT POLE
- POWER POLE
- TELEPHONE POLE

DRAWING No.	PREPARED BY
E169LP1	
FILE REF.	
E169/R.Conway	R.M. CONWAY (PLS - 0111)
DATE	PROFESSIONAL LAND SURVEYOR
14.11.2017	

STOTT, MILTON & CONWAY
PROFESSIONAL LAND SURVEYORS
EST 1926
SECTIONAL TITLE PRACTITIONERS | TOPOGRAPHICAL & ENGINEERING SURVEYORS
PROPERTY & TOWNSHIP PLANNING CONSULTANTS
039 695 0448 (T) | 086 726 8454 (F) | info@smcsurvey.co.za | www.smcsurvey.co.za
P. O Box 195 | Port Shepstone | 4240