

# Eskom Belfast-Sunbury-Paarde 2 X 0.08km 132 kV Loop-in Loop-out Project

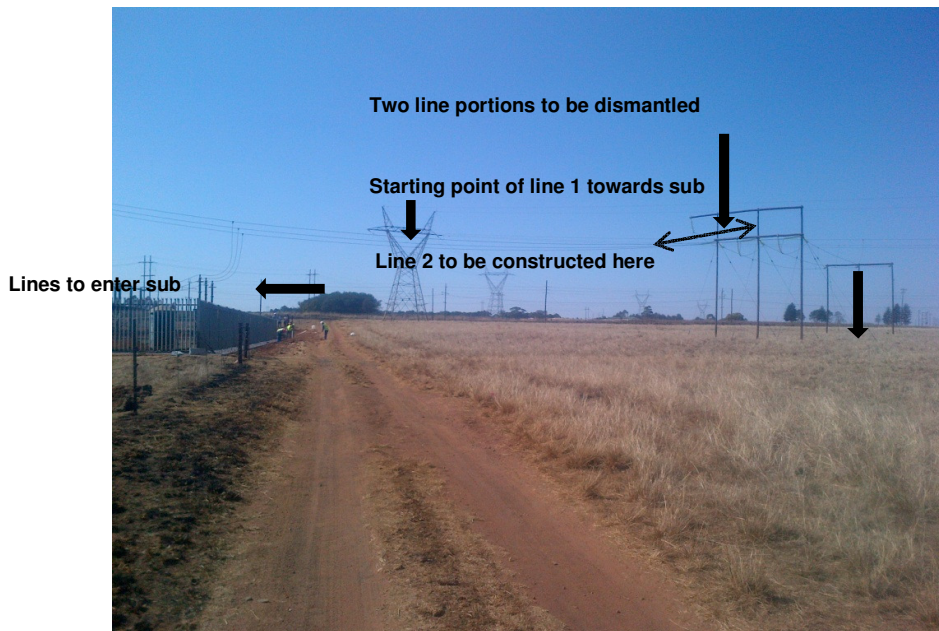

Photo 1 :The entireproject area as viewed from the western side of the substation



**Photo 2: The starting point at this pylon of Line 1 towards the substation  
- photo taken in a southerly direction**



**Photo 3 :The new Line 2 will be constructed on the right hand side of this line that would be  
dismantled – photo taken in a southerly direction**





**Photo 4 :Paarde Substation that would be upgraded towards the western side (opposite side on the photo) within the existing fenced area – photo taken in a westerly direction**



**Photo 5 : Typical grass cover within the entire project area – no ecological site sensitivities had been identified**

