

**AREA SCHEDULE:**

SITE AREA	AREA	COVERED	COVERED PROPOSED
FAH (11000 sqm)	0.12 (11000)	0.12 (11000)	0.12 (11000)
FAH (11000 sqm)	0.12 (11000)	0.12 (11000)	0.12 (11000)
FAH (11000 sqm)	0.12 (11000)	0.12 (11000)	0.12 (11000)
<b>FAH PROPOSED TOTAL</b>	<b>0.36 (33000)</b>	<b>0.36 (33000)</b>	<b>0.36 (33000)</b>

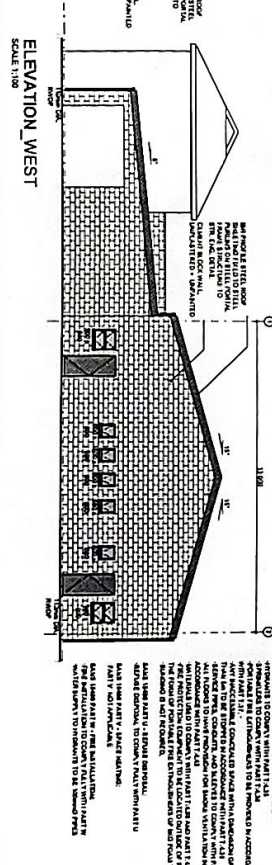

**GENERAL NOTES:**  
 1. ALL WORK TO BE ACCORDANCE WITH THE NATIONAL BUILDING REGULATIONS AND THE NATIONAL ELECTRICAL REGULATIONS AND THE NATIONAL PLUMBING REGULATIONS.  
 2. ALL MATERIALS TO BE SUPPLIED BY THE CONTRACTOR AND TO BE APPROVED BY THE ARCHITECT.  
 3. THE CONTRACTOR TO OBTAIN ALL NECESSARY PERMITS AND APPROVALS FROM THE LOCAL AUTHORITIES.  
 4. ALL WORK TO BE COMPLETED WITHIN THE STIPULATED TIME FRAME.  
 5. THE CONTRACTOR TO MAINTAIN ACCESS TO ALL ADJACENT PROPERTIES AND SERVICES.  
 6. ALL MATERIALS TO BE STORED SECURELY ON THE SITE.  
 7. ALL WASTE TO BE REMOVED FROM THE SITE AS IT IS GENERATED.  
 8. THE CONTRACTOR TO BE RESPONSIBLE FOR THE PROTECTION OF ALL EXISTING UTILITIES.  
 9. ALL WORK TO BE COMPLETED AND ACCEPTED BY THE ARCHITECT.  
 10. THE CONTRACTOR TO BE RESPONSIBLE FOR THE PROTECTION OF ALL EXISTING UTILITIES.  
 11. ALL WORK TO BE COMPLETED WITHIN THE STIPULATED TIME FRAME.  
 12. THE CONTRACTOR TO MAINTAIN ACCESS TO ALL ADJACENT PROPERTIES AND SERVICES.  
 13. ALL MATERIALS TO BE STORED SECURELY ON THE SITE.  
 14. ALL WASTE TO BE REMOVED FROM THE SITE AS IT IS GENERATED.  
 15. THE CONTRACTOR TO BE RESPONSIBLE FOR THE PROTECTION OF ALL EXISTING UTILITIES.  
 16. ALL WORK TO BE COMPLETED AND ACCEPTED BY THE ARCHITECT.  
 17. THE CONTRACTOR TO BE RESPONSIBLE FOR THE PROTECTION OF ALL EXISTING UTILITIES.  
 18. ALL WORK TO BE COMPLETED WITHIN THE STIPULATED TIME FRAME.  
 19. THE CONTRACTOR TO MAINTAIN ACCESS TO ALL ADJACENT PROPERTIES AND SERVICES.  
 20. ALL MATERIALS TO BE STORED SECURELY ON THE SITE.  
 21. ALL WASTE TO BE REMOVED FROM THE SITE AS IT IS GENERATED.  
 22. THE CONTRACTOR TO BE RESPONSIBLE FOR THE PROTECTION OF ALL EXISTING UTILITIES.  
 23. ALL WORK TO BE COMPLETED AND ACCEPTED BY THE ARCHITECT.  
 24. THE CONTRACTOR TO BE RESPONSIBLE FOR THE PROTECTION OF ALL EXISTING UTILITIES.  
 25. ALL WORK TO BE COMPLETED WITHIN THE STIPULATED TIME FRAME.

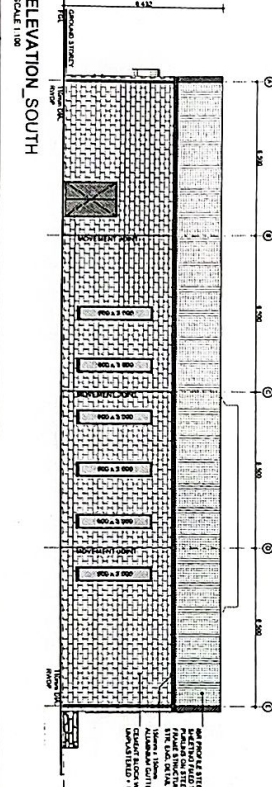
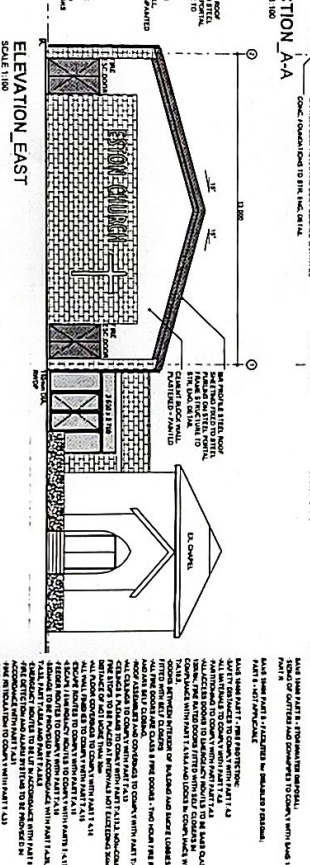
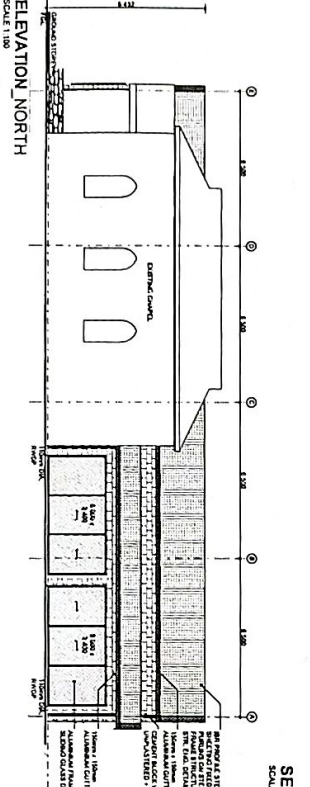
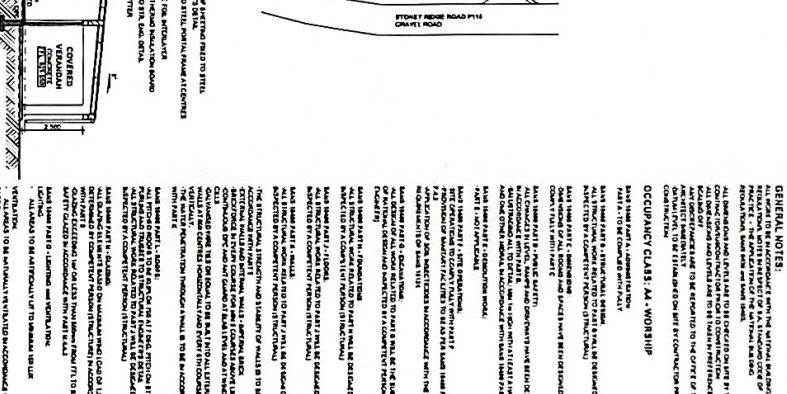
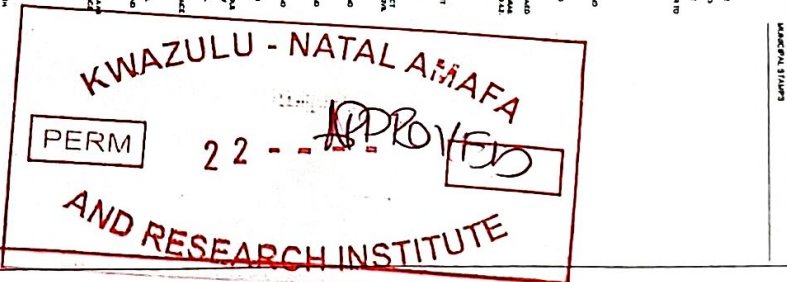

**ESTON CHURCH**  
 PROPOSED NEW CHURCH  
 MUNICIPAL SUBMISSION DRAWINGS

ARCHITECT: ANDREW CHICKENOR  
 SCALE: 1:500  
 DRAWING NO: 1/17/1

DATE: 21/05/2013

NO.	DATE	BY	REVISION
1	21/05/2013	AS	ISSUED FOR PERMITS

**SCHWIKKARD ARCHITECTS**  
 7 West Bank, Graham's Bay  
 604 120 501 900  
 604 120 501 900