

AMENDED PLAN

7/1/60

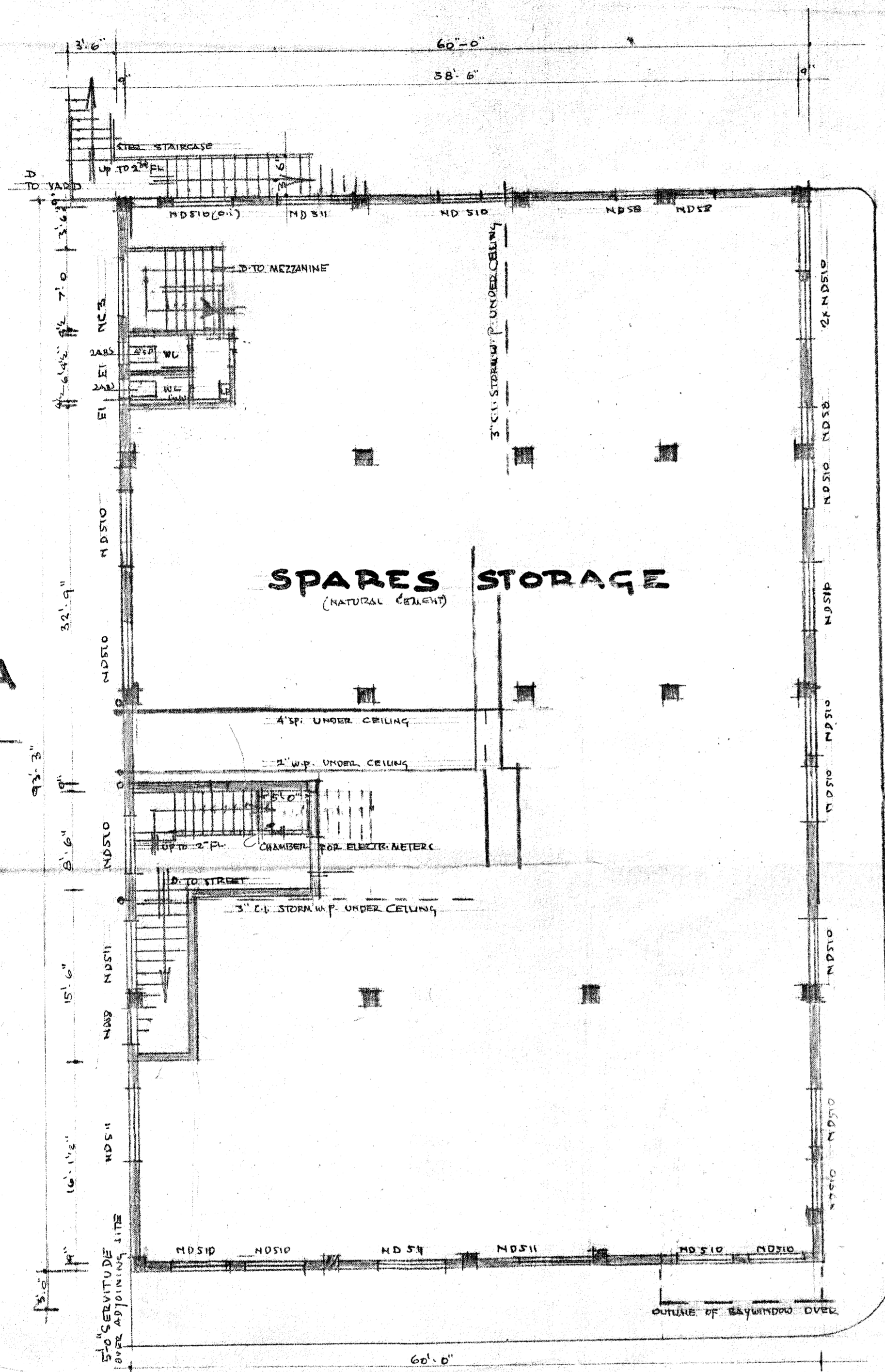

1st FL.

2nd & 3rd FLOORS.

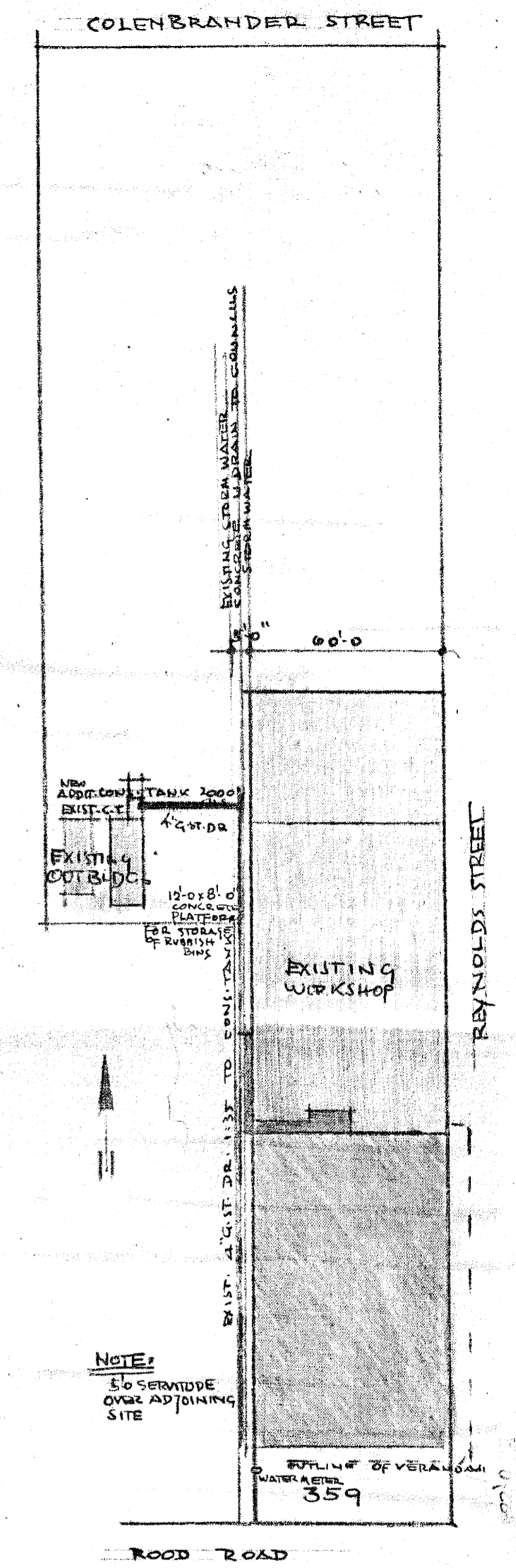
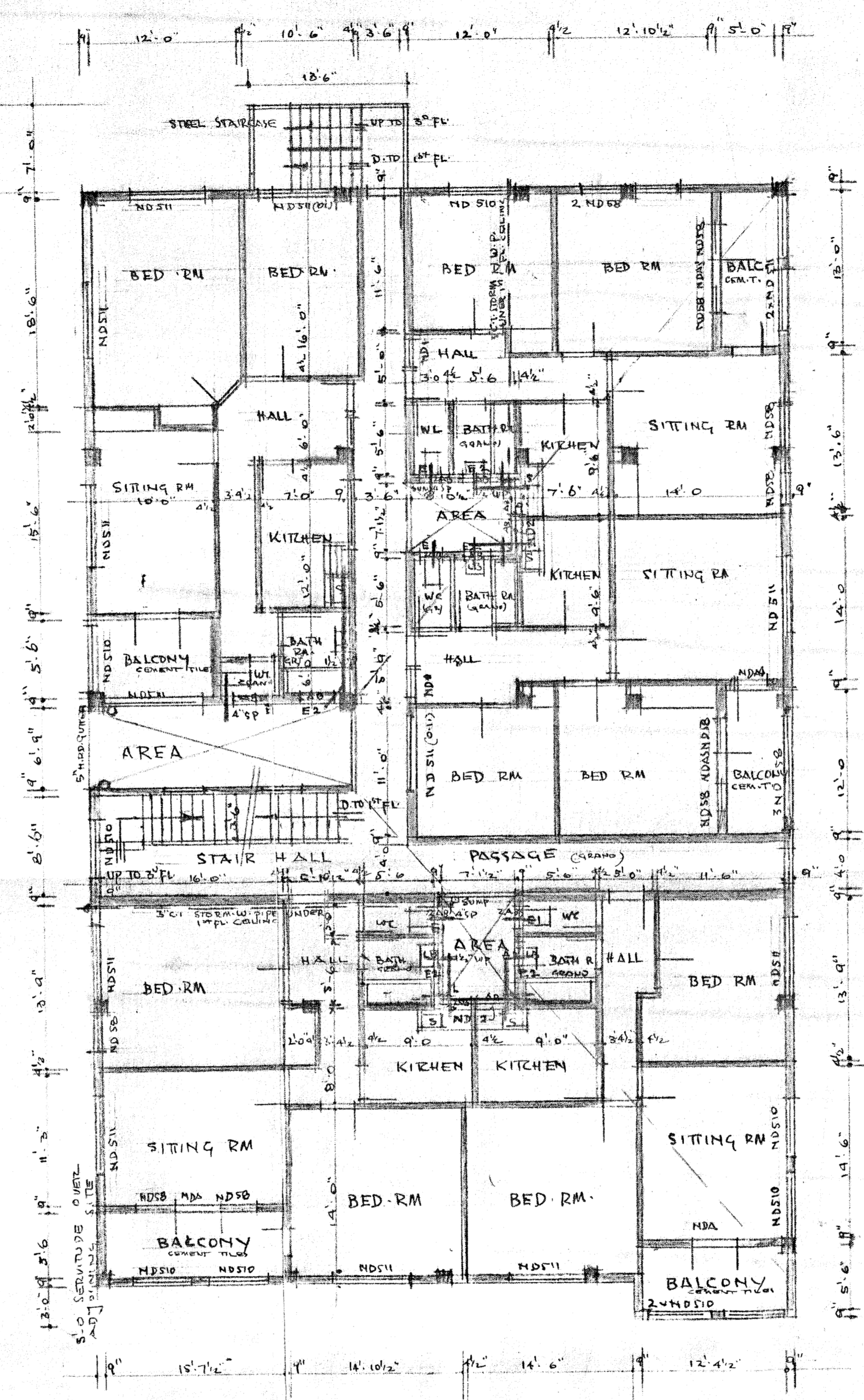

BLOCK PLAN 1/40"

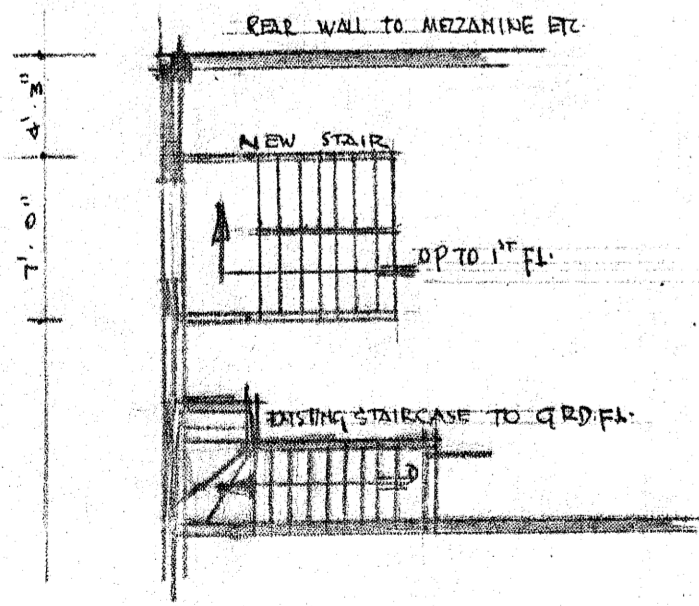

PORTION OF MEZZANINE

NOTE:
 FOR ALL REINFORCED CONCR. WORK SEE ENGINEER'S DRAWINGS.
 ALL ROOFING TRIMMER TO BE SPICED AND DANCED TOGETHER AT ALL INTERSECTIONS.
 ALL JOISTS TO HAVE FINISHERS.
 ALL WINDOWS TO HAVE ONE 4" BY 4" AND ONE 2' BY 2' SASH.
 ALL FLOOR JOISTS (WHEREAS) TO BE FINISHED WITH HARDWOOD TILES.
 ALL JOIST DRAINS TO HAVE AT GRADING LEVEL. 1/2".
 ALL JOINTS AND CORNERS TO ALL DRAINS TO HAVE 1/2".
 ALL WASTE WATER FITTINGS TO HAVE RESEALING TRAPS.
 ALL WINDOWS TO BE METAL. 1/2" X 1/2".
 SUFFICIENT ACCOMMODATION FOR THE STORAGE OF FOODSTUFFS TO BE MADE IN CUPBOARDS TO ALL KITCHENS.
 FIRE APPLIANCES WILL BE INSTALLED TO COMPLY WITH COUNCIL'S REQUIREMENTS.

**ALTERATIONS AND ADDITIONS TO PREMISES
 ON CONS. LOT 359 STANGER FOR G.A. MATHER ESQ.
 SCALE: 1/8" = 1' 0"**

G.A. Mather
 11/1/60