

— PROPOSED NEW RESIDENCE FOR W.R. CARTWRIGHT ESQ. —
 — ON LOT 1851 OF LOT 15 NR 1556 —
 — VICTORIA COUNTY —

CITY & WATER ENGINEERS DEPT.
 C.W.F.
 17 JUL 1953
 DURBAN

ALL OVERFLOW PIPES FROM GEYSERS,
 CISTERNS AND TANKS MUST BE
 BROUGHT TO THE CURB SIDE WALL IN
 A CONSPICUOUS POSITION.

SCALE 1 INCH TO 40 FEET.

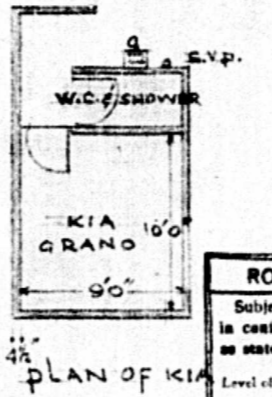
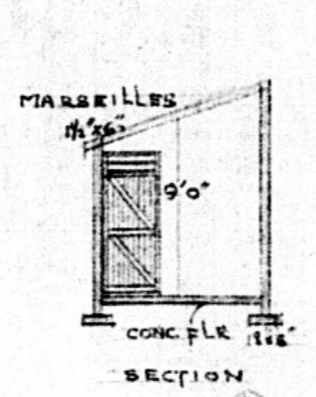

ROADS & DRAINAGE SECTION
 Subject to all floor and foundation levels being
 in conformity with existing road works and/or
 as stated hereunder:
 Level of vehicular and pedestrian entrance
 abutting road to be _____ inches above
 the existing surface level of the road.
 DATE _____

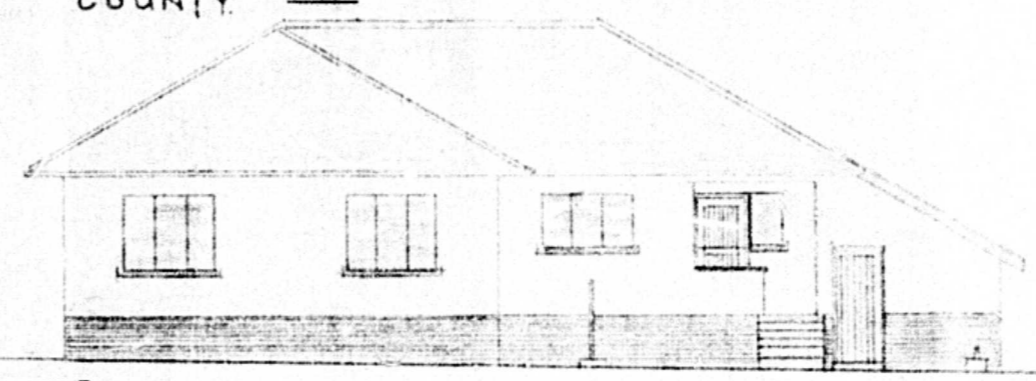

SOUTH ELEVATION.

SEWERAGE SECTION
 17
 17 JUL 1953
 DATE
 DURBAN

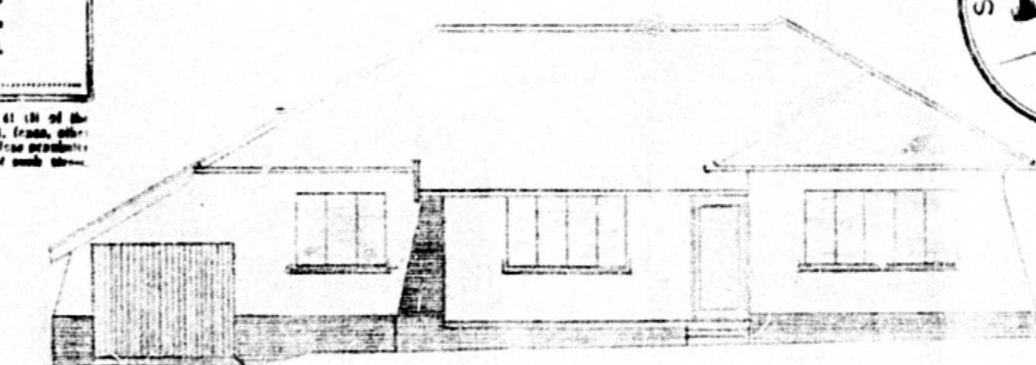

NORTH ELEVATION.

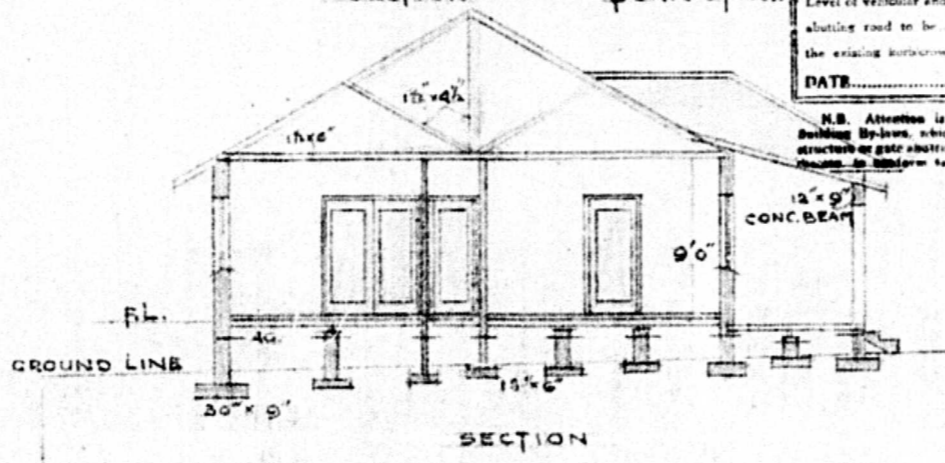

SECTION

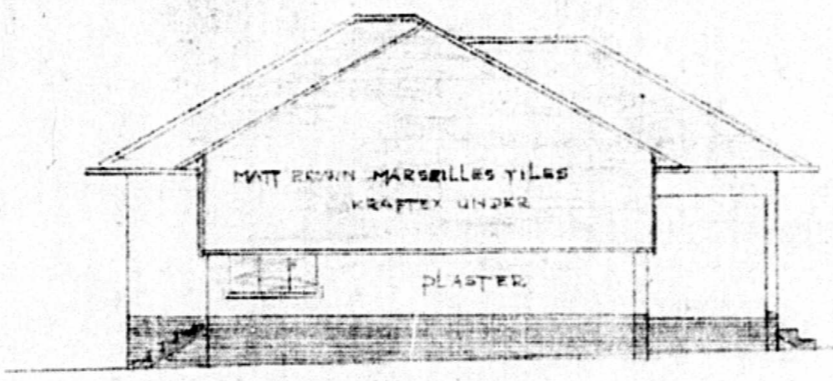

EAST ELEVATION.

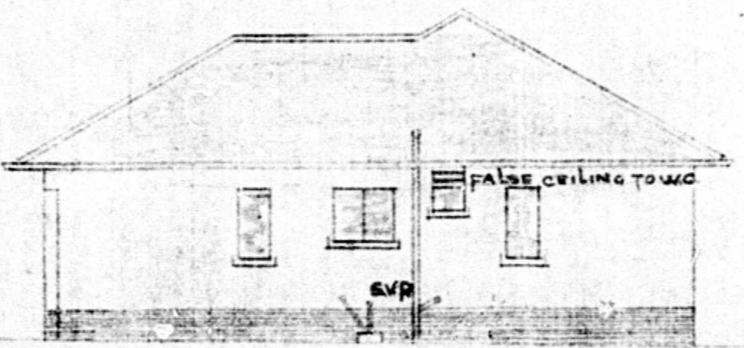

WEST ELEVATION. SCALE 1 INCH TO EIGHT FEET.

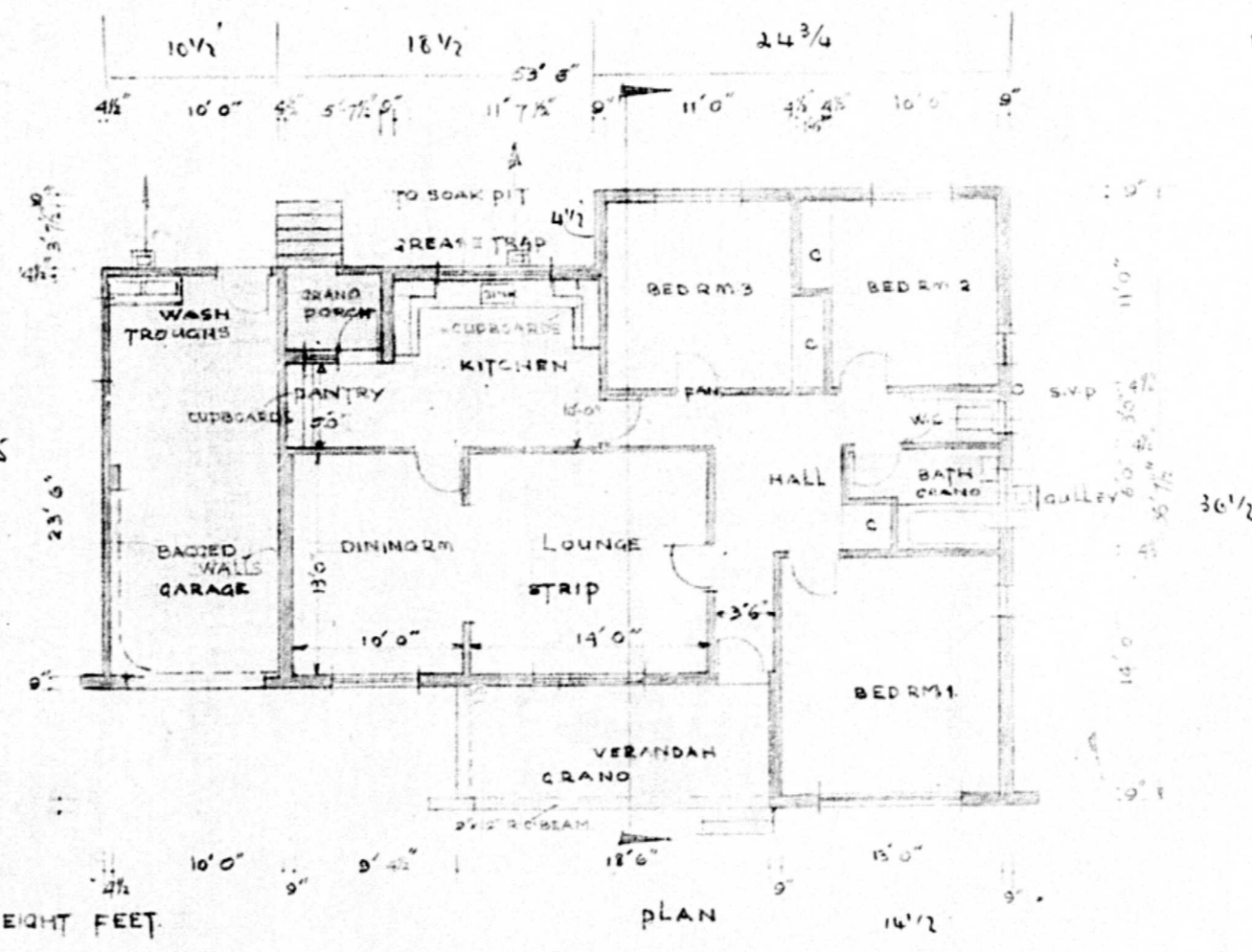

PLAN

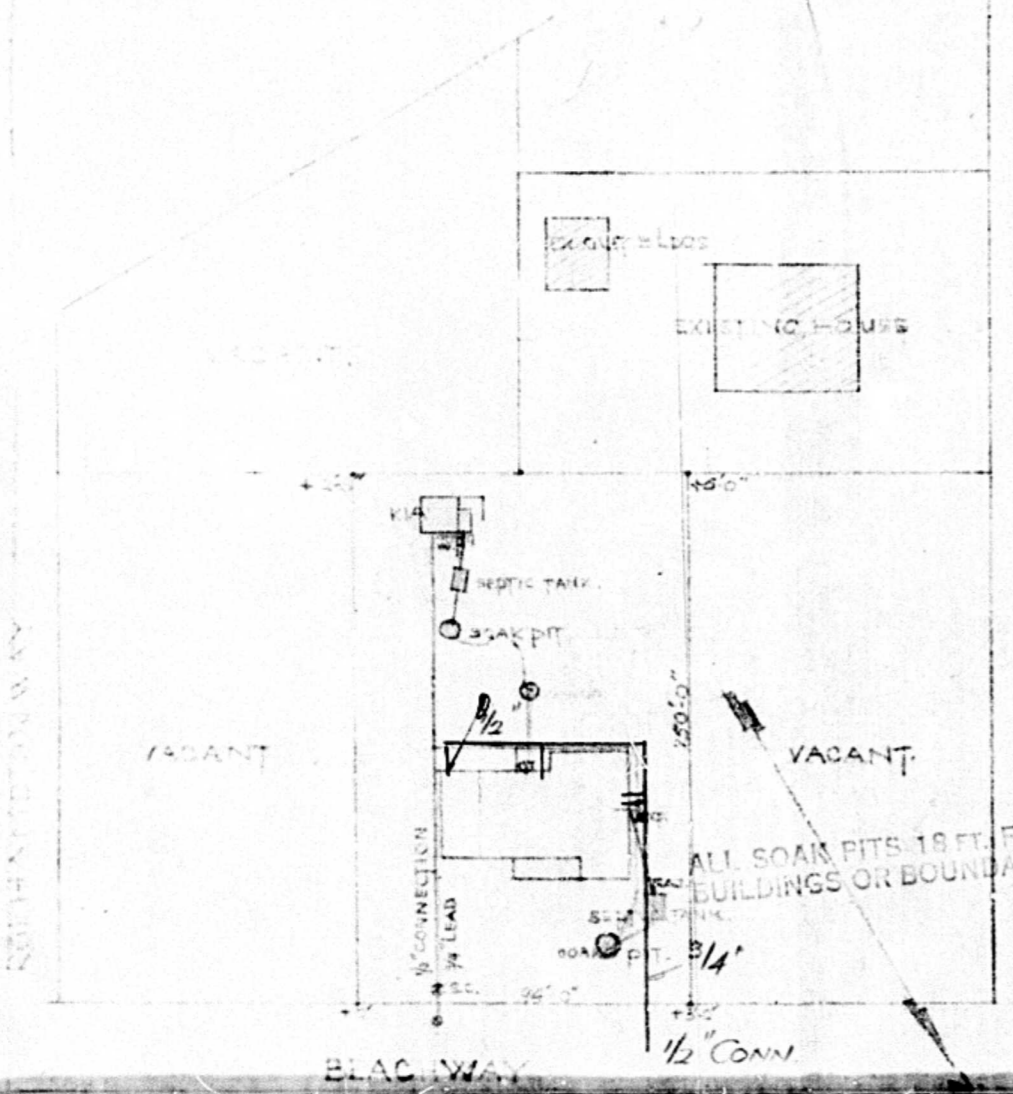

ALL SOAK PITS 18 FT.
 BUILDINGS OR BOUNDARY

