

ASBESTOS FIBERS & BARGENBOARDS

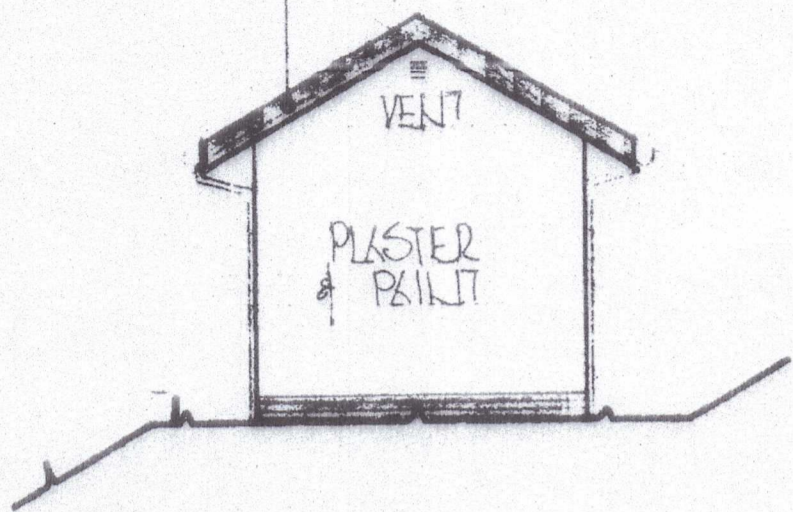

EAST ELEV.

MARSEILLES TILES

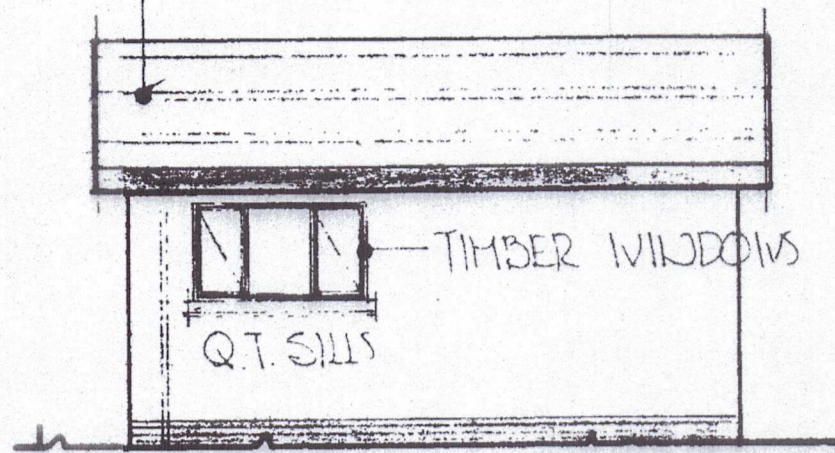

NORTH ELEV.

MARSEILLES TILES ON 38" x 38" BATTELS ON S.B.S. APPROVED UNDERLAY ON 115" x 38" RAFTERS, STRUTS, TIE BEAMS & WALLPLATES. TRUSSES @ 700 c/c. TO BE TIED DOWN 8 COURSES 115 TO BK. WK. G.I. HOOP TIES.

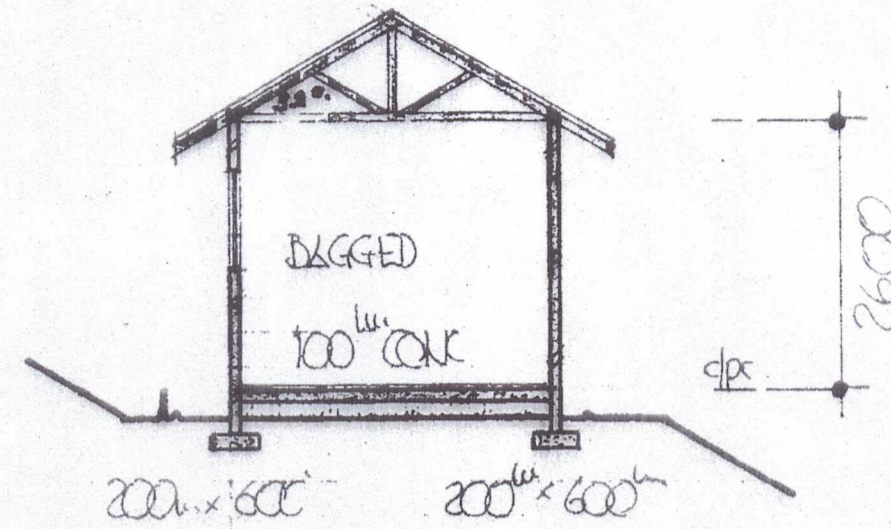

SECTION A-A

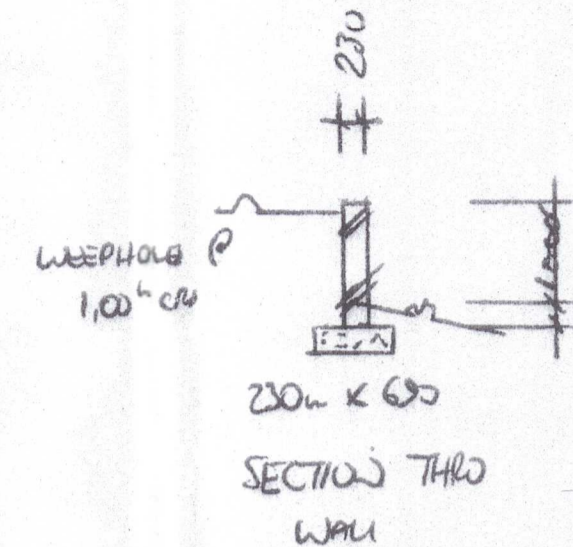

PLASTER & PAINT

SOUTH ELEVATION

100" CONC. FLOORS RE-REINFORCED WITH 150" SQ. B.R.C. MESH ON WATERPROOFING UNDERLAY ON CLEAN SAND BED ON WELL COMPACTED FILL. SOIL REINFORCED WITH 5% P.C.P. IN SOLUTION.

TWO COURSES OF BK. WK. RE-REINFORCED WITH BRICKFORCE WITH SOLID JOINTS IN CEMENT MORTAR WILL BE PROVIDED IN ALL WALLS AT BOTH WINDOW SILL & ROOF PLATE LEVELS.

BANKS TO HAVE BATTER OF 1 : 1.5

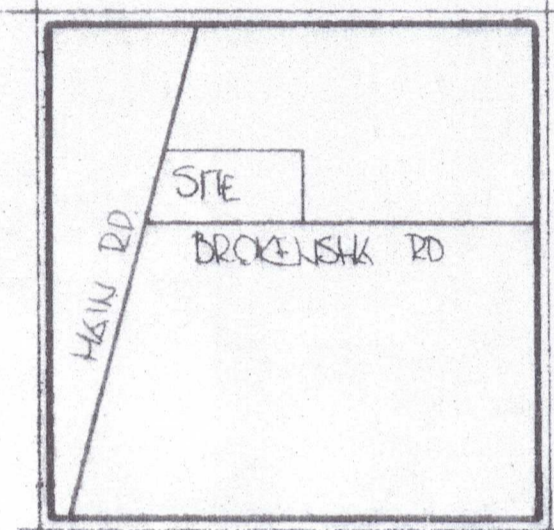

LOCALITY SKETCH

AREA 19,20 m²
EXIST. DWG 121.0 M²

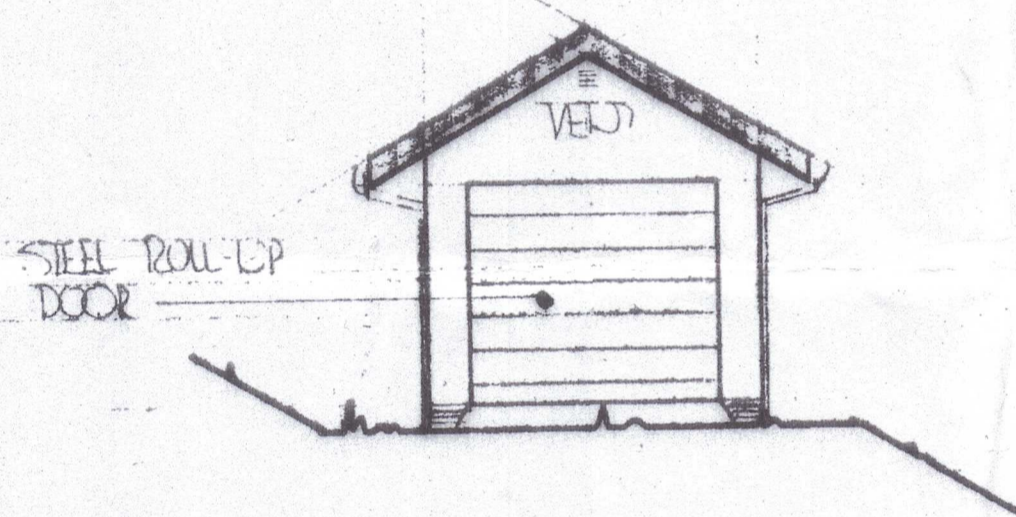

WEST ELEV.



SOUTH ELEV.

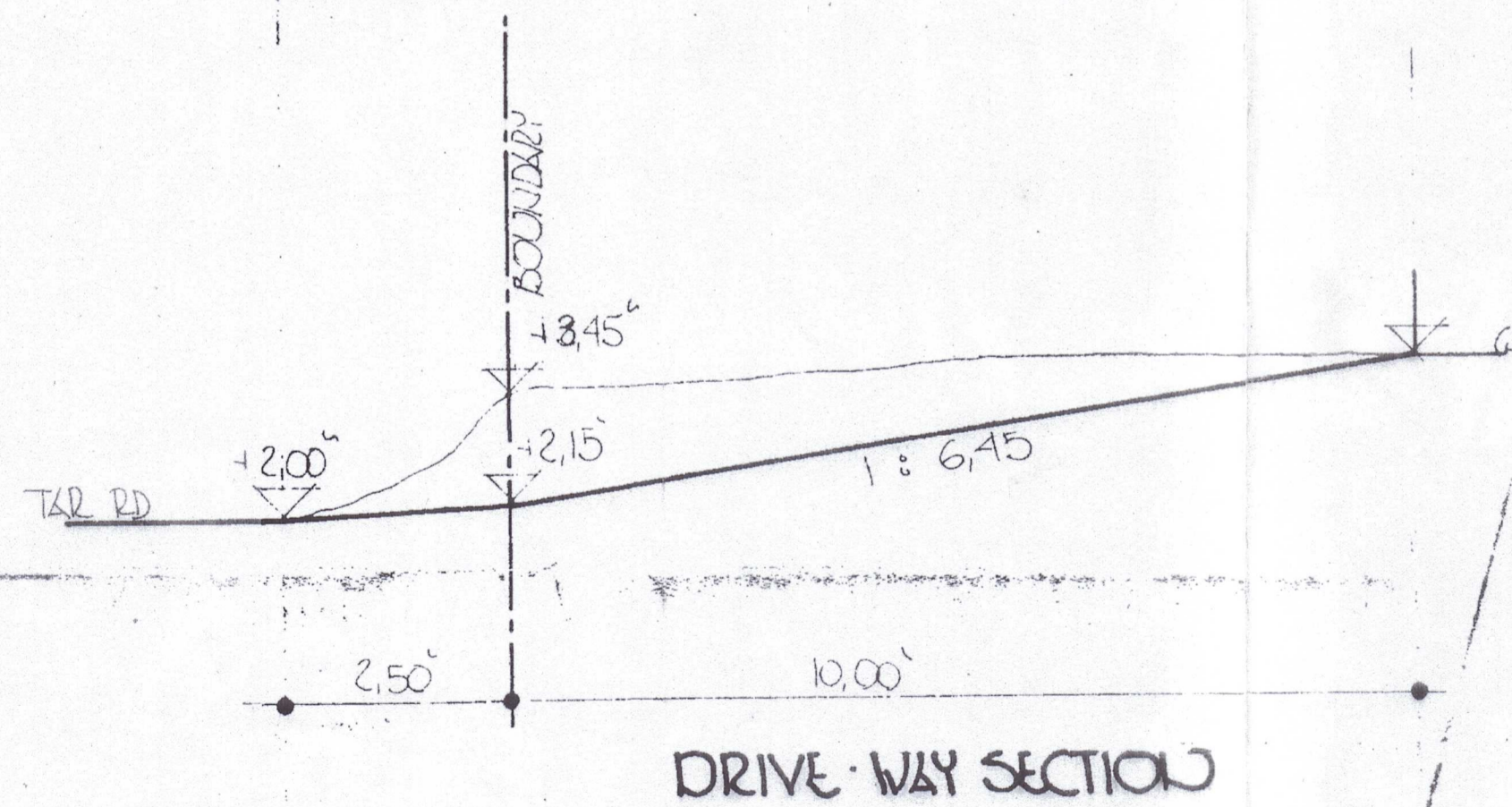

DRIVE WAY SECTION

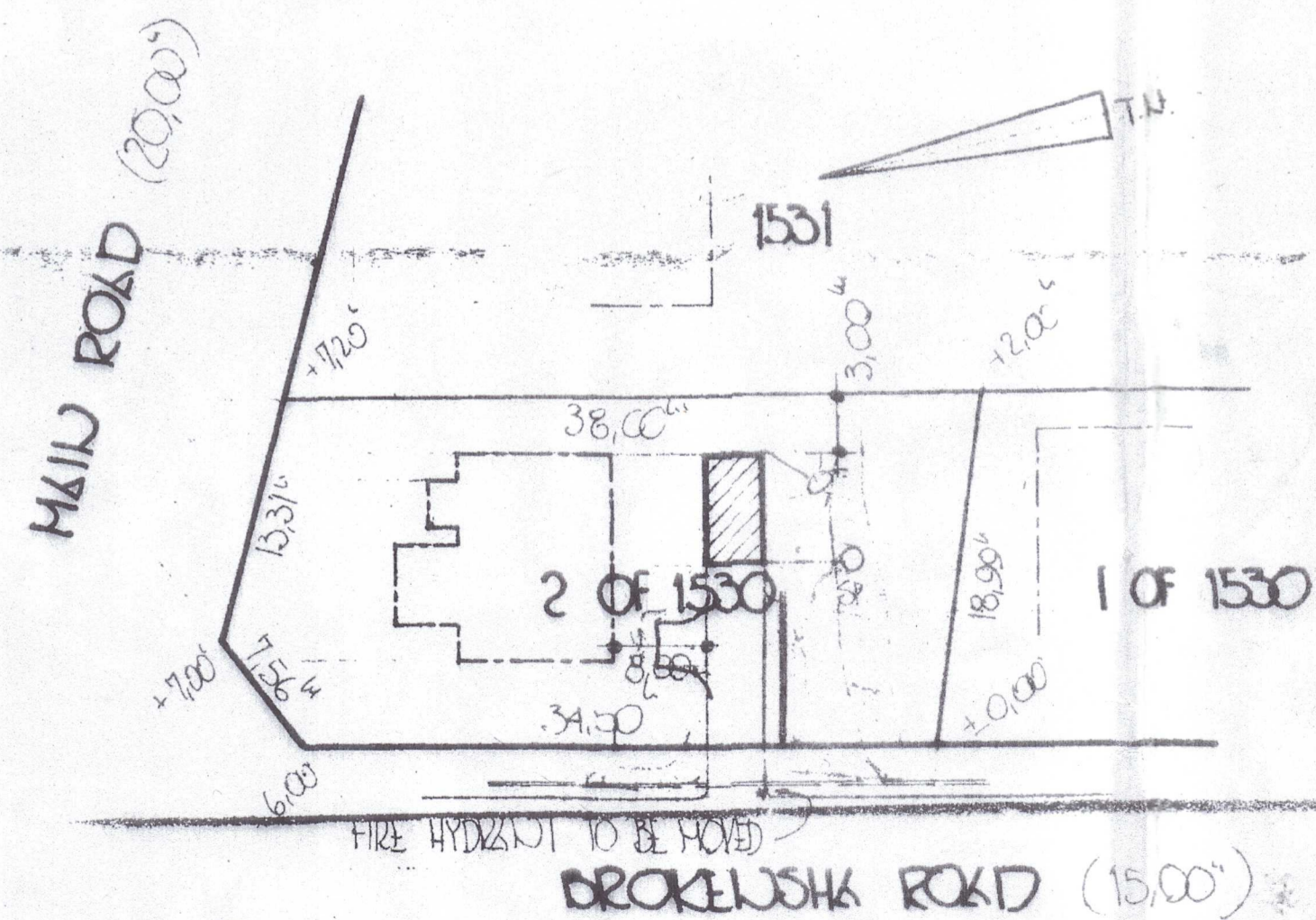
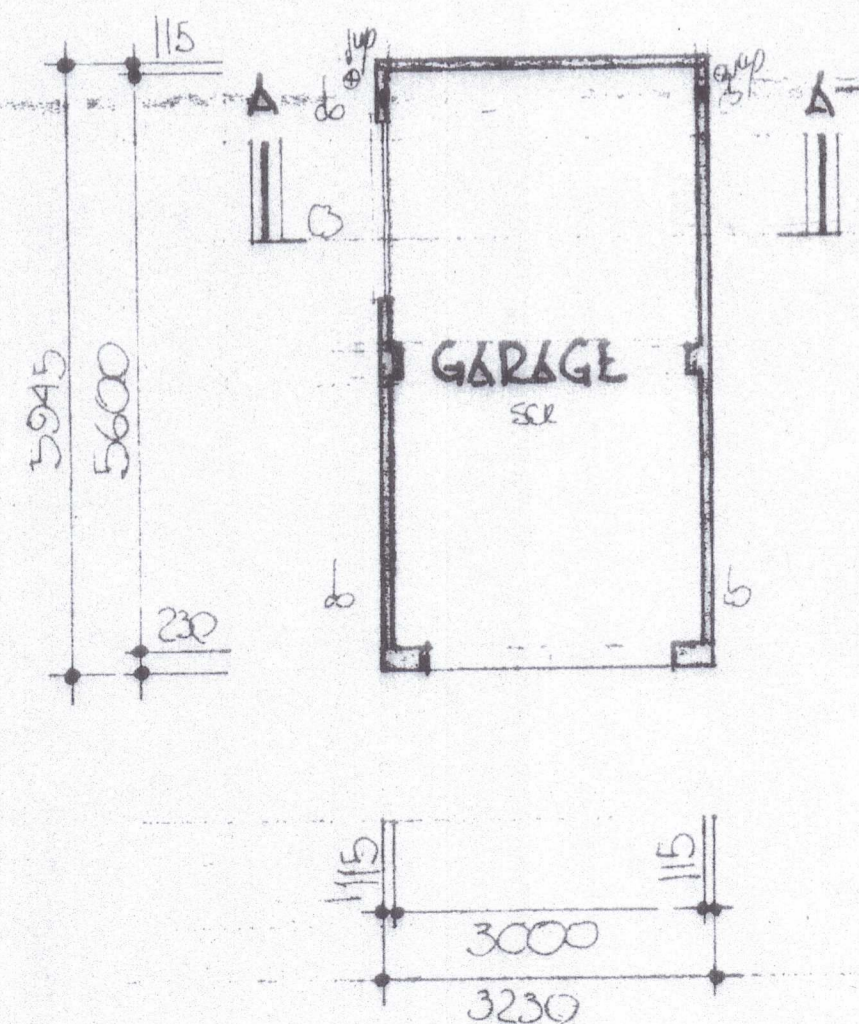

SITE PLAN

[Signature]
OWNER'S SIGNATURE

PROPOSED GARAGE

for

MR. J. COBURN
377 MAIN ROAD, ESCOMBE,
SUBS. 2 OF 1530 ST.
724 m²



STADLER
BUILDING DESIGNS

410 MAIN ROAD, ESCOMBE,
QUEENSBURGH

PH : 445565

Exemption - - Architects Act of 1970
reg. no. 0077 m.s.a.i.b.d. m.s.a.i.d.

DRAWN - B.E.S.
CHECKED - *[Signature]*
SCALE - 1:100 1:500
DATE - 16.3.87

PLD
UP
BES-2230