

BUILDING PLAN No. 71-682

BUILDING PLAN APPROVED  
*J. J. [Signature]*  
 TOWN ENGINEER

ROOF TO BE ON 2" x 1/2" BATTENS  
 ON 4 1/2" x 1 1/2" TIMBER TRUSSES  
 @ 27" CTRS.

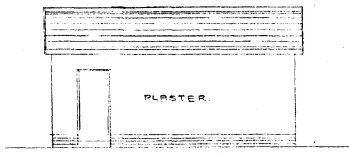

NE. ELEVATION

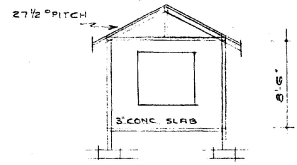

SECTION 'A-A'

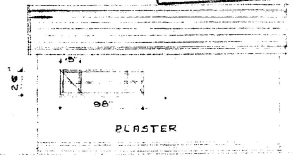

S.W. ELEVATION

Owners/Builders are warned that no building materials or other articles may remain on any street or footpath for a longer time than may be necessary for loading and unloading.

12'-0"  
11'-3"  
4 1/2"

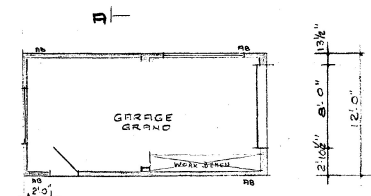

GARAGE PLAN



N.W. ELEVATION

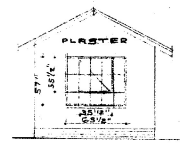

S.E. ELEVATION

OCCUPATION NOT PERMISSIBLE  
 UNTIL CERTIFICATE OF OCCUPANCY  
 HAS BEEN ISSUED

DRIVE:  
 @ OF ROAD LEVEL -1-0  
 EDGE OF TAP -1-25  
 BACK OF PAVE -1-0  
 BOUNDARY -1-0  
 GARAGE -11-5  
 LENGTH OF DRIVE 114'+13' = 127'  
 GRADIENT OF DRIVE: 1:12-1.

All Electricity and Post Office Cables and Water Mains in the street must be proved before entrances are constructed. Applications for an electrical connection must be made to the City Electrical Engineer when the building is commenced to avoid delays.

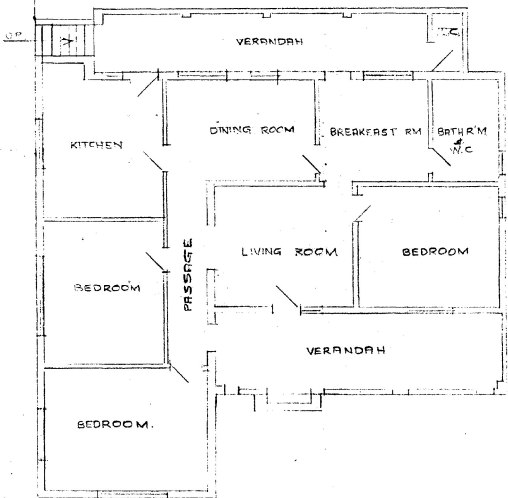

EXISTING HOUSE PLAN

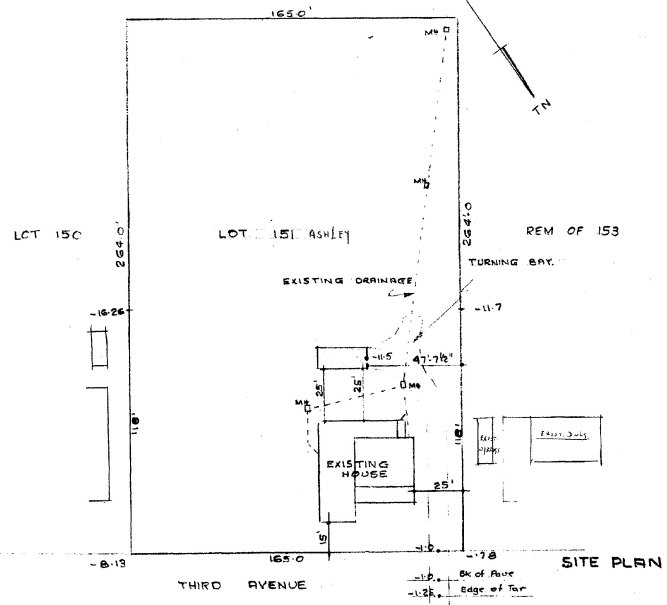

SITE PLAN

PROPOSED GARAGE TO BE BUILT ON LOT 151 OF ASHLEY-PINETOWN-NATAL  
 FOR W. J. LOMBARD ESQ., 3RD AVENUE ~ PINETOWN

SCALE: 1/8" TO 1'-0"