

PLAN SHEWING INCLUSION OF GARAGES BENEATH GROUND FLOOR (of rear) OF PROPOSED FLATS
 FOR MOHAMED CASSIM ON REAR 60 OF 54 TO 60 ON SUBJ. I OF THE FARM BRIDGEFIELD NO. 806. SCALE: 1/8" = 1"

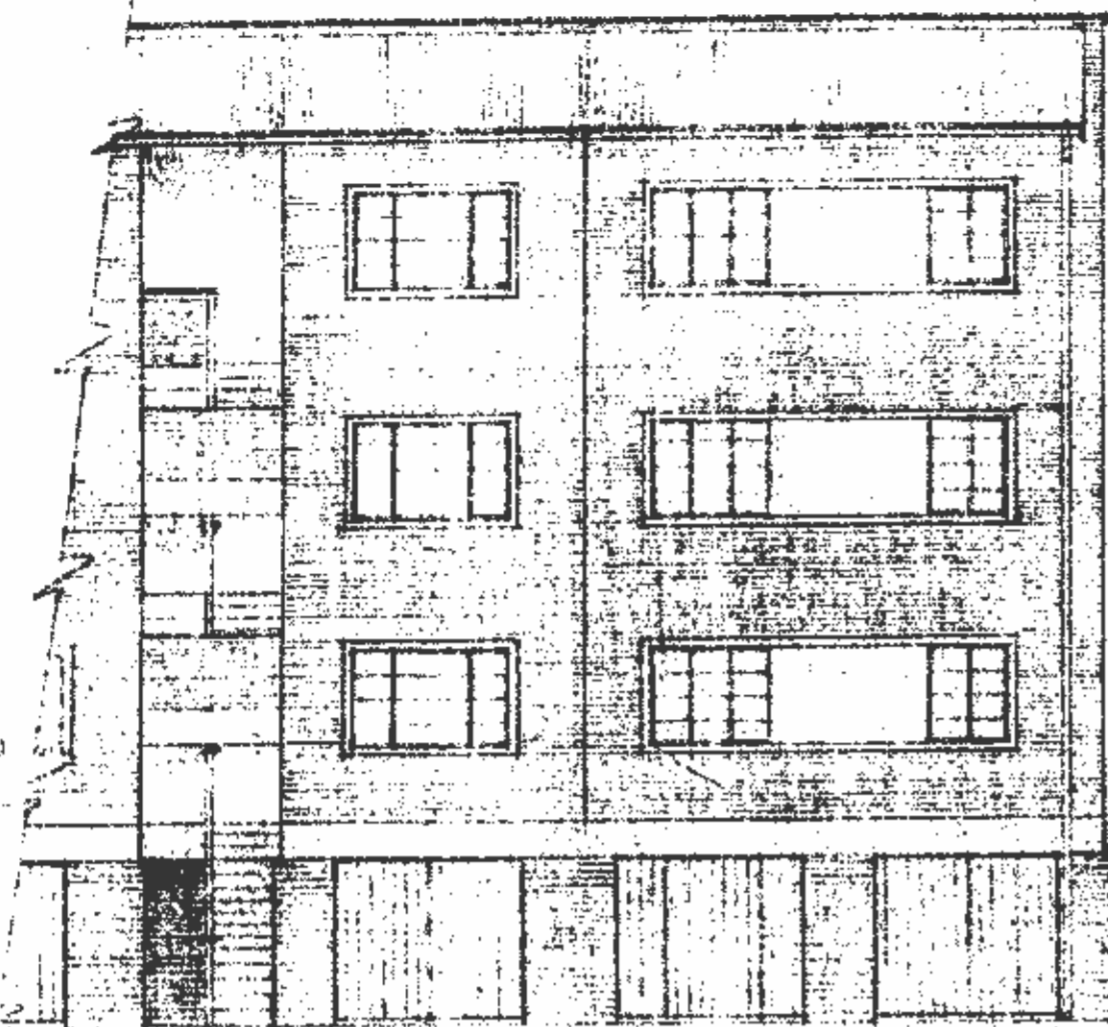

REAR ELEVATION. (PART.)
 LEFT HAND SIDE SYMMETRICAL WITH RIGHT.

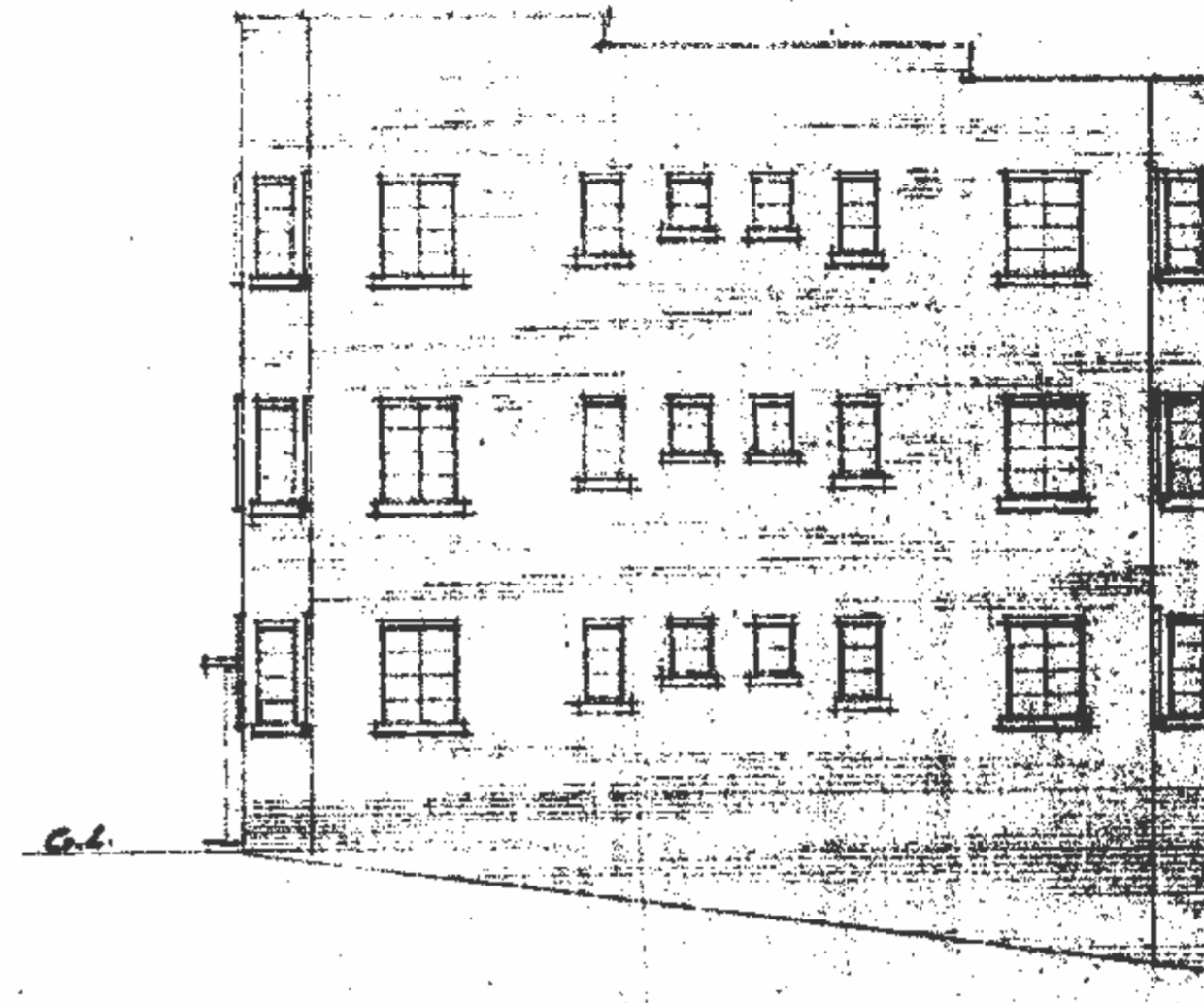

END ELEVATION.

ROADS & DRAINAGE SECTION
 Subject to all laws and regulations, levels being
 in conformity with existing road works and/or
 as stated hereunder.
 Level of vehicular and pedestrian crossings
 above road to be 6 inches above
 the existing unknown level of road.
 DATE 12/3/51

N.B. Attention is drawn to Section 11 of the
 Building By-laws, which require any wall, beam, other
 structure or axle resting on a street, or in close proximity
 thereto, to conform to the "Red" line of such street.

SEWERAGE SECTION
 DATE 2.3.51
 Approved Plan
 Les Paul
 URBAN

CITY & WATER ENGINEERS
 2-MAR-1951
 DURBAN

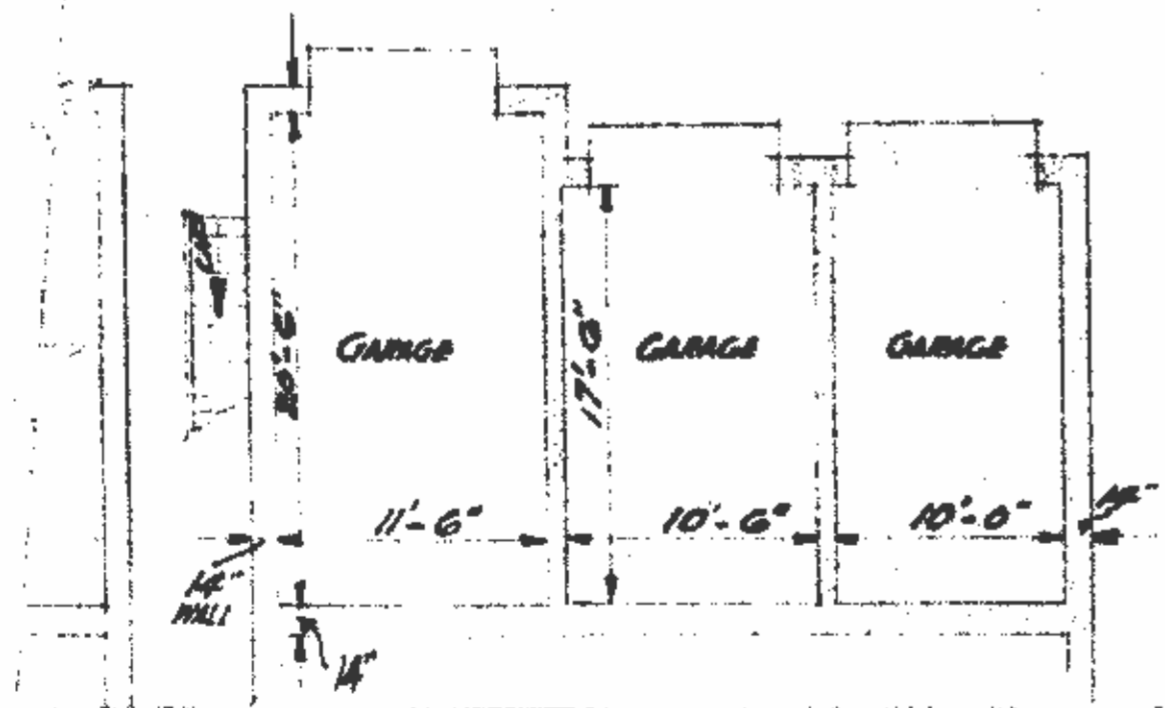

PLAN. (PART.)

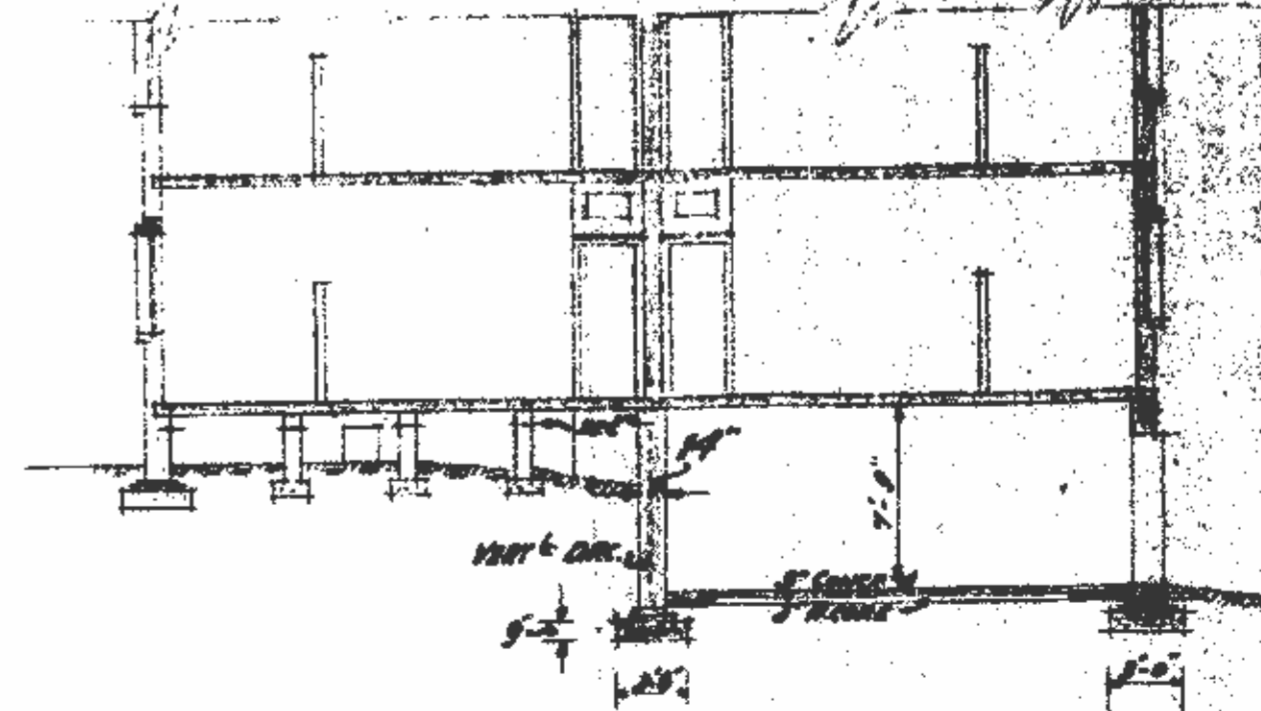

CROSS-SECTION.