

S.E. ELEVATION OF EXISTING FLATS

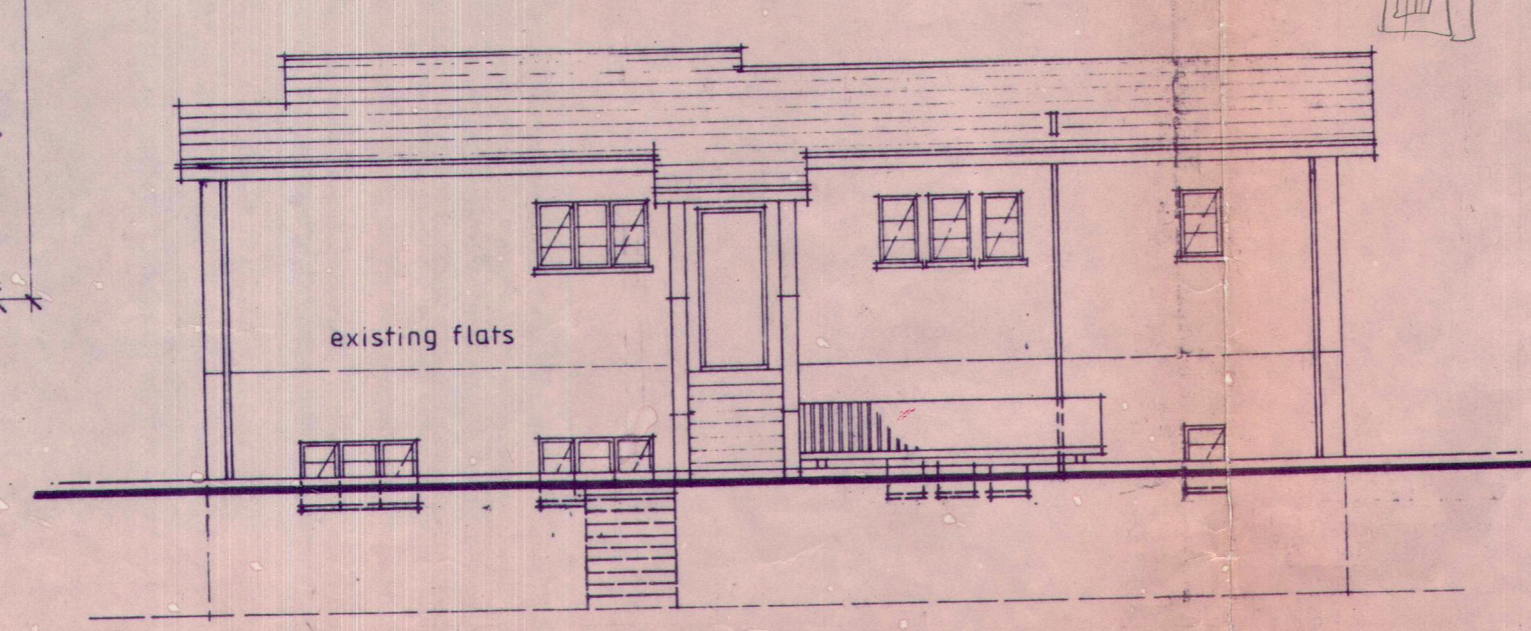

N.W. ELEVATION OF EXISTING FLATS

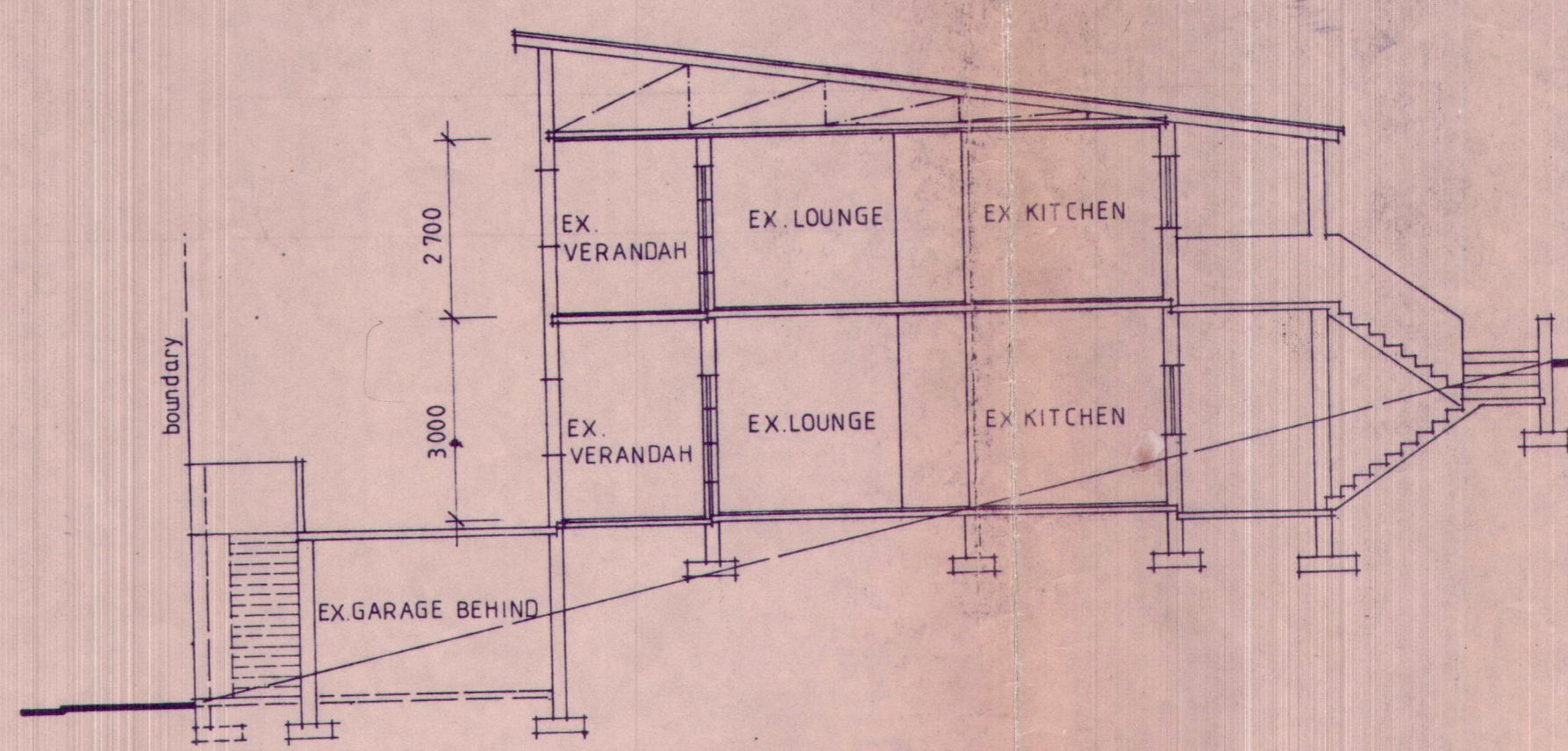

SECTION A A

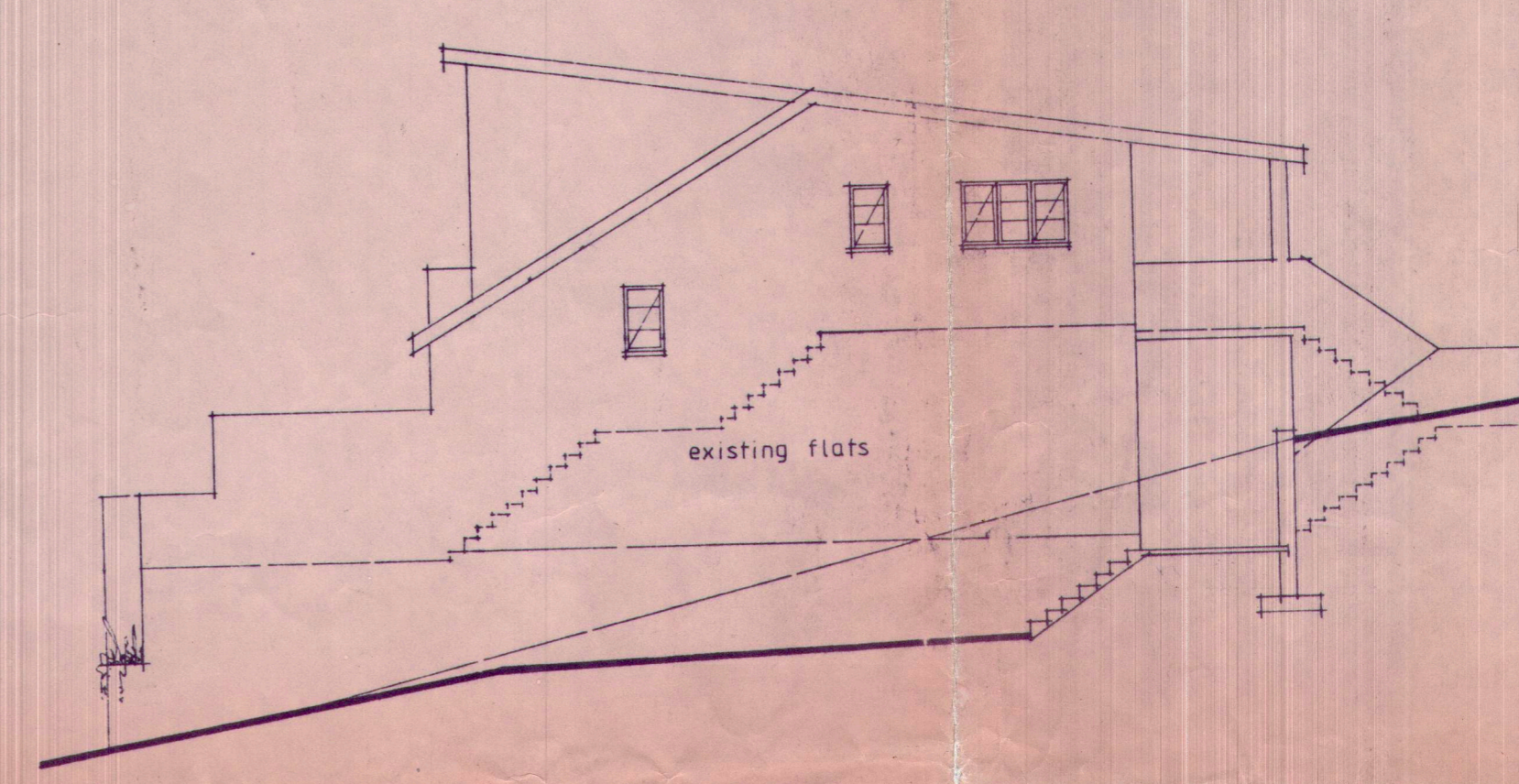

N.E. ELEVATION OF EXISTING FLATS

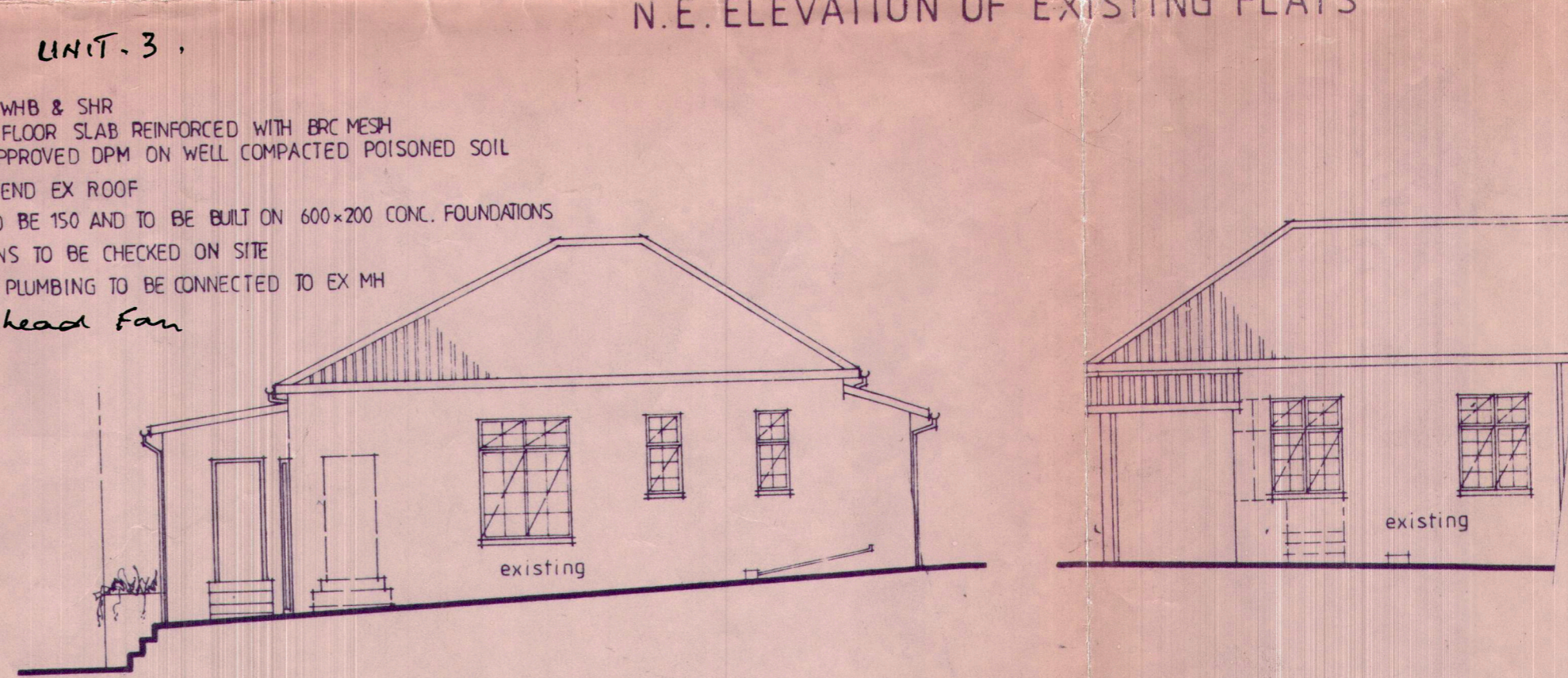

N.E. ELEVATION OF EX. COTTAGE

N.W. ELEVATION OF EX. COTTAGE

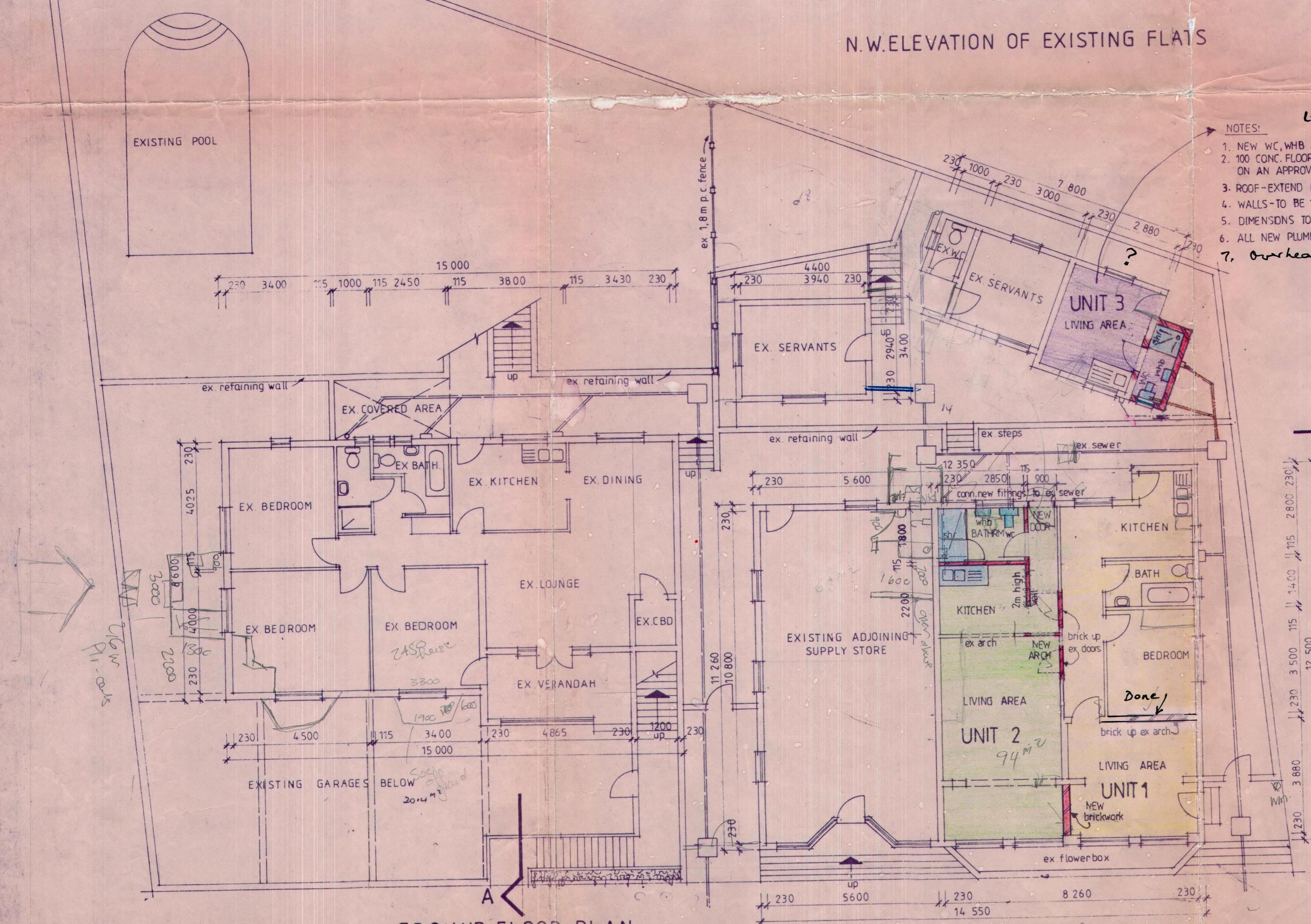

GROUND FLOOR PLAN

- NOTES:
1. NEW WC, WHB & SHR
 2. 100 CONC. FLOOR SLAB REINFORCED WITH ERG MESH ON AN APPROVED DPM ON WELL COMPACTED POISONED SOIL
 3. ROOF-EXTEND EX ROOF
 4. WALLS-TO BE 150 AND TO BE BUILT ON 600x200 CONC. FOUNDATIONS
 5. DIMENSIONS TO BE CHECKED ON SITE
 6. ALL NEW PLUMBING TO BE CONNECTED TO EX MH
 7. Overhead Fan

- UNIT. 1.
1. Brick up openings between flats plaster and paint

- UNIT. 2.
1. New ent. New door
 2. New Kitchen + Bathroom
 3. Plumbing
 4. New walls to be discussed
 5. New arch through kitchen into living area
 6. Floor to K + B to be discussed

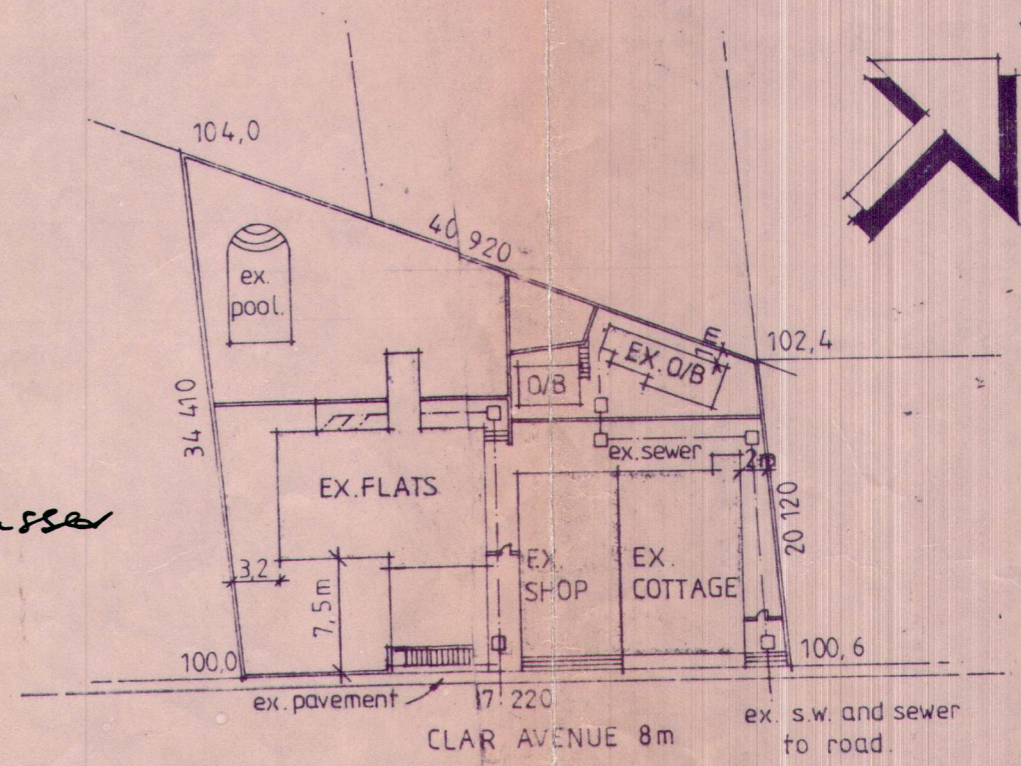

SIT PLAN

Trevor Martin 083556494

PROPOSED ALTERATIONS AND ADDITION TO EX BUILDING FOR K. KNOWLER AT 14/20 CLAIR AVENUE ON ERF 662 CATO MANOR

RATE NO. 566 890

Graham P. Braum
M.S.A.I.B.D. M.S.A.I.D.
BUILDING DESIGNER

360 UMBILO RD. DURBAN TELEPHONE 254142

SCALE 1:100, 1:500
DESIGNED G.P.B.
DRAWN
DATE MARCH 2011

Drawing no. 6062/11