

PROPOSED DWELLING FOR MRS. D. E. GLAISTER.

STIRLING CRESCENT, THIRLMERE PLACE, DUBLIN NORTH

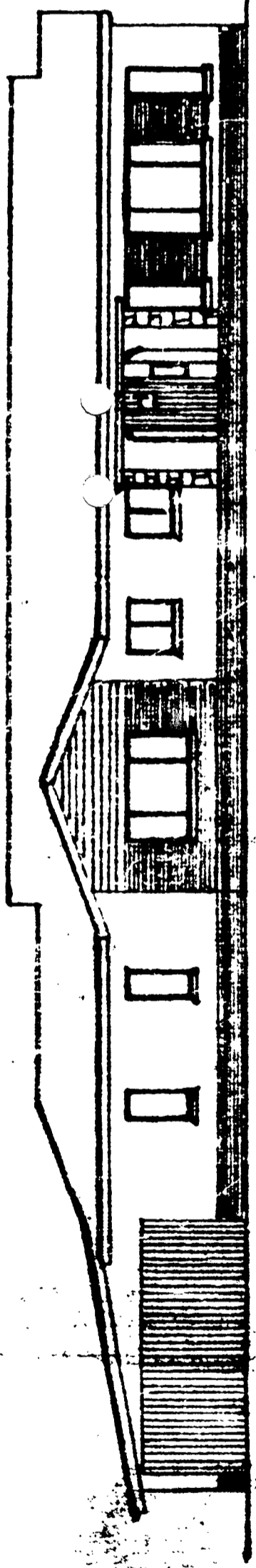

FRONT ELEVATION

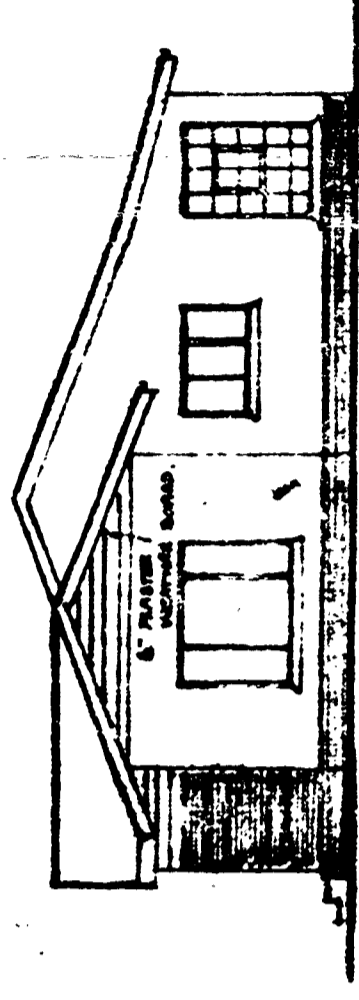

SIDE ELEVATION

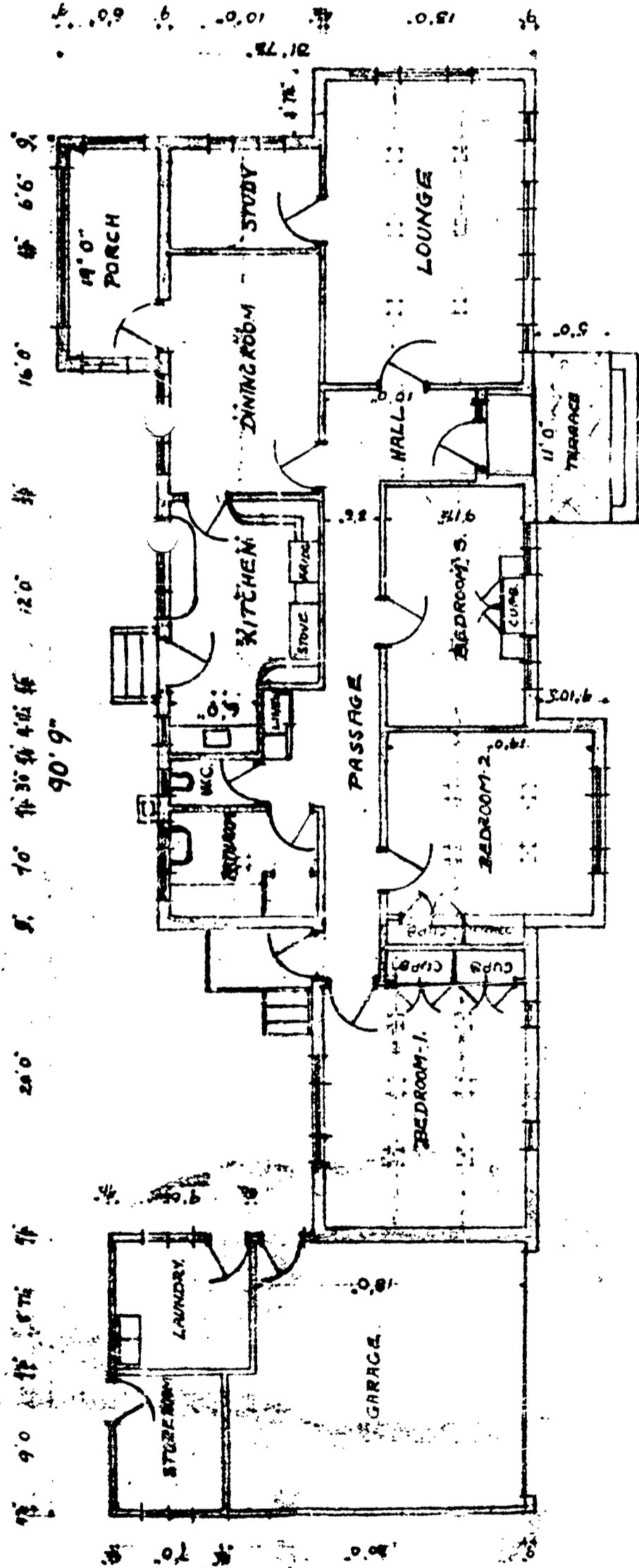

GROUND PLAN

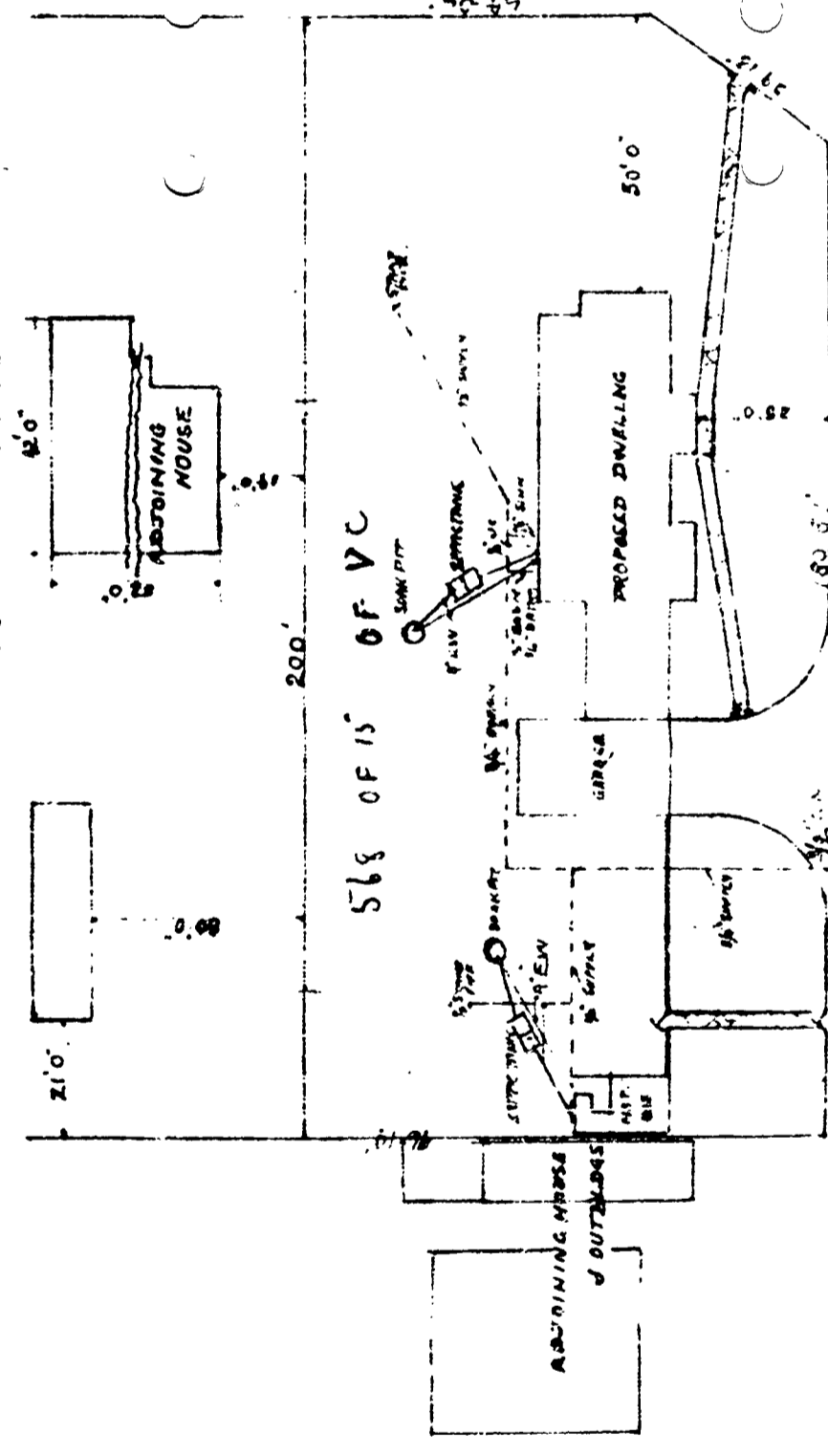

SITE PLAN

1 in. = 30 ft.

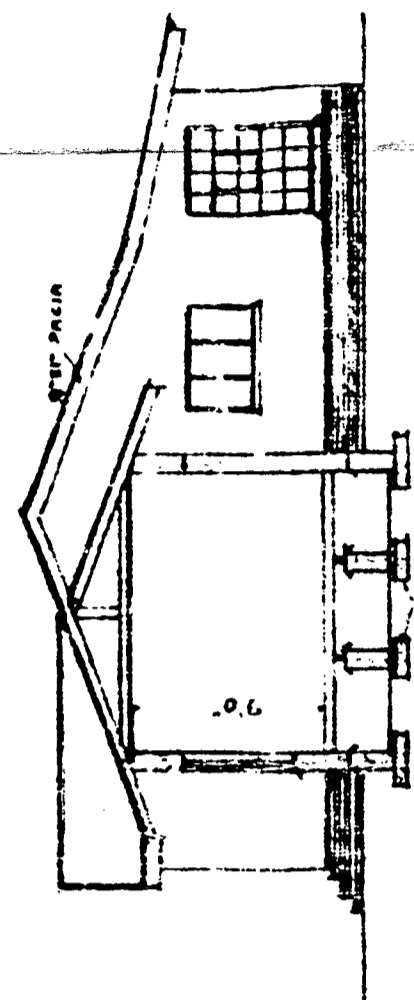

SECTION A-A

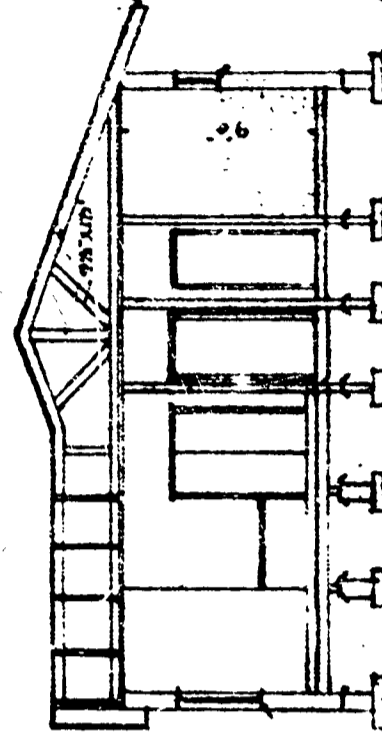

SECTION B-B

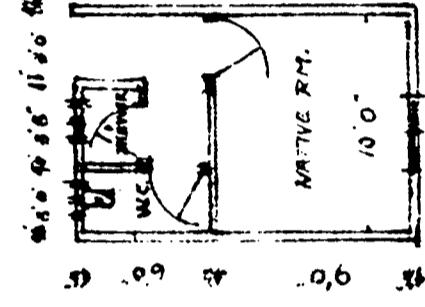

PLAN

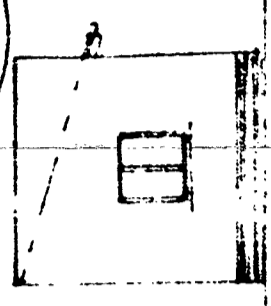

ELEVATION

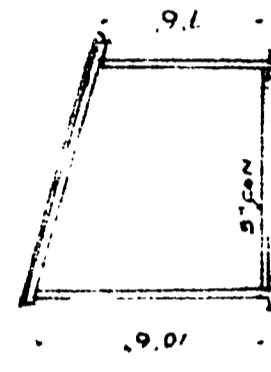

SECTION

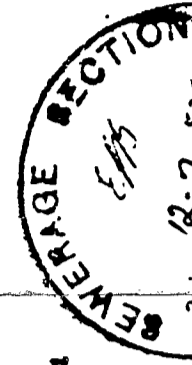

REVENUE SECTION
12-7-25
DUBLIN

Handwritten notes and signatures in the bottom right corner, including the name 'Glazier' and the date '1925'.

ORIGINAL COPY

SHEET 11 3

CITY OF DURBAN
PLAN NO. 910/4/80

APPROVED

DATE 3 JUN 1980

D.C. MACLEOD
CITY ENGINEER

AS BUILT
IMPORTANT

APPLICATION FOR REFUND OF PORTION OF BUILDING FEES ON ABANDONED WORKING DRAWINGS RECEIVED BY THE CITY ENGINEER'S OFFICE ON 27/10/80 BEFORE COURTESY (14) DAVIS MICHELOW HARWOOD DATE OF APPROVAL OF THIS PLAN

Town Planning Scheme in course of Preparation.

Application No. 910/4/80

Approved

Approve subject to conditions attached

Not approved

by City Engineer on 14.5.80

by Works & Planning

by Council on

NOTE: Approval in terms of Sec. 67 b. of Town Planning Ordinance No. 27 of 1979 is amended does not require approval in terms of the Council's Building E. Ord.

The fact that the proposal is not in accordance with the provisions of the Town Planning Ordinance No. 27 of 1979 does not mean that the proposal will conform to and will not interfere with the provisions of the Ord.

pool & alteration to dwelling & boundary wall
V. JACKLIN.

8 STIRLING CRESCENT
DURBAN NORTH.
568 OF 15 N° 1556 V.C.

D/W. 885740

HARRY TOUNTAS
315 HIGHWAY HOUSE
83 JAN SMUTS HIGHWAY
P.O. Box 20214, DBN. NORTH
4316 PHONE 811588

DRAWING NO. 3026

DATE 1980
APRIL 30 11:00 1980

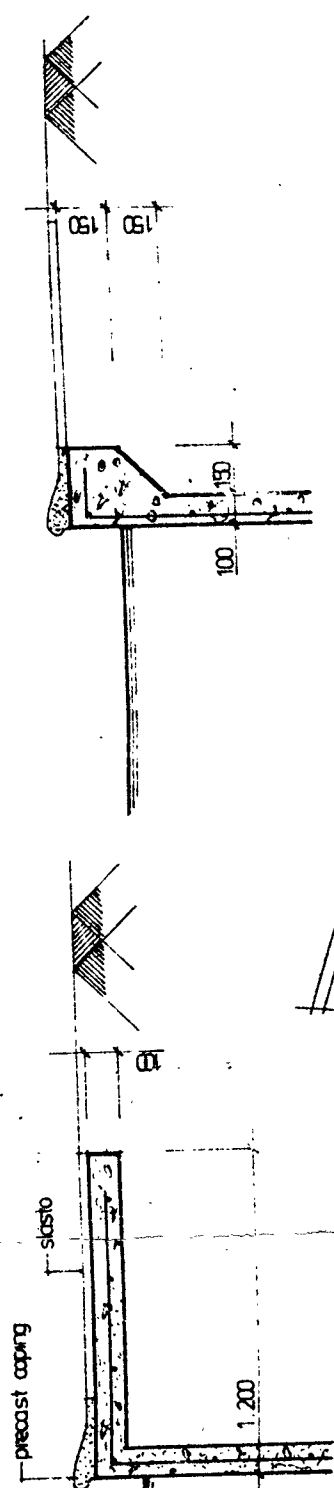

beam surround details

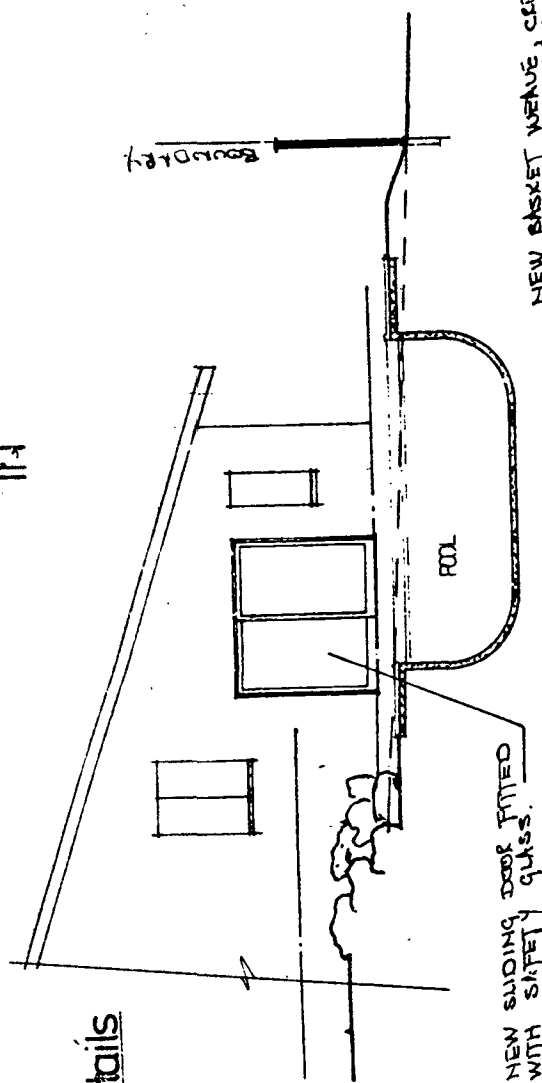

section b-b

NEW BRACKET WANS, CEILINGED FENCE ON BOUNDARY ON HIGH

COST TO BE PAID TO REPAIR OVERHEAD MAINS WITH U/G CABLE

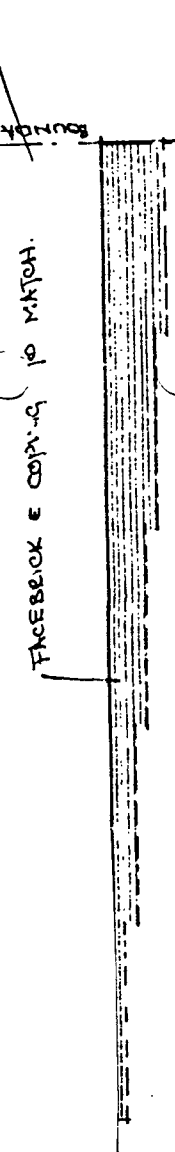

WEST ELEVATION OF BOUNDARY WALL

NEW ON HIGH BRACKET WANS CEILINGED FENCE 10M LONG BY MICHAEL TIMBERS.

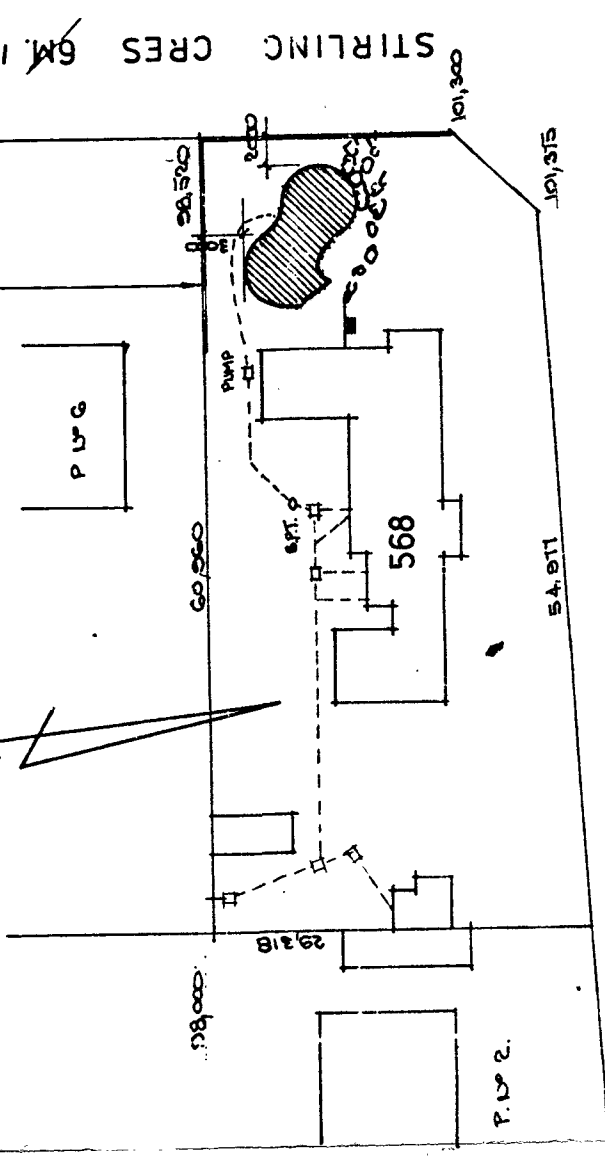

site plan

DAVIS MICHELOW HARWOOD

notes

1. earth leakage protection to be fitted to electrical supply
2. precautions to be taken against:
 - a) flooding seepage and rainwater in sunken pump chambers & filter units
 - b) accidents
3. pump chambers to be adequately drained.
4. plant arrangement to supplier's requirements
5. excavated soil to be spread on site.
6. waste water via b.p.t. to sewer m.h.

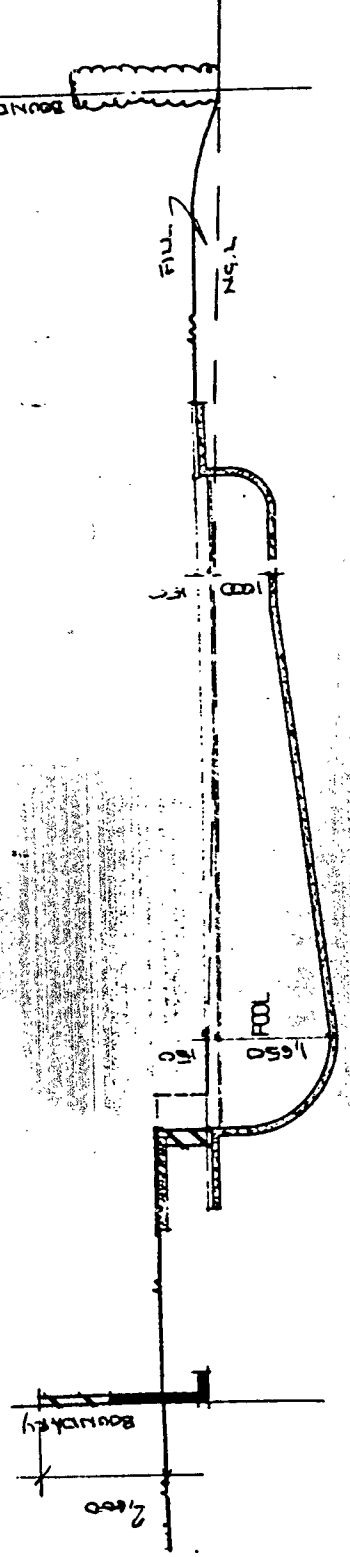

section a-a

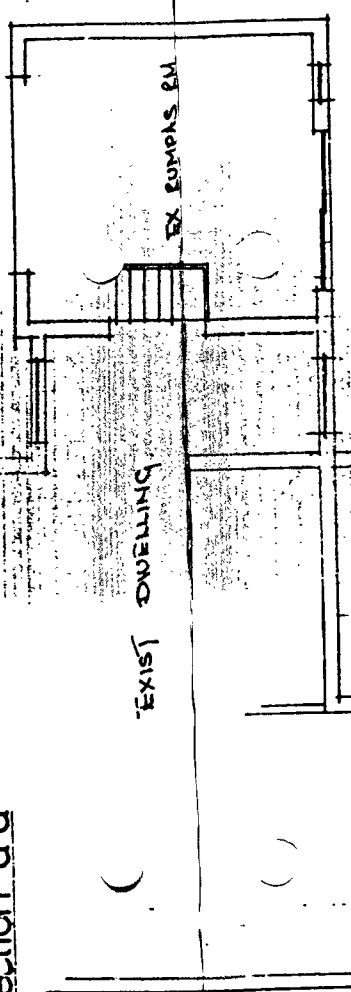

REMOVE EX WINDOWS, DISMANTLE PORTION OF BRICKWORK AND FIT NEW BRICKWORK AS SHOWN.

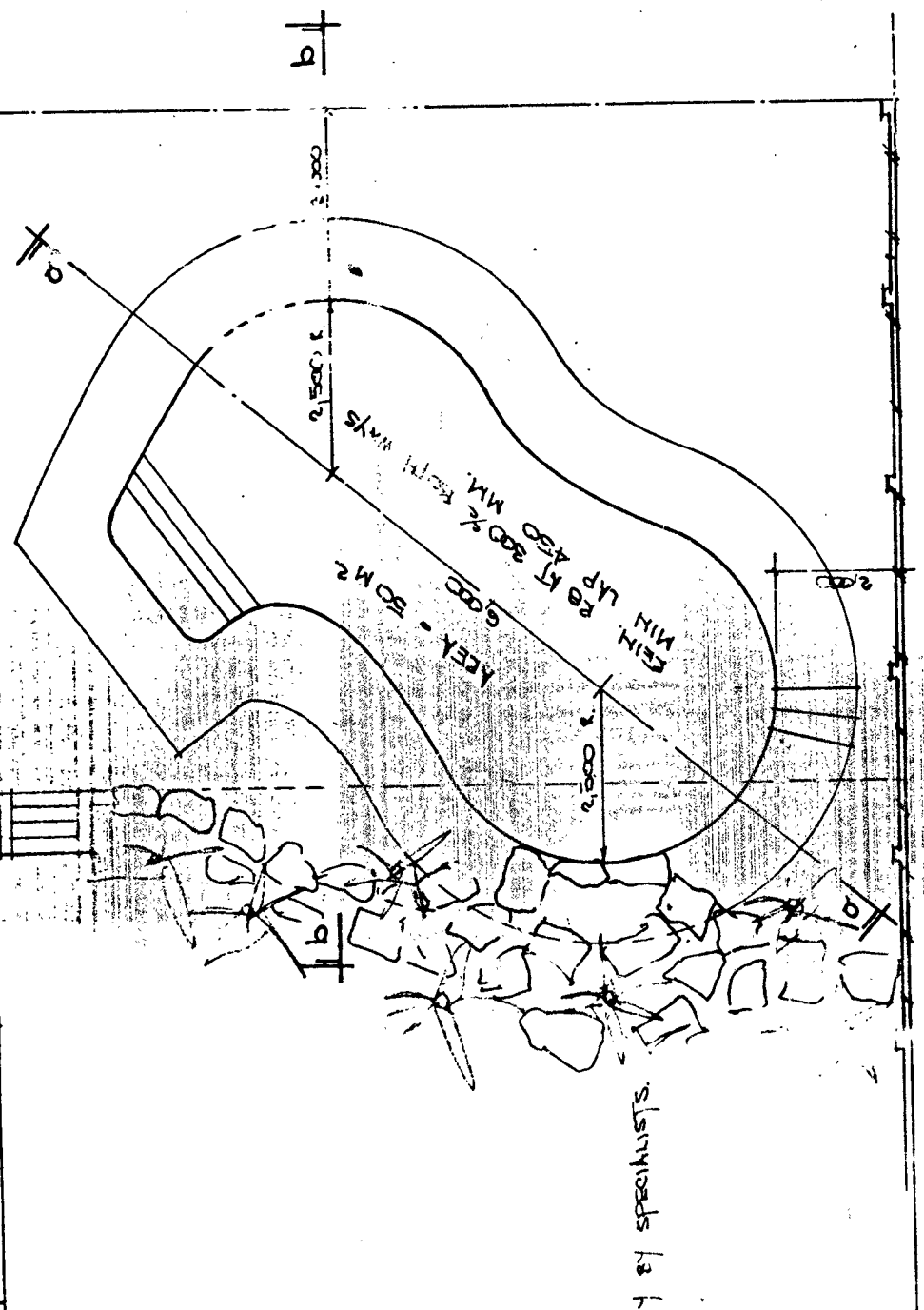

plan showing pool

MICROBOX

47
46
45
44
43
42
41
40
39
38
37
36
35
34
33
32
31
30
29
28
27
26
25
24
23
22
21
20
19
18
17
16
15
14

PROPOSED DWELLING FOR MRS. D. E. CLUSTER

STIRLING CRESCENT / THIRLMERE PLACE - DURHAM NORTH

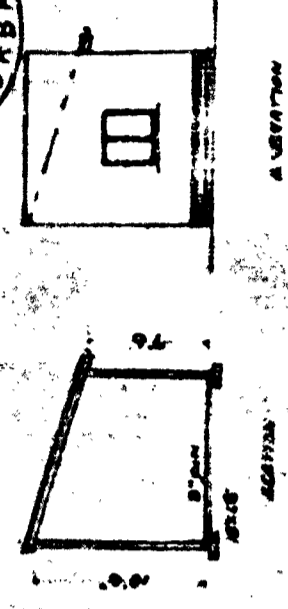
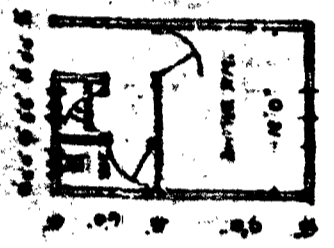
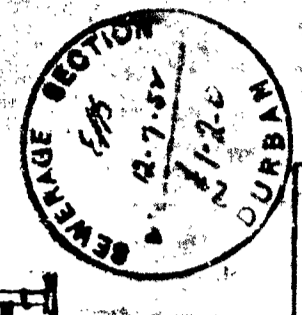
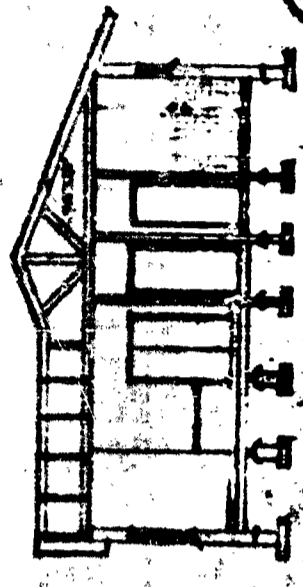
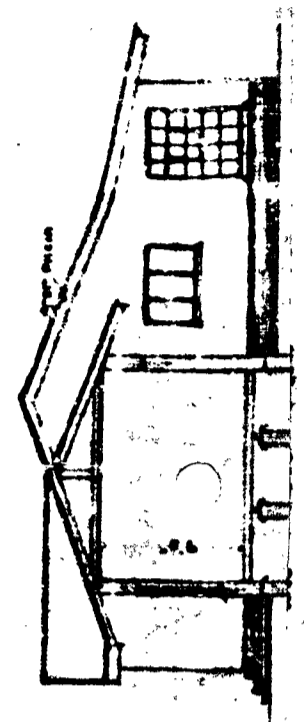
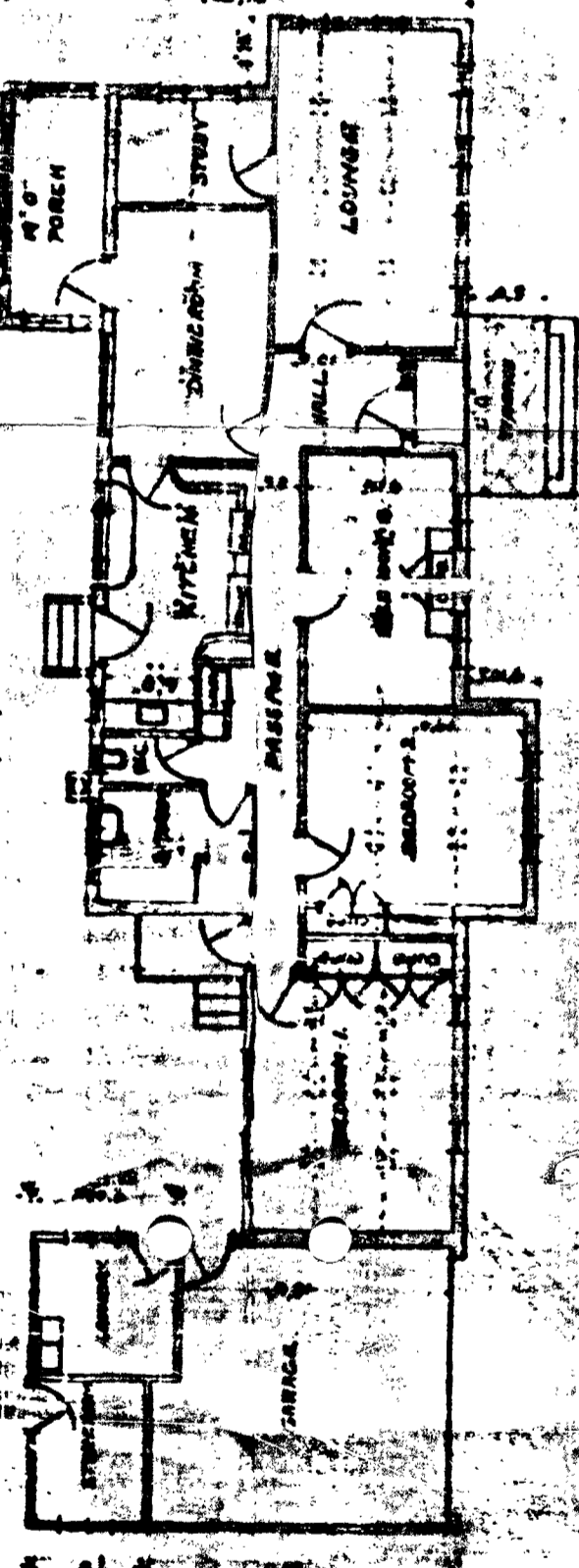
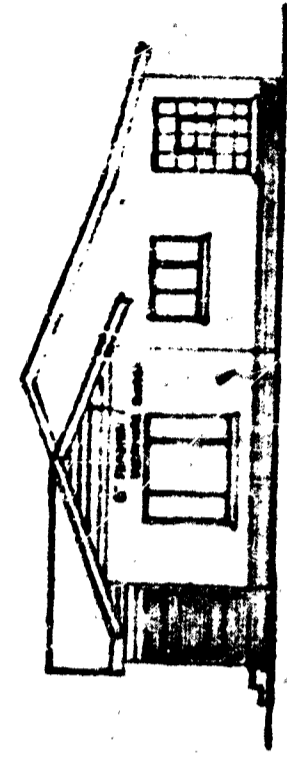
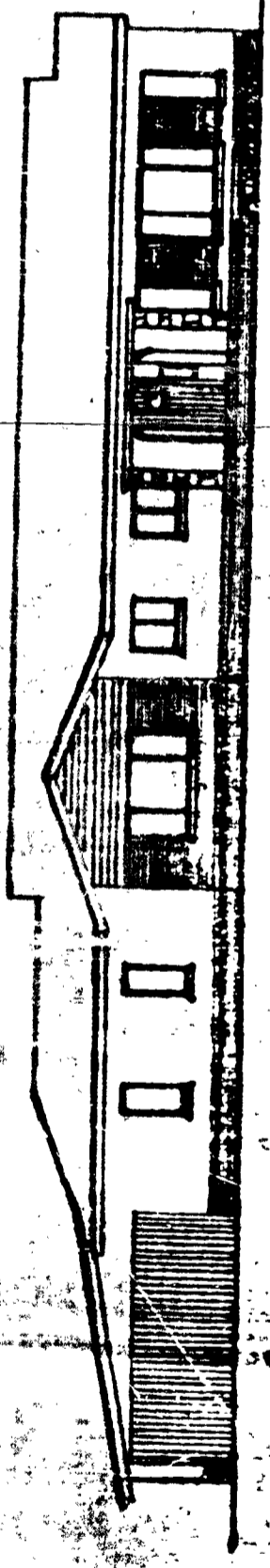

STIRLING CRESCENT

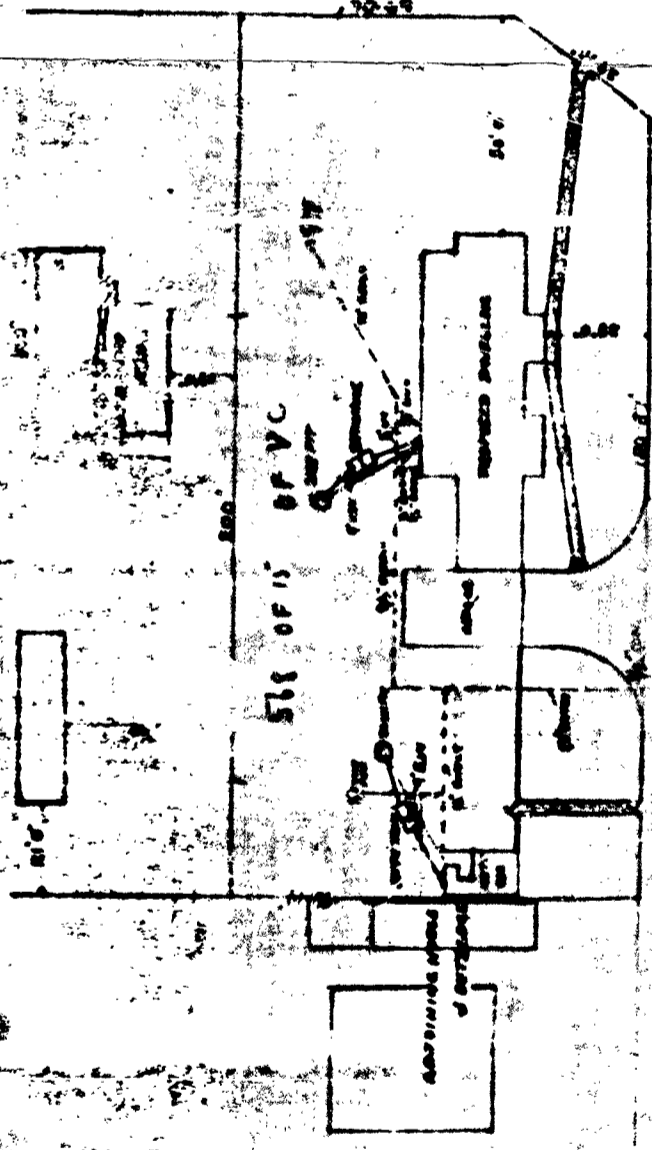

THIRLMERE PLACE

VISION
J. J. ...
J. J. ...

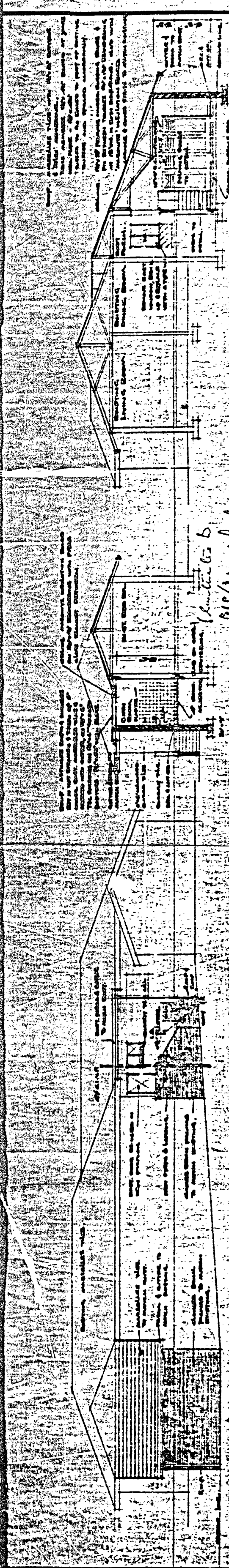

Vertical text notes on the right side of the sections, including: "Vertical text notes on the right side of the sections" and "Vertical text notes on the right side of the sections".

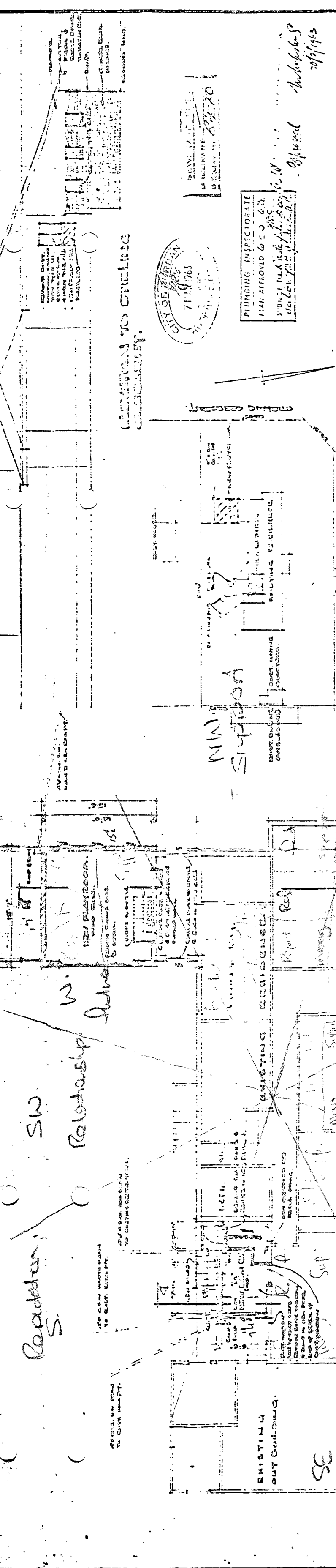

Vertical text notes on the right side of the plan view, including: "Vertical text notes on the right side of the plan view" and "Vertical text notes on the right side of the plan view".

CITY OF VICTORIA
PLUMBING INSPECTORATE
 DATE APPROVED 6/20/63
 BY: PLUMBING INSPECTOR
 16, 17, 18, 19, 20, 21, 22, 23, 24, 25, 26, 27, 28, 29, 30, 31, 32, 33, 34, 35, 36, 37, 38, 39, 40, 41, 42, 43, 44, 45, 46, 47, 48, 49, 50, 51, 52, 53, 54, 55, 56, 57, 58, 59, 60, 61, 62, 63, 64, 65, 66, 67, 68, 69, 70, 71, 72, 73, 74, 75, 76, 77, 78, 79, 80, 81, 82, 83, 84, 85, 86, 87, 88, 89, 90, 91, 92, 93, 94, 95, 96, 97, 98, 99, 100

**ALTERATIONS TO RESIDENCE
 AT 2315 VICTORIA STREET, VICTORIA
 FOR A. SAITH BROS.**

WORKING DRAWING | A.S./S.E. | 15/11/63 | W.A.S. | 15.2.63

WILLIAM M. KEER
 ARCHITECT
 113 UNITED BUILDING, SMITH STREET, DUNEDIN

Handwritten annotations on the plan view: "SE", "E. Past.", "Tinned", "N.E.", "N. Canvas", "S", "Rabatash", "W.", "Suffison", "N.N.", "Suffison", "THIS PLACE IS BY THE PLAN. SCALE 1 TO 4000. LOT 250 of LOT 15 VICTORIA COUNTY 1962"

± 1956

PROPOSED DWELLING FOR Mrs. D. E. GUNSTER

18 STIRLING CRESCENT - DUBUQUE ILLINOIS

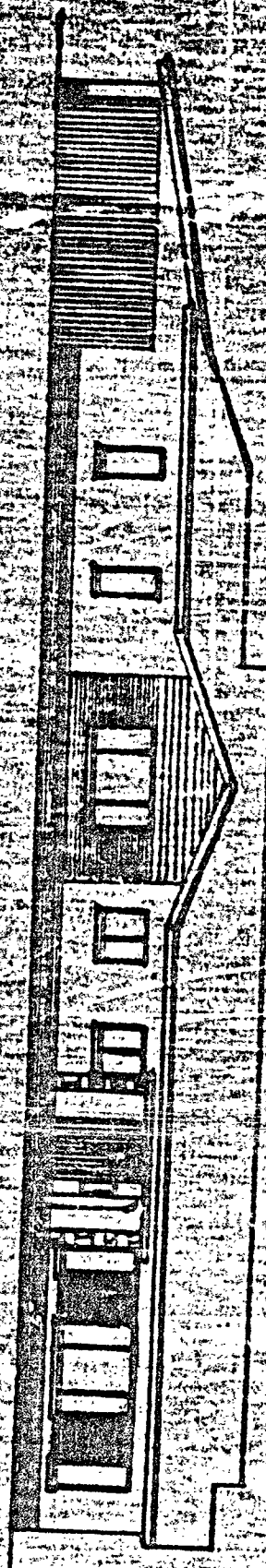

SIZE ELEVATION

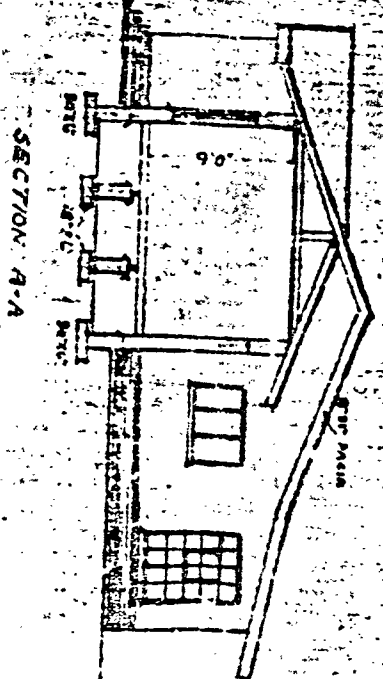
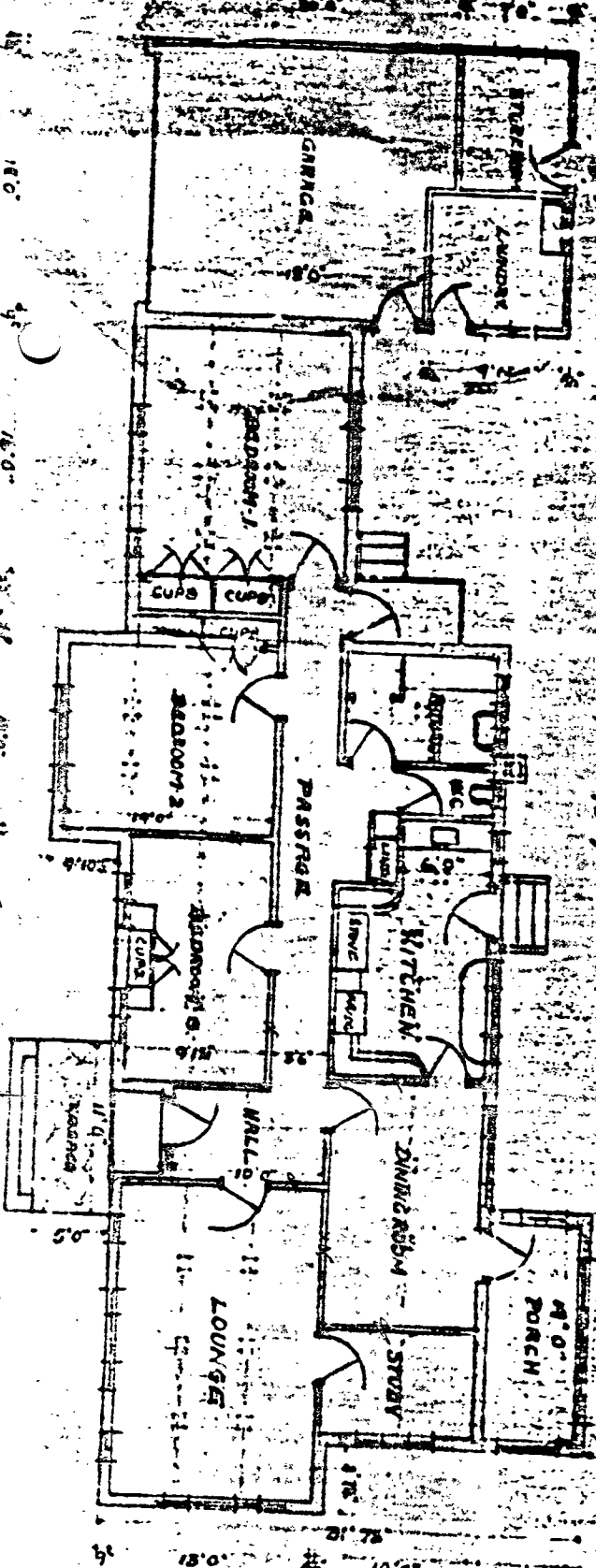
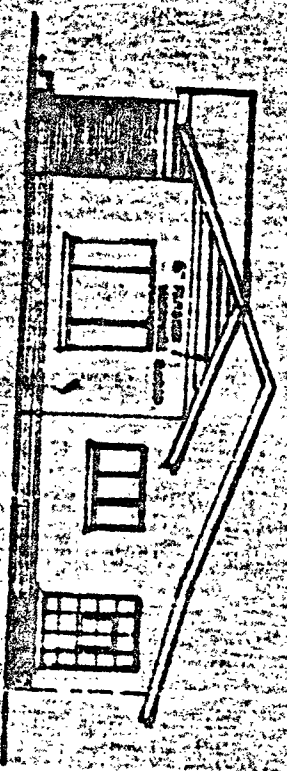

SECTION A-A

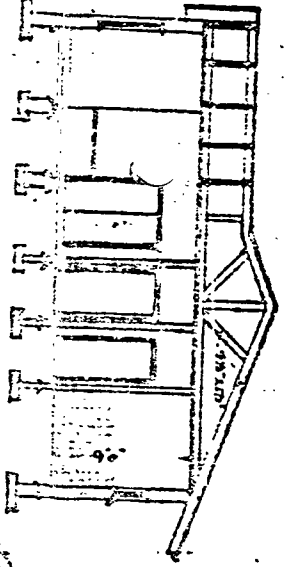

SECTION B-B

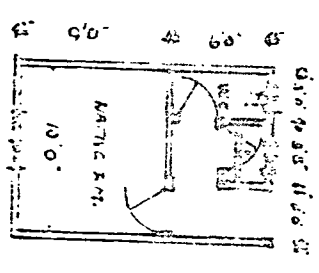

PLAN

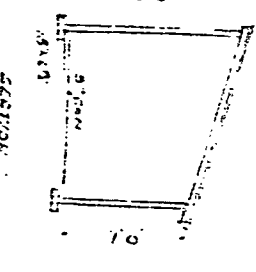

SECTION

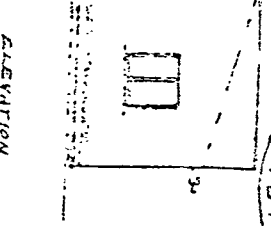

ELEVATION

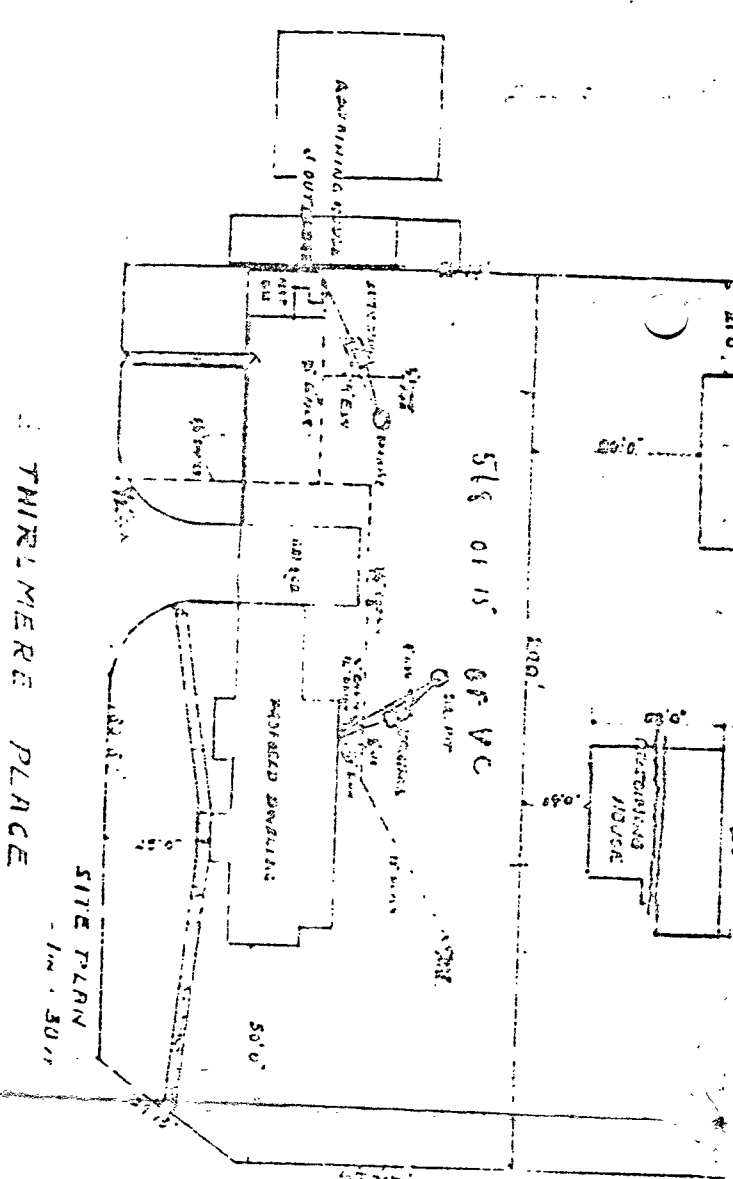

THIRLMERE PLACE

SITE PLAN



11-20-22
George G. Gunter
Architect
Dubuque, Ill.

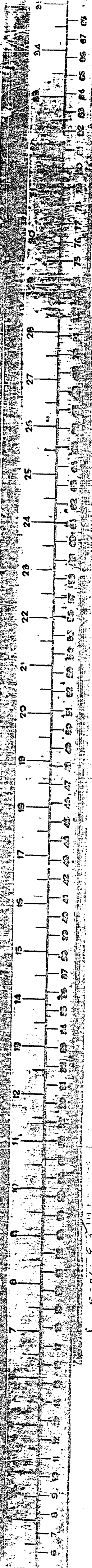

PROPOSED DWELLING FOR MRS. D. E. GLAISTER

58 STIRLING CRESCENT / THIRLMERE PLACE - DUBLIN NORTH

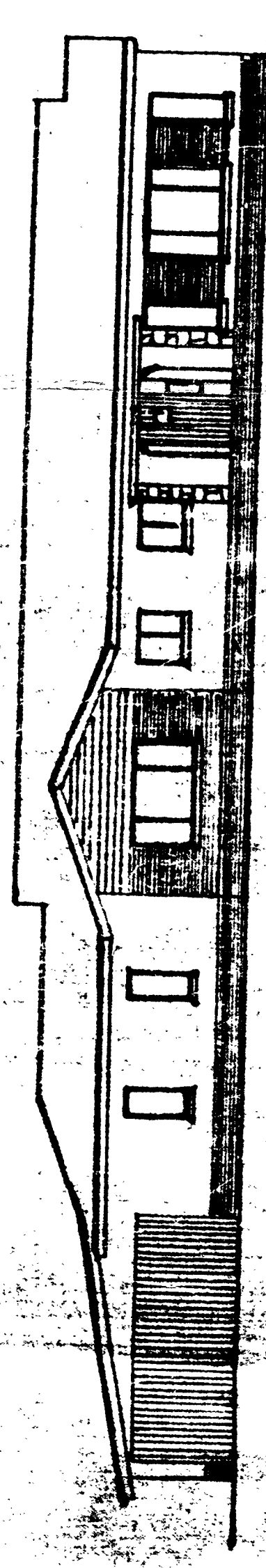

FRONT ELEVATION

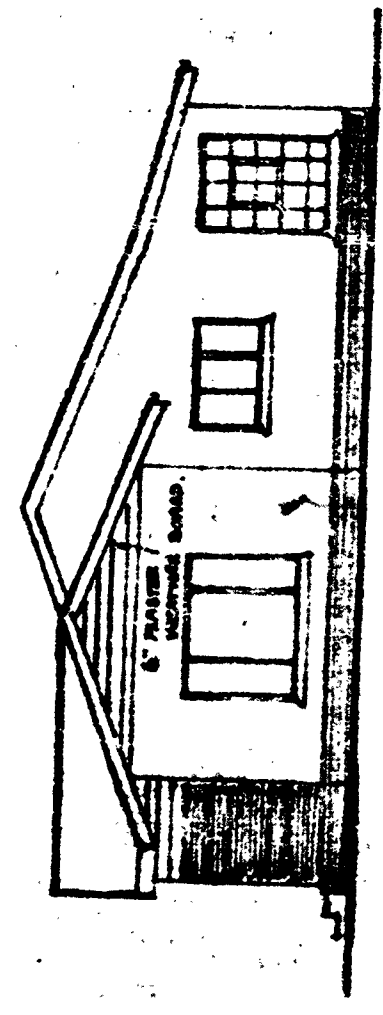

SIDE ELEVATION

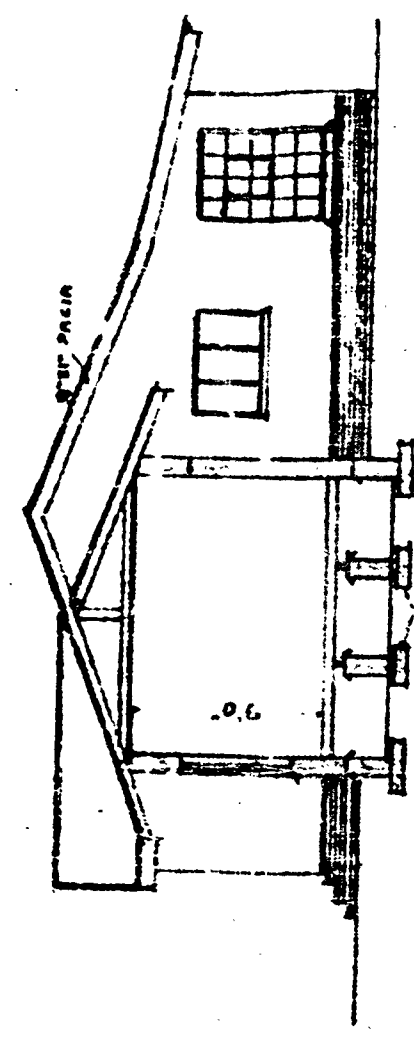
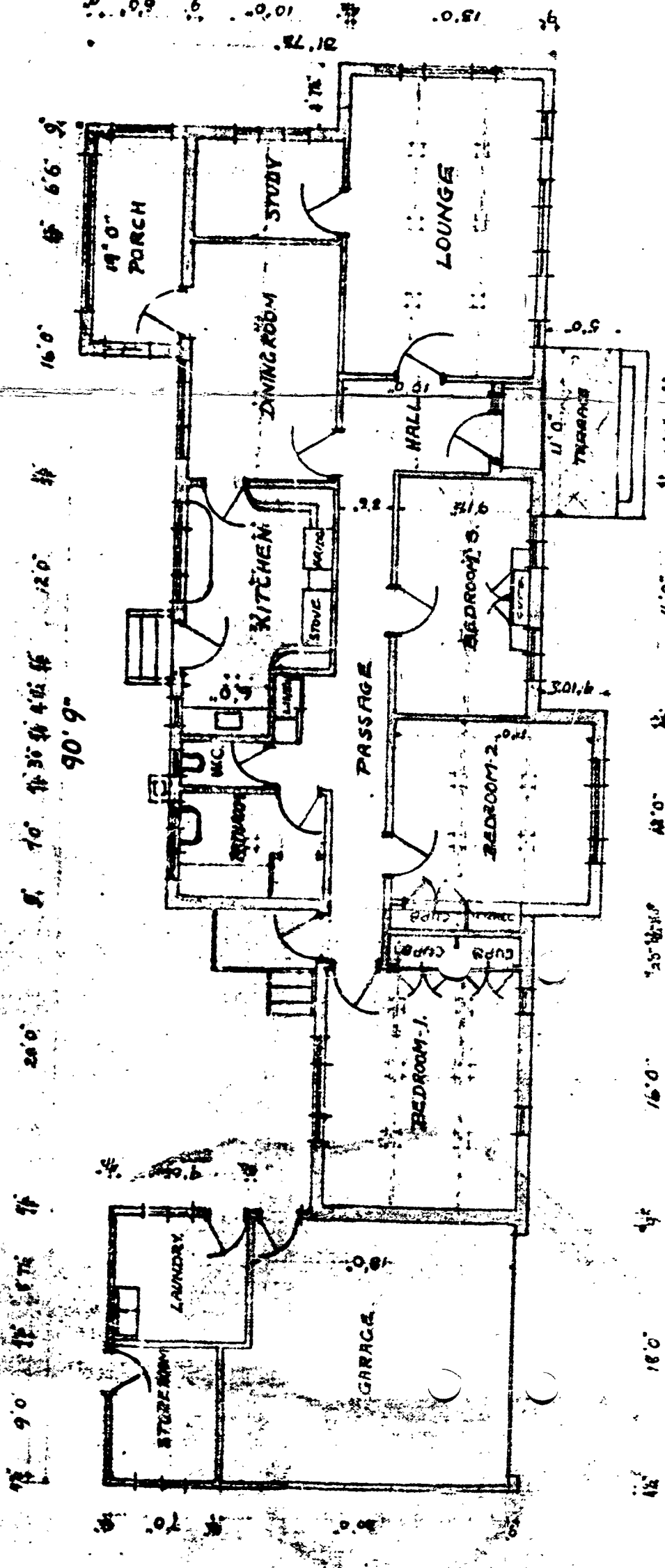

SECTION A-A

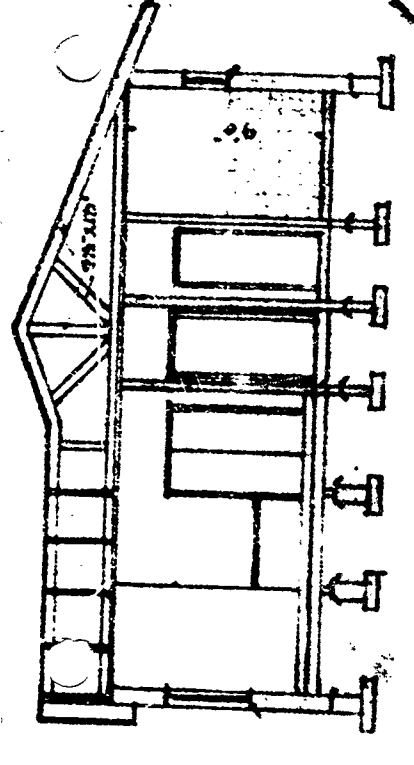

SECTION B-B

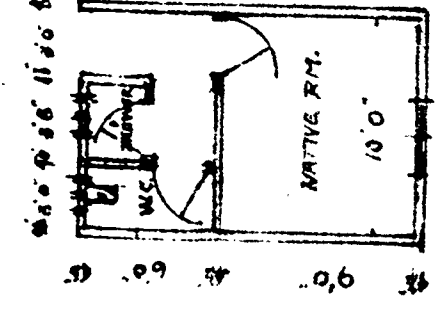

PLAN

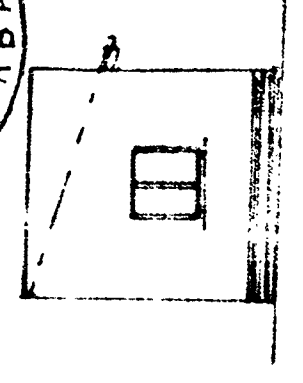

SEWERAGE SECTION

SEWERAGE SECTION
 12-7-57
 1/2-0
 DUBBAIN

GROUND PLAN

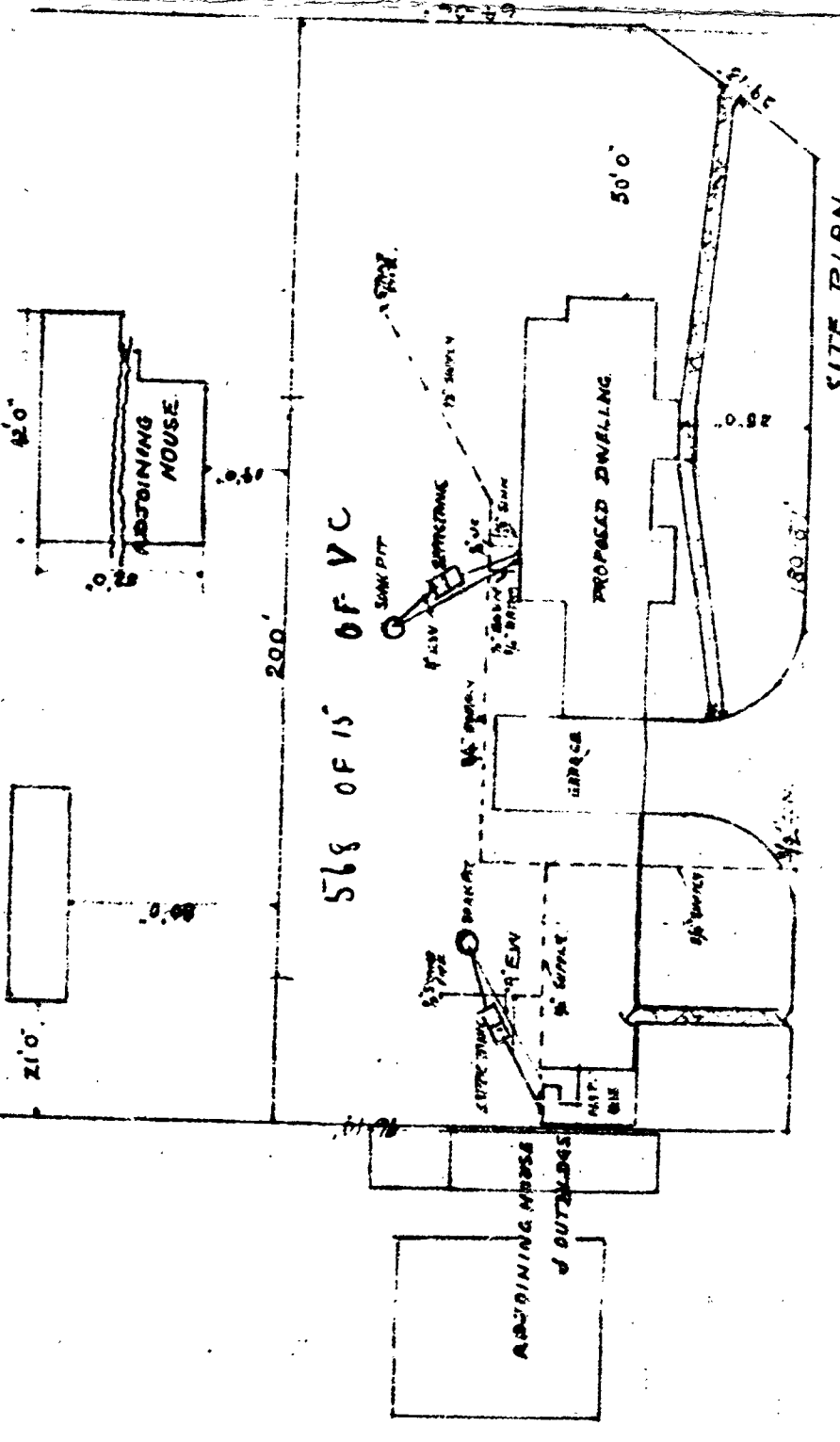

SITE PLAN

THIRLMERE PLACE

Handwritten notes and signatures:
 12-7-57
 Andrew Glaster
 10-10-0

COPYRIGHT RESERVED
 ALL RIGHTS RESERVED. NO PART OF THIS DRAWING IS TO BE REPRODUCED OR TRANSMITTED IN ANY FORM OR BY ANY MEANS, ELECTRONIC OR MECHANICAL, WITHOUT THE WRITTEN PERMISSION OF THE ARCHITECT.

ETHAN WAIN
 ARCHITECT
 18 MAY 2018

SITE INSPECTION IN ORDER
 08.11.2018
 08.11.2018
 08.11.2018

STRAK WORK NOT HAVE COMMENCED THIS APPROVAL WILL EXPIRE ON THE FIRST ANNIVERSARY DATE.

ELECTRICITY SERVICES
 THIS DRAWING IS FOR INFORMATION ONLY. IT IS NOT TO BE USED FOR ANY ELECTRICAL WORK. THE ELECTRICAL WORK IS TO BE DONE BY A LICENSED ELECTRICIAN.

ELECTRICITY SERVICES
 THIS DRAWING IS FOR INFORMATION ONLY. IT IS NOT TO BE USED FOR ANY ELECTRICAL WORK. THE ELECTRICAL WORK IS TO BE DONE BY A LICENSED ELECTRICIAN.

ARCHITECT AND REG. NO.
 ETHAN WAIN
 18 MAY 2018

CLIENT
 MS D. GOULD
 18 MAY 2018

PROJECT
 NEW BOUNDARY WALL FOR EXISTING HOUSE IN ERF 2780, STIRLING CRESCENT, DURBAN NORTH

DRAWING
 BOUNDARY FLOOR PLAN, SECTIONS, ELEVATIONS & DETAILS

SCALE
 1:100

DATE
 30/07/18

NO.
 0

