

BLOCK F: PLAN, ELEVATIONS, DOOR SCHEDULE & WINDOW SCHEDULE.	L12/03/F/01 (WD)
BLOCK F: SANITARY SCHEDULE.	L12/03/F/02 (WD)
BLOCK F: INTERNAL FINISHING SCHEDULE.	L12/03/F/03 (WD)
BLOCK F: EXTERNAL FINISHING SCHEDULE.	L12/03/F/04 (WD)
BLOCK F JOINERY DETAILS: TYPICAL SHELVING - PLAN, SECTION & ELEVATION.	L12/03/F/06 (WD)
BLOCK F JOINERY LAYOUTS: F2 (Archives) PLAN.	L12/03/F/07 (WD)
BLOCK F JOINERY LAYOUTS: F2 (Archives) ELEVATIONS.	L12/03/F/08 (WD)
BLOCK F JOINERY LAYOUTS: F2 (Archives) ELEVATIONS.	L12/03/F/09 (WD)

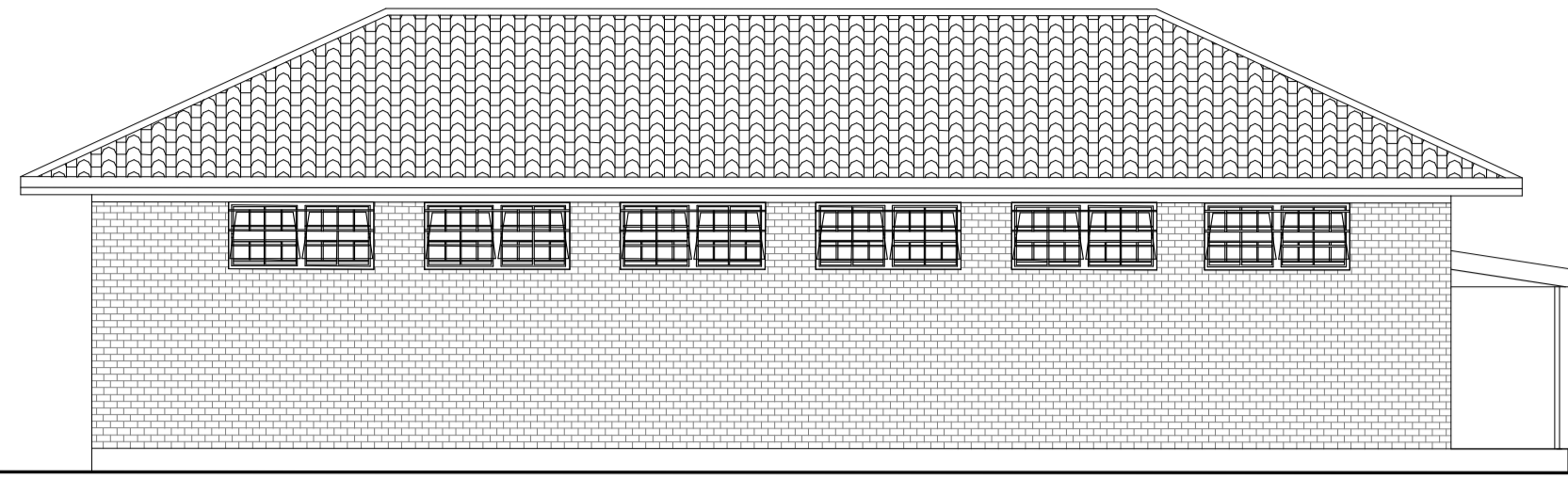

1:100 SOUTH ELEVATION

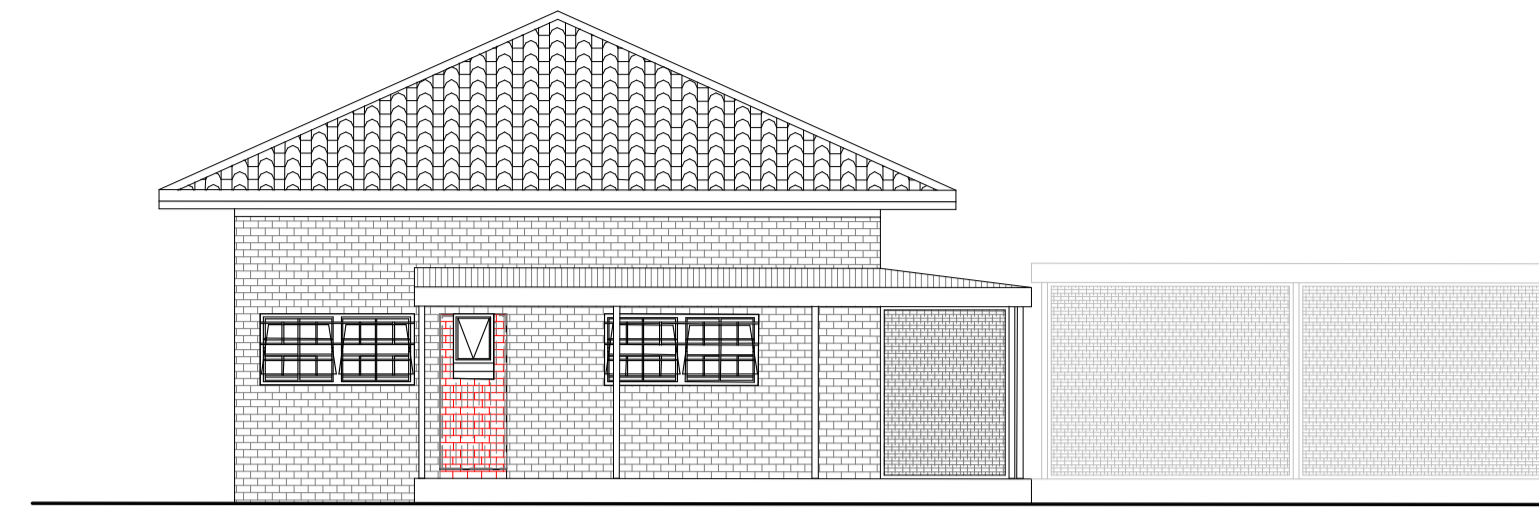

1:100 EAST ELEVATION

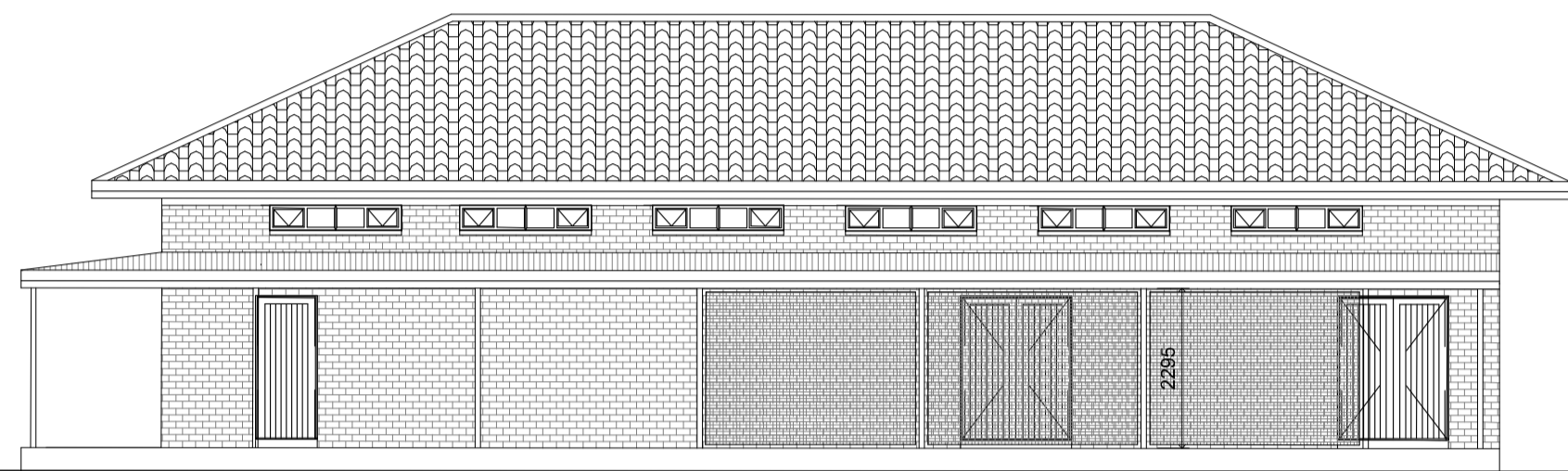

1:100 NORTH ELEVATION

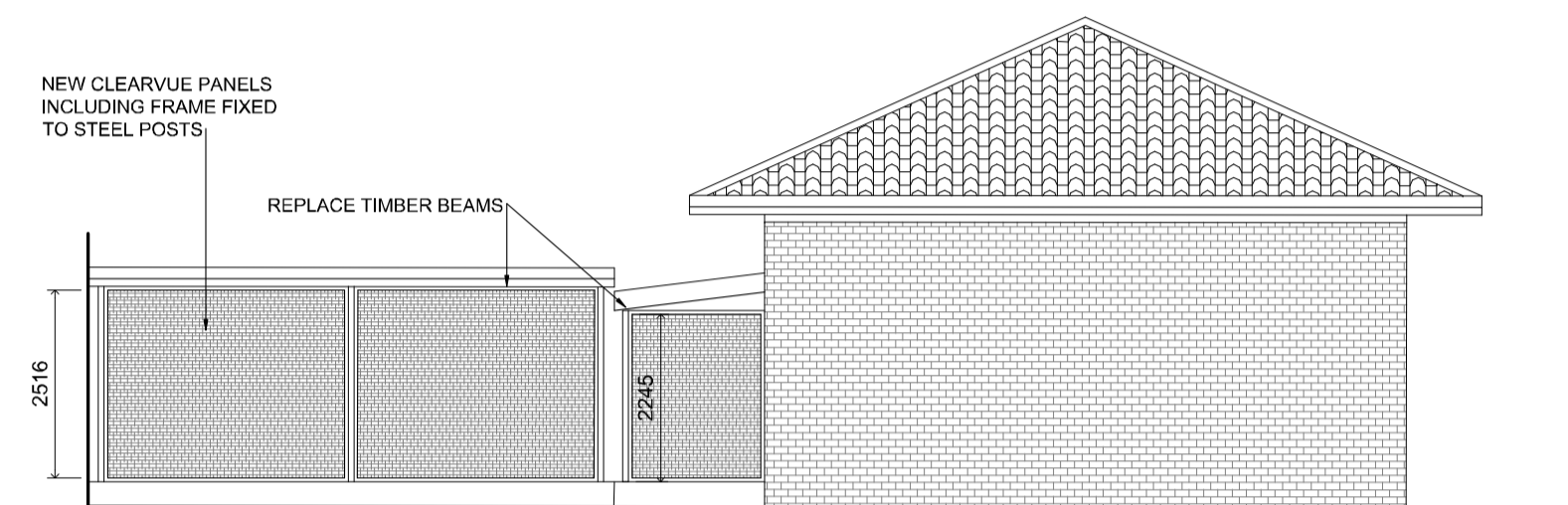

1:100 WEST ELEVATION

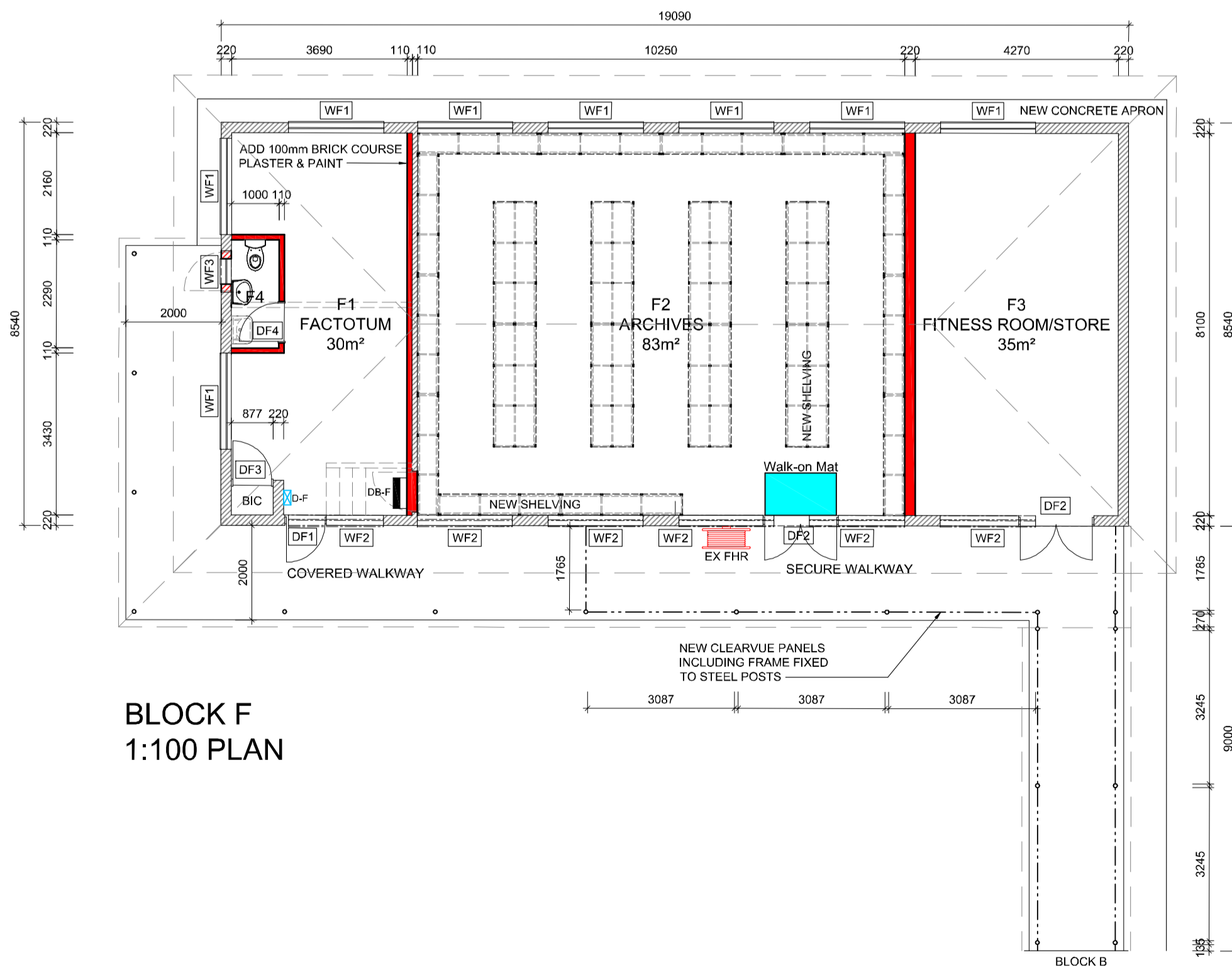

BLOCK F
1:100 PLAN

DOOR SCHEDULE	DF1		DF2		DF3		DF4	
	QUANTITIES:	TOTAL: 1	QUANTITIES:	TOTAL: 2	QUANTITIES:	TOTAL: 1	QUANTITIES:	TOTAL: 1
	for 110mm wall	0	for 110mm wall	0	for 110mm wall	0	for 110mm wall	0
	for 200mm wall	1	for 200mm wall	2	for 200mm wall	1	for 200mm wall	1
	U/L1	RH0	DOUBLE: 2		LH0	RH1	LH0	RH3
	DESCRIPTION: FRAME: CUSTOM MADE 1,6mm MS DOUBLE REBATE. DOOR: SOLID HARDWOOD DOOR. (SAMPLES TO BE SUBMITTED FOR APPROVAL)		FRAME: CUSTOM MADE 1,6mm MS DOUBLE REBATE. DOOR: SOLID HARDWOOD DOOR. (SAMPLES TO BE SUBMITTED FOR APPROVAL)		FRAME: CUSTOM MADE 1,6mm MS DOUBLE REBATE. DOOR: SOLID FLUSH PANEL DOOR. (SAMPLES TO BE SUBMITTED FOR APPROVAL)		FRAME: CUSTOM MADE 1,6mm MS SINGLE REBATE. DOOR: SOLID FLUSH PANEL DOOR. (SAMPLES TO BE SUBMITTED FOR APPROVAL)	
	FURNITURE: REFER TO ASSA ABLOY SCHEDULE FOR BROWNINGERY. NOTE: 3 OFF STAINLESS STEEL HINGES PER LEAF		REFER TO ASSA ABLOY SCHEDULE FOR BROWNINGERY. NOTE: 3 OFF STAINLESS STEEL HINGES PER LEAF		REFER TO ASSA ABLOY SCHEDULE FOR BROWNINGERY. NOTE: 3 OFF STAINLESS STEEL HINGES PER LEAF		REFER TO ASSA ABLOY SCHEDULE FOR BROWNINGERY. NOTE: 3 OFF STAINLESS STEEL HINGES PER LEAF	
	FINISH: FRAME: PLASCON SUPER UNIVERSAL ENAMEL. COLOUR AS PER ARCHITECT. DOOR: TO BE SANDED DOWN AND TREATED WITH WOODGUARD RUBULIT.		FRAME: PLASCON SUPER UNIVERSAL ENAMEL. COLOUR AS PER ARCHITECT. DOOR: TO BE SANDED DOWN AND TREATED WITH WOODGUARD RUBULIT.		FRAME: PLASCON SUPER UNIVERSAL ENAMEL. COLOUR AS PER ARCHITECT. DOOR: TO BE SANDED DOWN AND TREATED WITH WOODGUARD RUBULIT.		FRAME: PLASCON SUPER UNIVERSAL ENAMEL. COLOUR AS PER ARCHITECT. DOOR: TO BE SANDED DOWN AND TREATED WITH WOODGUARD RUBULIT.	

WINDOW SCHEDULE	WF1		WF2		WF3	
	QUANTITY:	TOTAL: 8	QUANTITY:	TOTAL: 6	QUANTITY:	TOTAL: 1
	RESIZE WITH 6,4mm LAMINATED SAFETY GLASS		RESIZE WITH 6,4mm LAMINATED SAFETY GLASS		6,4mm OBSCURE LAMINATED SAFETY GLASS	
	FURNITURE: SERVICE EXISTING		SERVICE EXISTING		AS SUPPLIED BY MANUFACTURER, INCLUDING STANDARD STEEL BURGLAR BARS (TYPE B1)	
	FINISH: FRAME: PLASCON SUPER UNIVERSAL ENAMEL. COLOUR AS PER ARCHITECT.		FRAME: PLASCON SUPER UNIVERSAL ENAMEL. COLOUR AS PER ARCHITECT.		FRAME: PLASCON SUPER UNIVERSAL ENAMEL. COLOUR AS PER ARCHITECT.	

ALL DIMENSIONS ARE TO BE CHECKED ON SITE PRIOR TO CONSTRUCTION TAKING PLACE. ANY DISCREPANCY BETWEEN ARCHITECTS DRAWINGS, ENGINEERS DRAWINGS AND THE BILLS OF QUANTITIES ARE TO BE CLARIFIED WITH THE ARCHITECT. ALL PRODUCT SPECIFICATION CODES ARE TO BE CHECKED WITH THE SUPPLIER PRIOR TO THE ORDERING AND BUILDING IN OF MATERIAL. ALL STRUCTURE TO BE CHECKED BY THE ENGINEER.

NO.	DATE	APPROVAL	D.P.A.

Copyright vests in the Department of Public Works

as-built drawings

certified as-built drawings as per Centralised Drawing Archive AS-BUILT DRAWING REQUIREMENTS

name: **C.D.H.SPARKS**

date: _____

professional registration no.: **4661**

cat file name: AMAFA Block F.dwg page type: **A 1**



ARCHITECT
NEWCASTLE MAGISTRATES COURT: UGRADING, RENOVATION AND EXTENSION OF CURRENT BUILDINGS
NEWCASTLE, Ef 16957, 33 & 35 MURCHISON STREET.
WCS number: **45965**

BLOCK F:
DRAWING NUMBERS, PLAN, ELEVATIONS, DOOR SCHEDULE, WINDOW SCHEDULE.

ref.no	designed	CDHS
AS SHOWN	CDHS	
AUGUST 2021	CDHS	
drawing number	L12-03-F-01 (WD)	

Block F (IN CAD FILE) AMAFA Block F.dwg printed on 06 Jul 2023 at 11:29:35