

RE-INFORCED CONCRETE FIRST FLOOR SLAB TO BE DONE IN STRICT ACCORDANCE TO CONSULTING ENGINEERS SPECIFICATIONS AND DETAILS

PLANS TO BE READ IN CONJUNCTION WITH THE RECOMMENDATION CONTAINED IN THE GEO-TECHNICAL ENGINEER'S REPORT

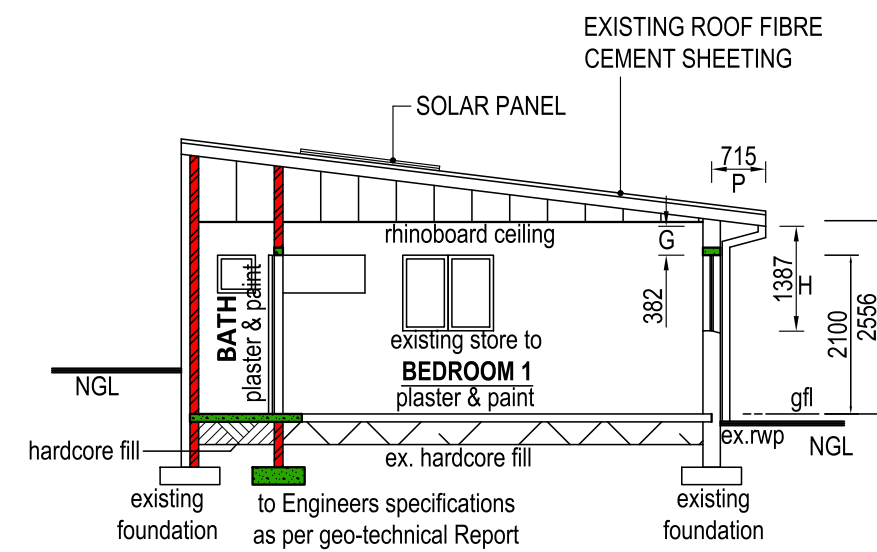

WINDOW SCHEDULE: All glazing to be done in strict accordance to SANS 10400, part N.

WINDOW:	(D1)	(D2)	(W1)	(W2)	(W3)	(W4)	(W5)	(W6)
GLAZING All glazing to comply with SANS 10400-N: 4mm glass (less than 1.5 sq.m); 5mm glass (between 1.5 - 2.9 sq.m) SINGLE CLEAR/ LOW E GLAZING SAFETY GLASS - WINDOWS: All glazing between 0 - 500mm of the floor level to be 6.38mm safety glass, Laminate glass								
QUANTITY:	1 - (ONE)	1 - (ONE)	1 - (ONE)	1 - (ONE)	2 - (TWO)	1 - (ONE)	1 - (ONE)	2 - (TWO)
WINDOW SIZE:	1300mm x 2365mm (h)	825mm x 2100mm (h)	1800mm x 1750mm (h)	1800mm x 1475mm (h)	700mm x 1475mm (h)	1915mm x 1265mm (h)	1600mm x 1265mm (h)	1800mm x 1100mm (h)
GLASS SIZE:	675 x 938mm (h) x 2 425 x 1000mm (h) x 2 775 x 215mm (h) x 1 425 x 215mm (h) x 1	265 x 416mm (h) x 8	530 x 1155mm (h) x 3 530 x 475mm (h) x 3	530 x 1055mm (h) x 3 530 x 300mm (h) x 3	630 x 1055mm (h) x 1 650 x 300mm (h) x 1	580 x 930mm (h) x 3 600 x 215mm (h) x 3	460 x 930mm (h) x 3 480 x 215mm (h) x 3	480 x 1030mm (h) x 2 630 x 1030mm (h) x 1
GLASS THICKNESS:	6mm thick toughened safety glass	6mm thick toughened safety glass	4mm thick Monolithic annealed glass	4mm thick Monolithic annealed glass	4mm thick Monolithic annealed glass	4mm thick Monolithic annealed glass	4mm thick Monolithic annealed glass	4mm thick Monolithic annealed glass
FINISH:	natural anodized aluminium	natural anodized aluminium	hard wood	hard wood	hard wood	hard wood	hard wood	natural anodized aluminium
WINDOW:	(W7)	(W8)	(W9)	(W10)	(W11)	(W12)	(W13)	(W14)
QUANTITY:	7 - (SEVEN)	1 - (ONE)	1 - (ONE)	1 - (ONE)	1 - (ONE)	5 - (FIVE)	1 - (ONE)	2 - (TWO)
WINDOW SIZE:	1200mm x 1000mm (h)	1200mm x 1000mm (h)	1800mm x 500mm (h)	1200mm x 500mm (h)	600mm x 300mm (h)	500mm x 500mm (h)	600mm x 850mm (h)	600mm x 1000mm (h)
GLASS SIZE:	530 x 930mm (h) x 2	530 x 930mm (h) x 2	530 x 430mm (h) x 3	530 x 430mm (h) x 2	530 x 230mm (h) x 1	430 x 430mm (h) x 1	530 x 480mm (h) x 1 530 x 230mm (h) x 1	530 x 930mm (h) x 1
GLASS THICKNESS:	4mm thick Monolithic annealed glass	4mm thick toughened safety glass - opaque/ frosted glass	4mm thick toughened safety glass - opaque/ frosted glass	4mm thick toughened safety glass - opaque/ frosted glass	4mm thick toughened safety glass - opaque/ frosted glass	4mm thick toughened safety glass - opaque/ frosted glass	4mm thick toughened safety glass - opaque/ frosted glass	4mm thick Monolithic annealed glass
FINISH:	natural anodized aluminium	natural anodized aluminium	natural anodized aluminium	natural anodized aluminium	natural anodized aluminium	natural anodized aluminium	natural anodized aluminium	natural anodized aluminium

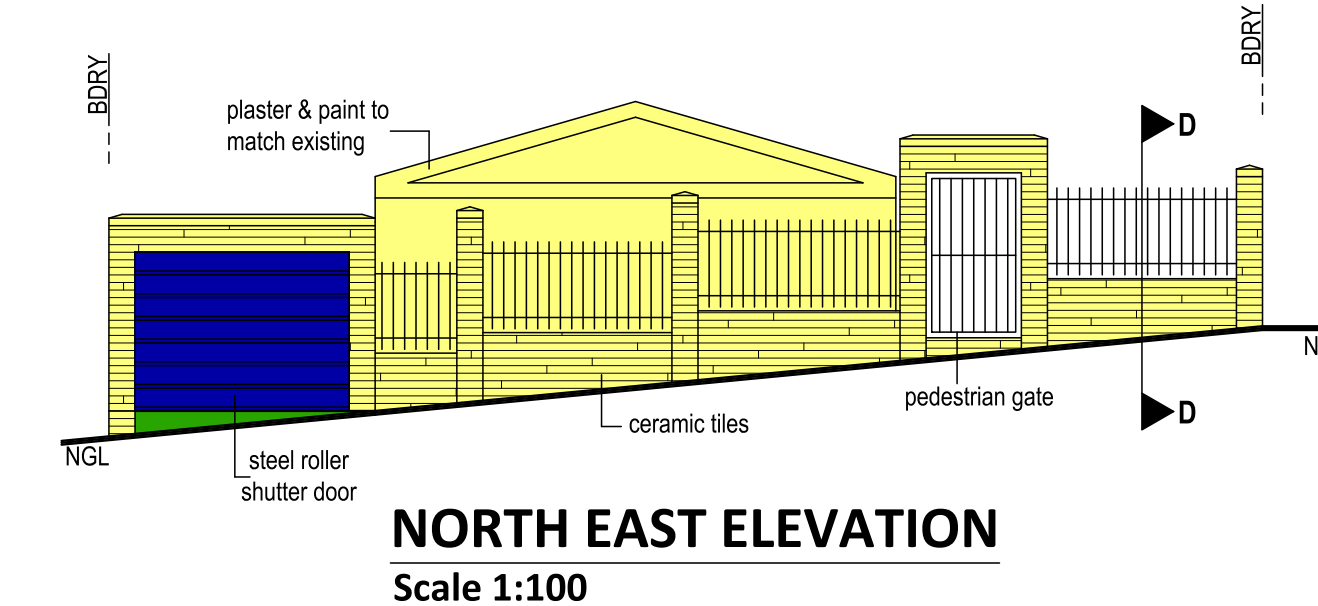
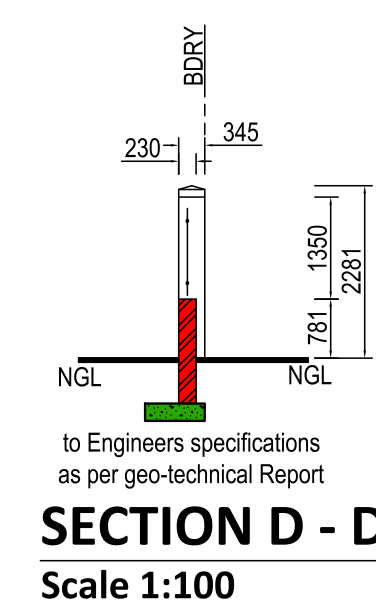
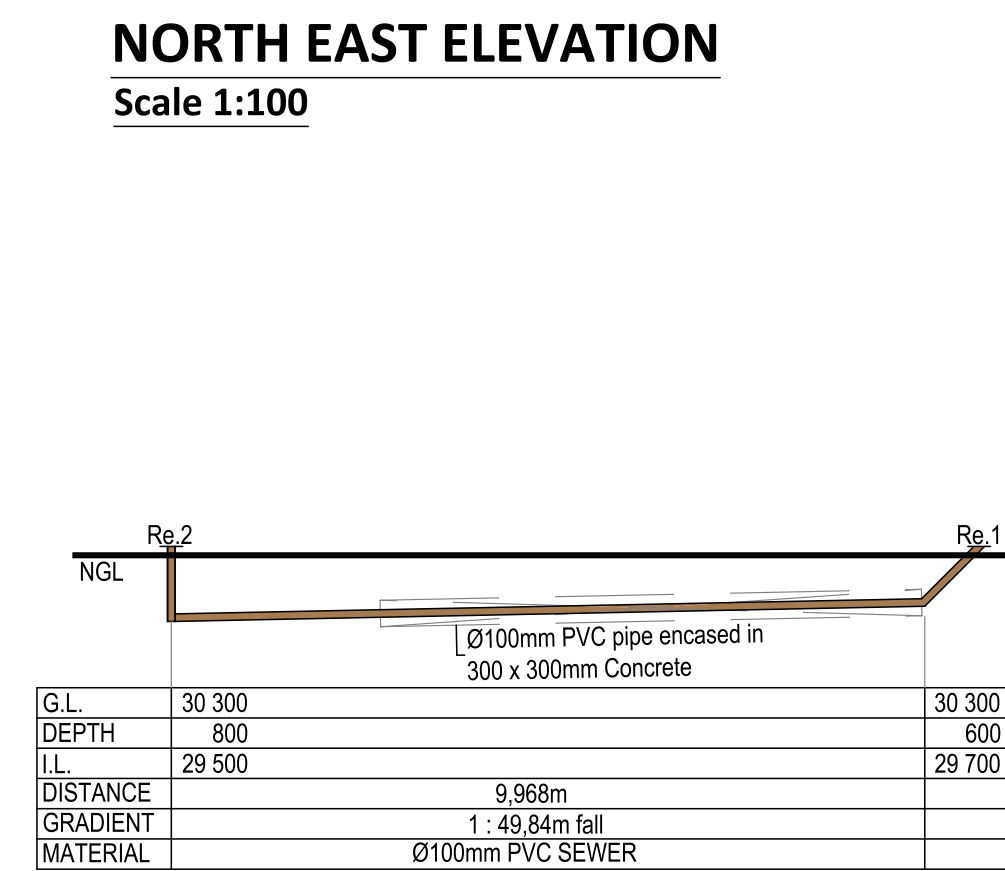
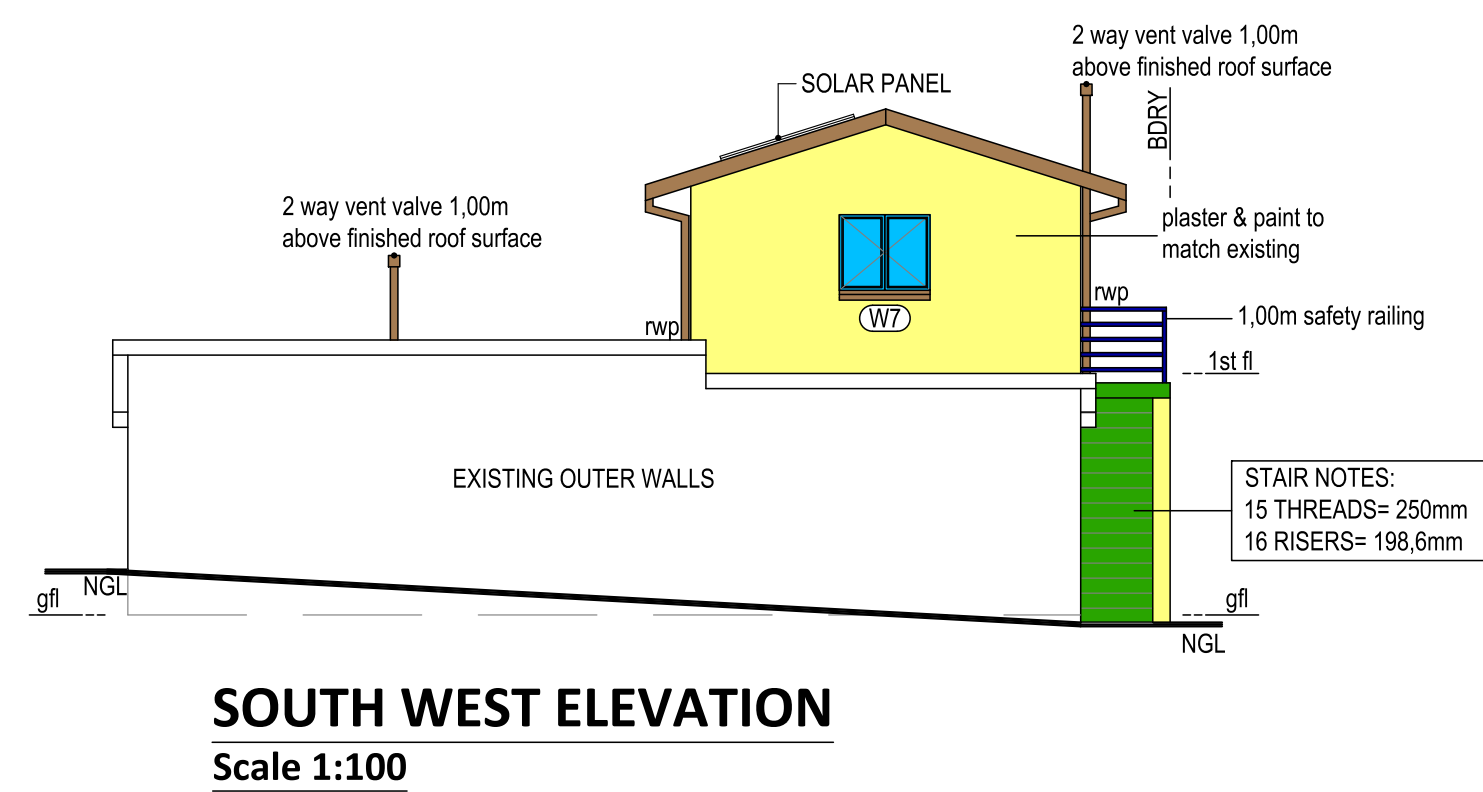
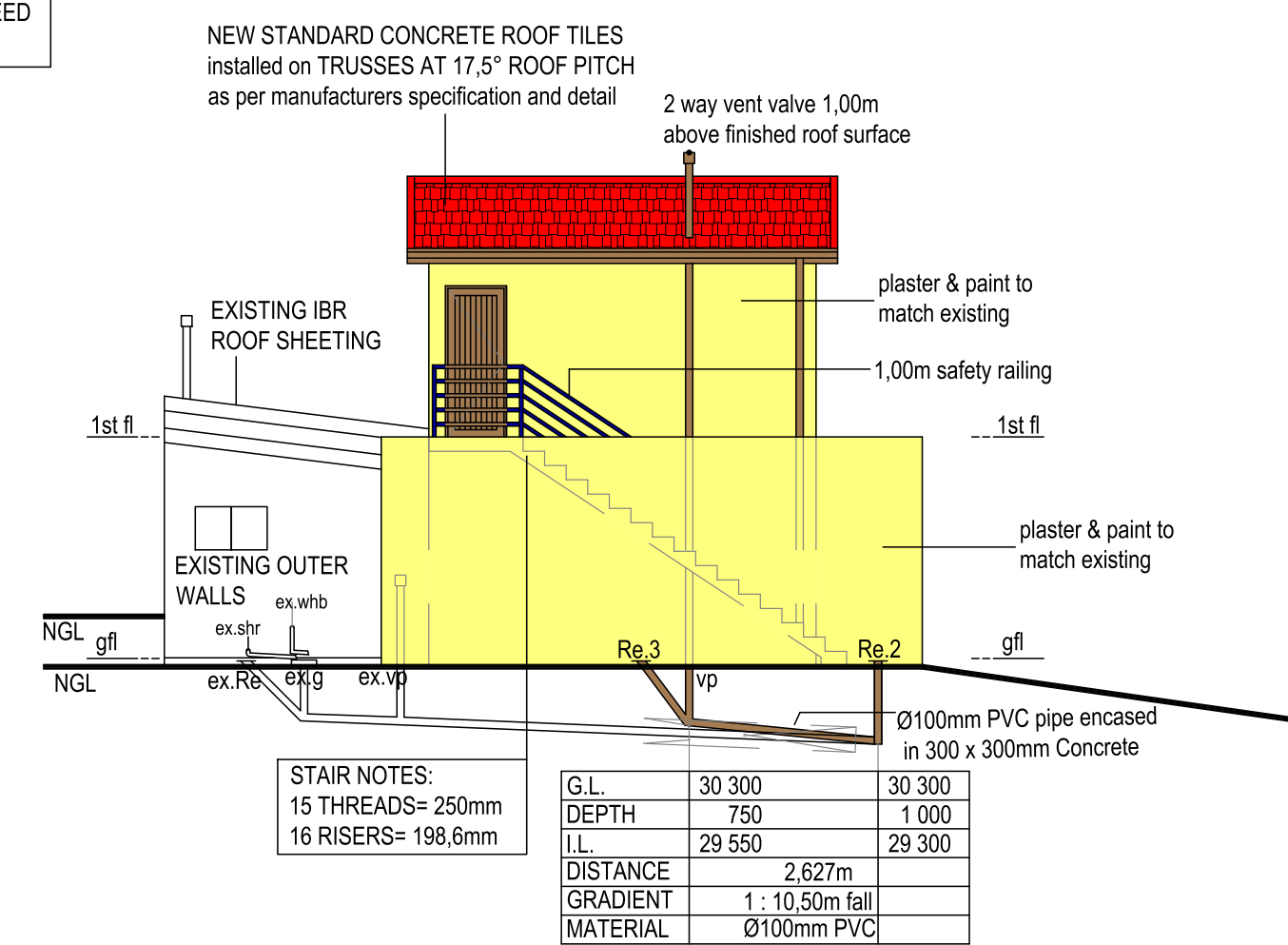
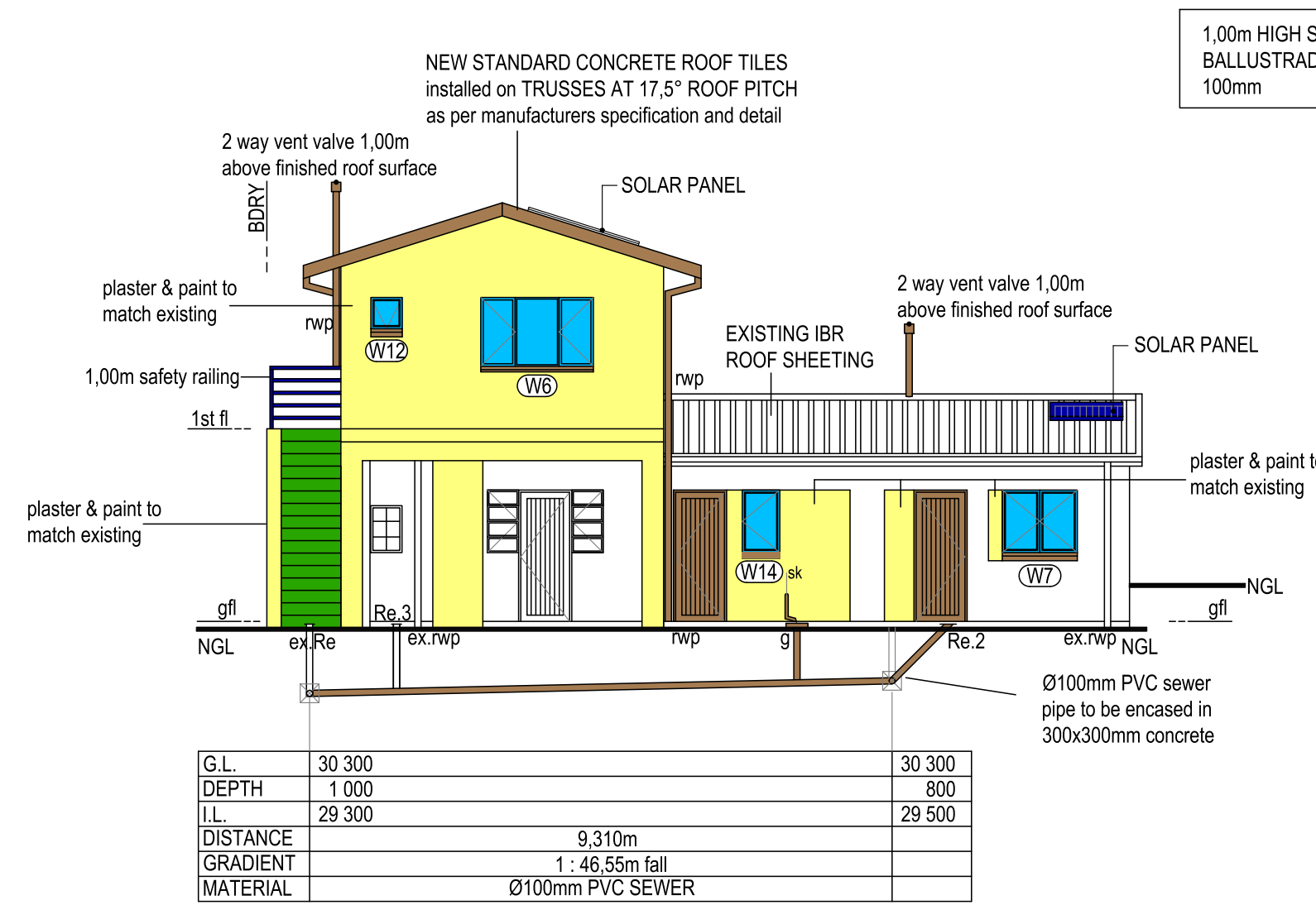
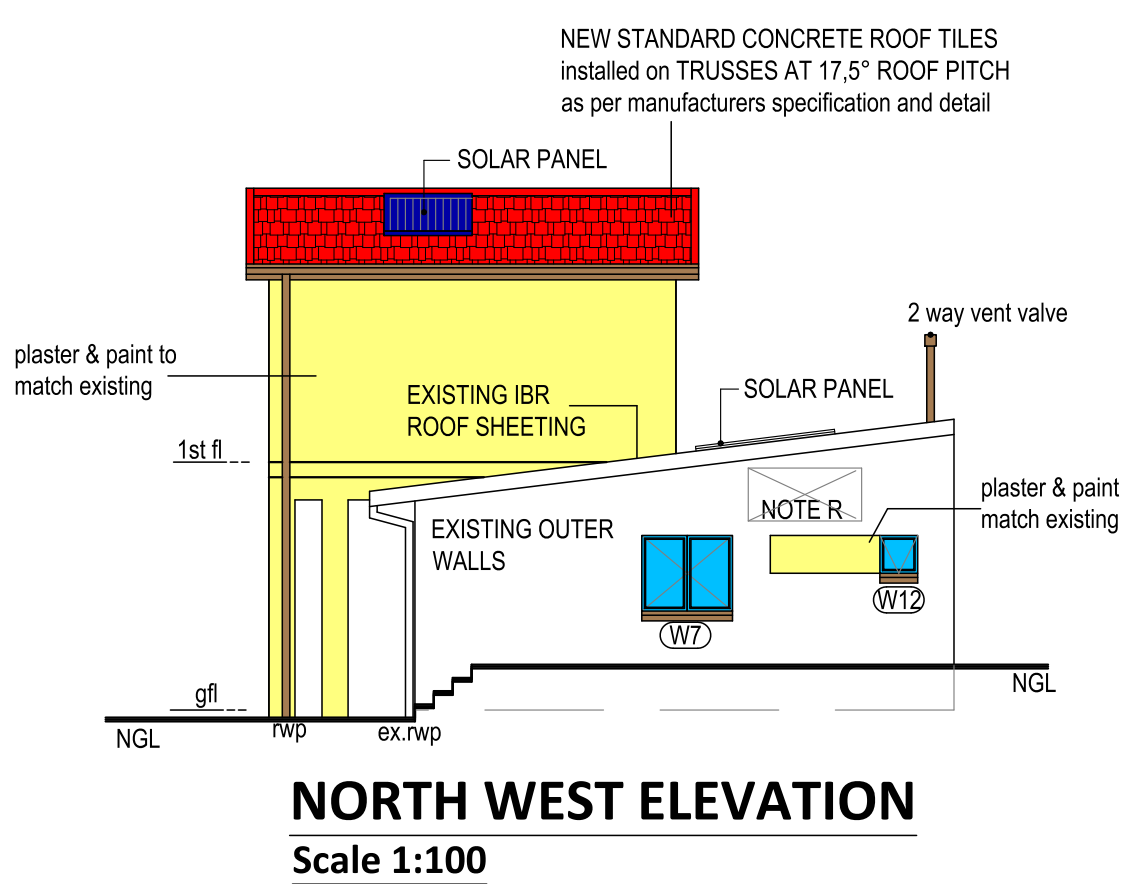

PROJECT: PROPOSED ADD/ALT TO MAIN DWELLING, G/FLAT, CHANGEROOM & S/POOL

SITE DESCRIPTION: Portion 11 of 7878, CONGELLA, DURBAN

OWNER: B A RINDEL
signature
7 OCT 2022 date

ADDRESS: 19 TUNMER ROAD, CONGELLA, DURBAN

F R S DESIGN
389 Umhlangane Road, Phone: (031) 5646770
Avenis, Durban, Cell : 082 3705 805

DRAWN: Mr FR Suleman
DATE: 7 March 2017
SCALE: As Shown
SACAP REGISTRATION NUMBER: T0526

NAME OF OWNER:	STREET ADDRESS:	I.D NUMBER:	TEL / CELL NUMBER	SIGNATURE