

NORTH WEST ELEVATION
SCALE 1:100

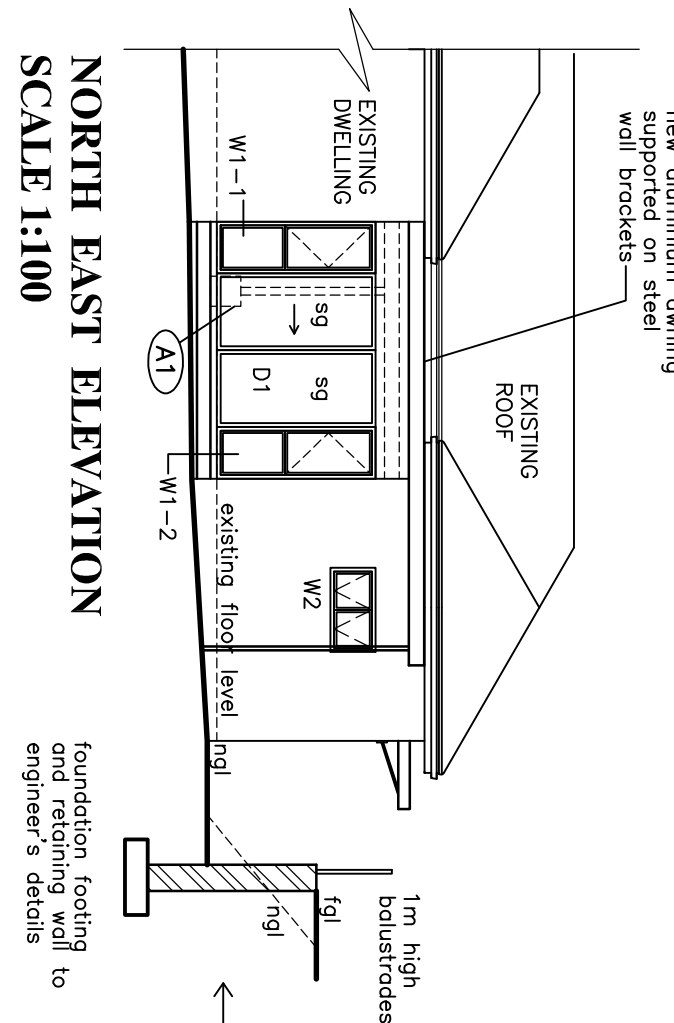

NORTH EAST ELEVATION
SCALE 1:100

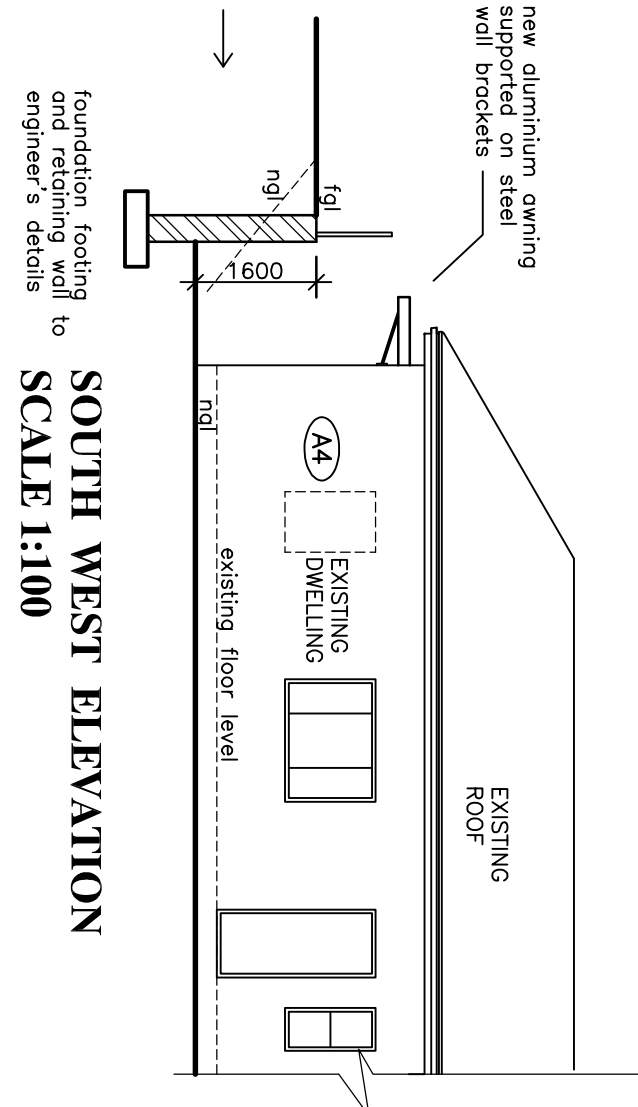

SOUTH WEST ELEVATION
SCALE 1:100

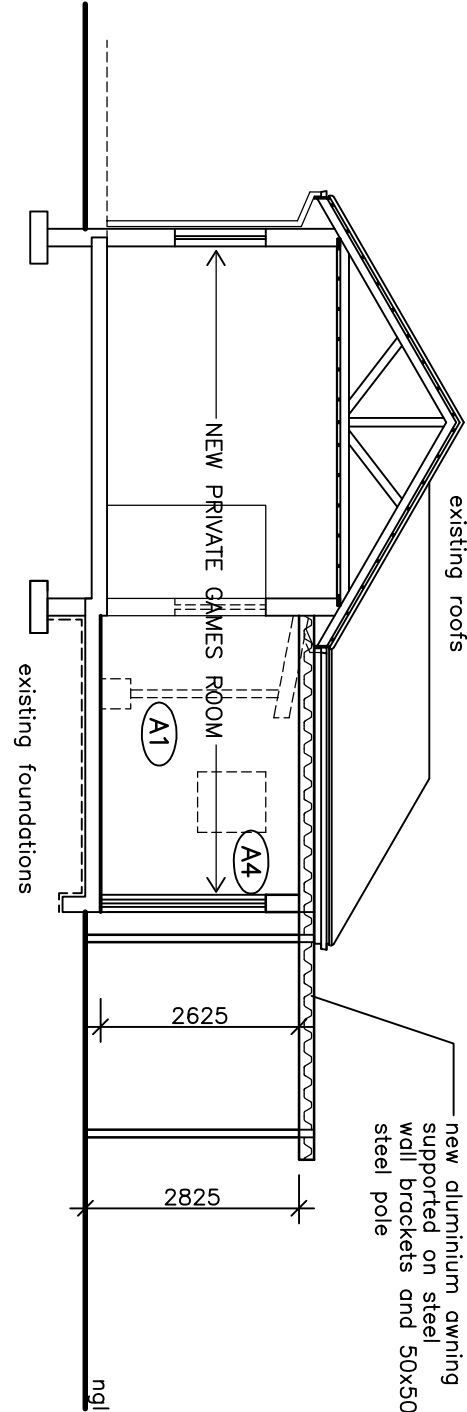

SECTION A-A
SCALE 1:100

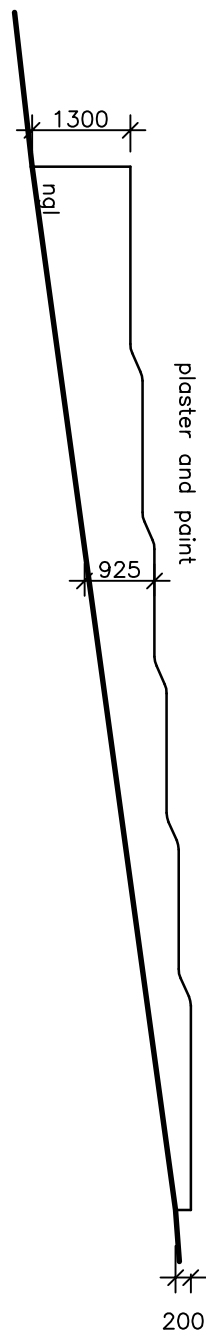

NORTH ELEVATION (WALL C)
SCALE 1:100

STORMWATER DEPARTMENT NOTE
*NO ADDITIONAL HARDENED SURFACES
STORMWATER AS PER EXISTING

- CONSTRUCTION NOTES
1. 110mm internal blockwork to be SABS approved
 2. all workmanship to comply with national building regulations
 3. contractor to make certain the position of all electrical cables, telephone cables, sewer pipe, s.w pipe, and water supply pipes before digging of trenches
 4. there shall be no encroachment onto any of the adjoining sites.
 5. all discrepancies with dimensions to be reported immediately to author of plan
 6. contractor to check all levels on site prior to commencement of work
 7. contractor to use figured dimensions in preference to scaling
 8. no building to commence without approval of this plan by local authority
 9. retaining walls and awning to engineer's details
 10. author of plan holds no responsibility for poor workmanship which may result in any defects in building
 11. all window/door frame sizes to be verified during construction
 12. all excavation at existing foundations to be checked by appointed structural engineer

ALL LINTOLS, CONCRETE FLOOR SLABS
AND WALLS TO ENGINEER'S DETAILS

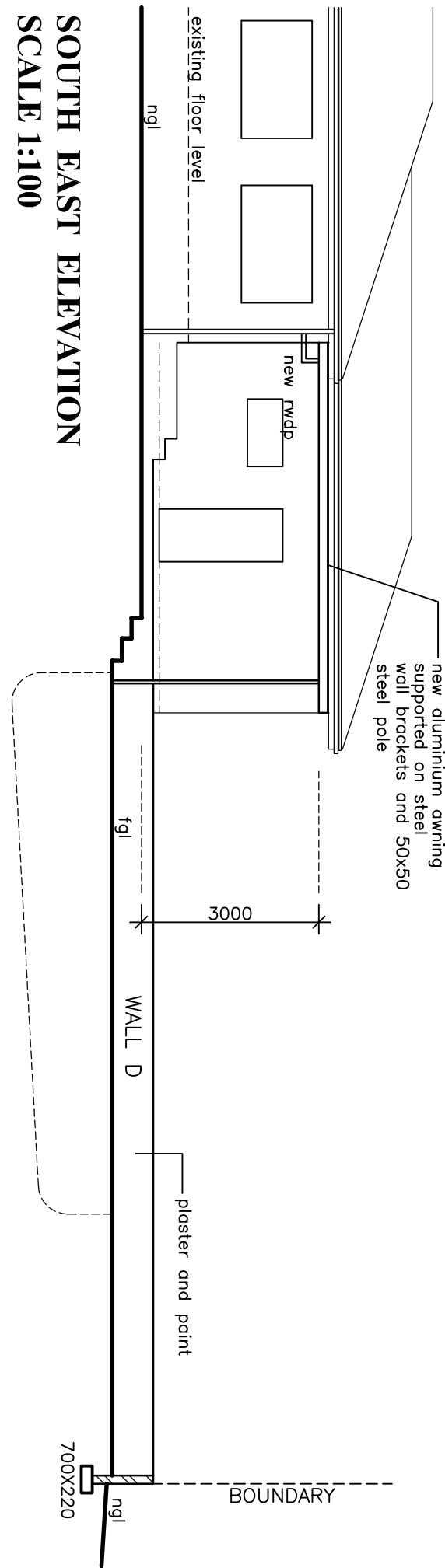

SOUTH EAST ELEVATION
SCALE 1:100

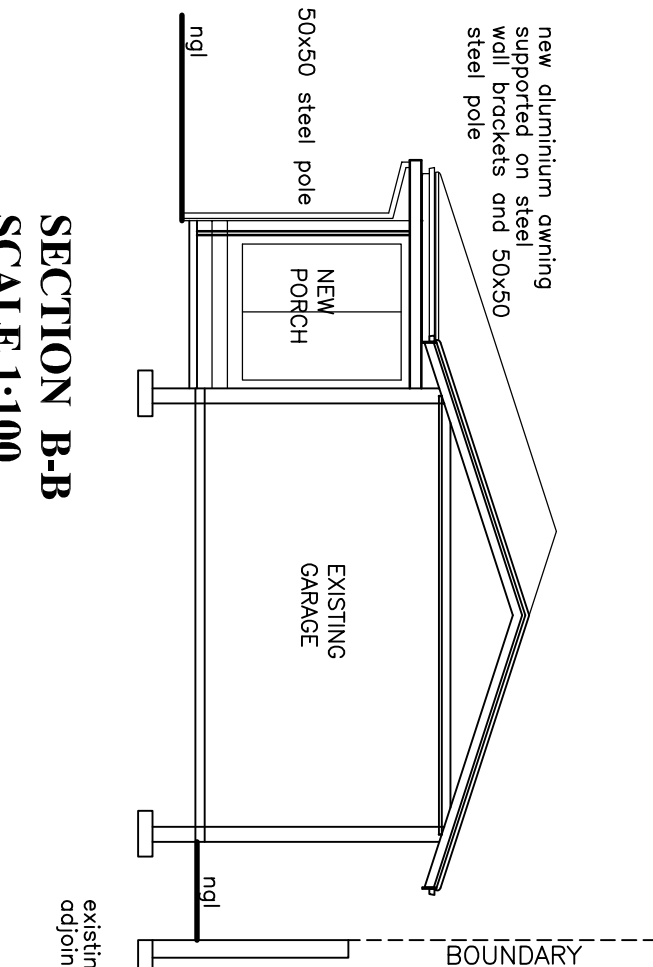

SECTION B-B
SCALE 1:100

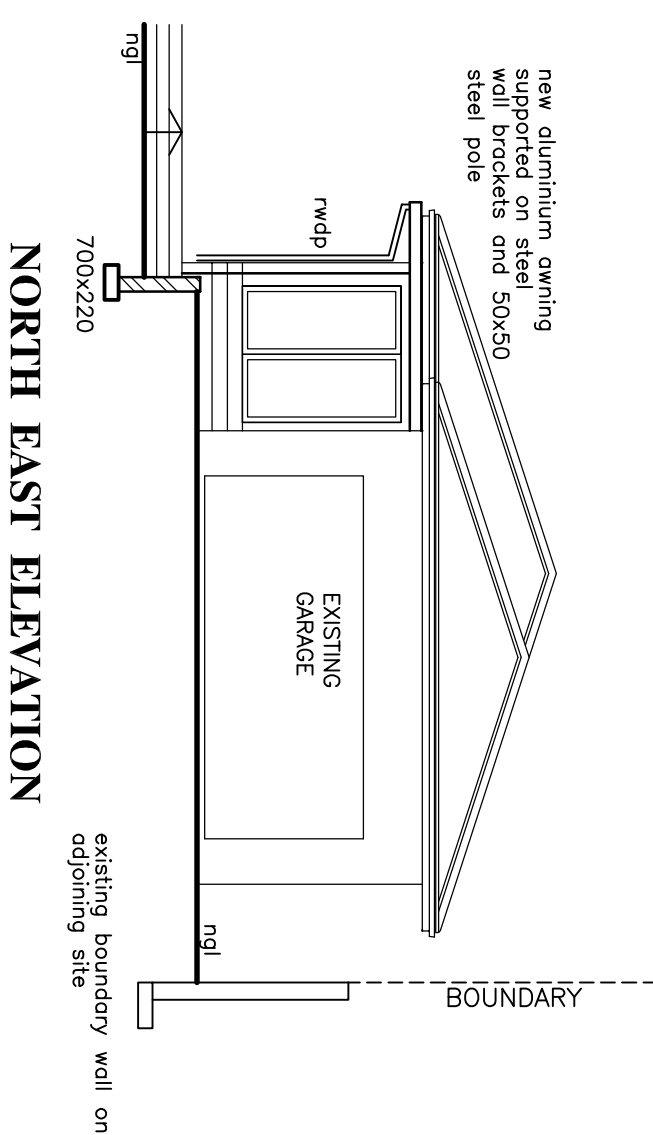

NORTH EAST ELEVATION
SCALE 1:100

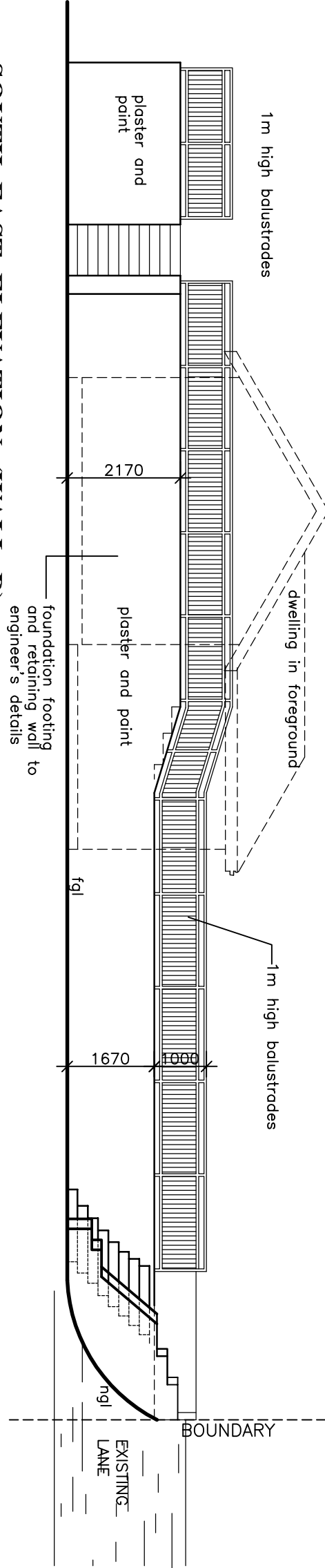

SOUTH EAST ELEVATION (WALL B)
SCALE 1:100

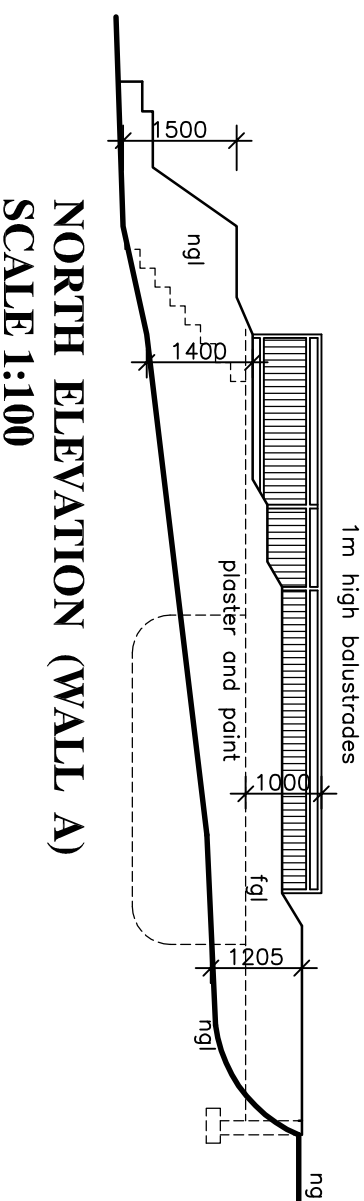

NORTH ELEVATION (WALL A)
SCALE 1:100

PROPOSED
INTERNAL ALTERATION TO DWELLING
AND NEW AWNINGS
ON ERF 46 OF 952 DURBAN NORTH
AT 11 CAMBRIDGE DRIVE
FOR
MR. F. KARA

Owner's Signatures:	Date:	1 DEC 2015	REVISION
	Scale:	1:100	DWG No.: F29-3-33
contact number	Drawn:	YOUNUS	Sheet No.: 2 OF 2
072 067 6703			