







**PROPOSED
CONSTRUCTION OF THE
RONDEKOP WIND ENERGY
FACILITY
NEAR SUTHERLAND,
NORTHERN CAPE PROVINCE
CRITICAL BIODIVERSITY AREAS**

Legend

-  Main Roads
-  Rivers
-  Rondekop WEF Application Site
-  Turbine Development Sectors
- Critical Biodiversity Areas**
-  CBA 1
-  CBA 2
-  ESA
-  Other Natural Areas

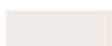
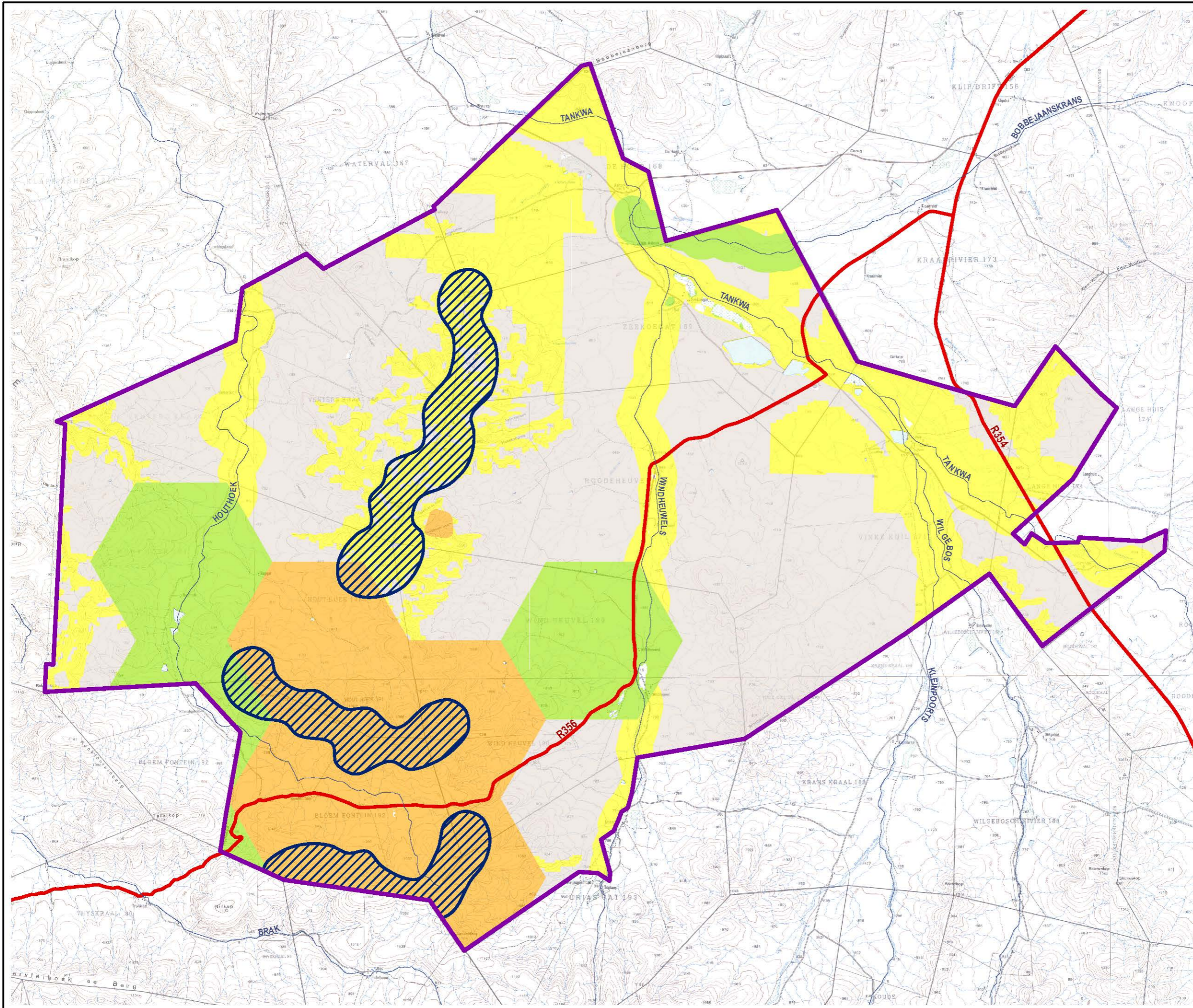

SOURCE:
NFEPA, 2011
NORTHERN CAPE DEPT. OF ENVIRONMENT AND NATURE
CONSERVATION, 2016

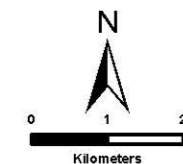

SIVEST
ENVIRONMENTAL DIVISION
51 WESSELS ROAD
RIVONIA, 2128
JOHANNESBURG
SOUTH AFRICA
Phone: +27 11 798 0600
Fax: +27 11 803 7272
e-mail: info@sivest.co.za

Project No 15260	Prepared By KLS	Date 11/10/2018
Map Ref No 15260/S_09	Revision 0	Date

"COPYRIGHT IS VESTED IN SIVEST IN TERMS OF THE COPYRIGHT ACT (ACT 98 OF 1978) AND NO USE OR REPRODUCTION OR DUPLICATION THEREOF MAY OCCUR WITHOUT THE WRITTEN CONSENT OF THE AUTHOR"

THIS MAP HAS BEEN PREPARED UNDER THE CONTROLS ESTABLISHED BY THE SIVEST QUALITY MANAGEMENT SYSTEM WHICH HAS BEEN CERTIFIED ISO 9001:2008 COMPLIANT

**PROPOSED
CONSTRUCTION OF THE
RONDEKOP WIND ENERGY
FACILITY**
NEAR SUTHERLAND,
NORTHERN CAPE PROVINCE
OTHER PROPOSED RENEWABLE
ENERGY DEVELOPMENTS WITHIN
50KM RADIUS

Legend

-  Main Towns
-  Provincial Boundaries
-  District Municipal Boundaries
-  Main Roads
-  Main Rivers
-  Rondekop Application Site
-  50km Radius
- Renewable Energy Application Sites**
-  Onshore Wind
-  Solar PV

SOURCE:
DEA, 2018
G7 RENEWABLE ENERGIES (PTY) LTD
NFEPA, 2011
NGI, 2014

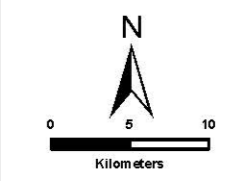

SIVEST
ENVIRONMENTAL DIVISION
51 WESSELS ROAD
RIVONIA, 2128
JOHANNESBURG
SOUTH AFRICA
Phone: +27 11 798 0600
Fax: +27 11 803 7272
e-mail: info@sivest.co.za

Project No 15200	Prepared By KLS	Date 28/09/2018
Map Ref No 15260/S_08	Revision 0	Date

"COPYRIGHT IS VESTED IN SIVEST IN TERMS OF THE COPYRIGHT ACT (ACT 98 OF 1978) AND NO USE OR REPRODUCTION OR DUPLICATION THEREOF MAY OCCUR WITHOUT THE WRITTEN CONSENT OF THE AUTHOR"

THIS MAP HAS BEEN PREPARED UNDER THE CONTROLS ESTABLISHED BY THE SIVEST QUALITY MANAGEMENT SYSTEM WHICH HAS BEEN CERTIFIED ISO 9001:2008 COMPLIANT

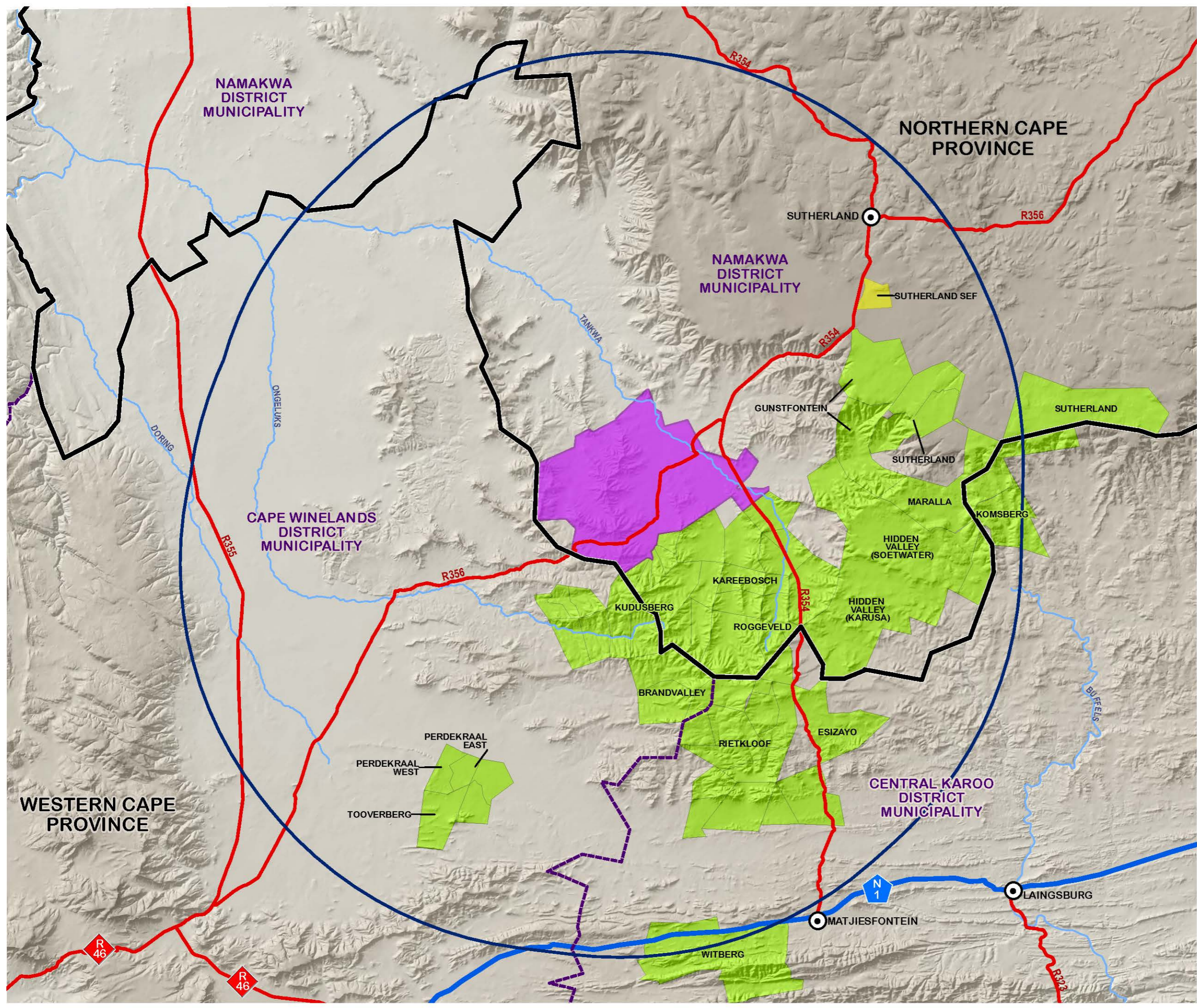

PROPOSED CONSTRUCTION OF THE RONDEKOP WIND ENERGY FACILITY

NEAR SUTHERLAND, NORTHERN CAPE PROVINCE

PROJECT OVERVIEW

Legend

-  Main Roads
-  Component Farm Portions
-  Proposed Turbine Positions
-  Construction Camp Alternatives
-  Substation Site Alternatives
-  Access Road Alternatives (North Ridge)
-  Access Road Alternatives (Centre Ridge)
-  Access Road Alternative (South Ridge)
-  Turbine and Substaion Access Roads

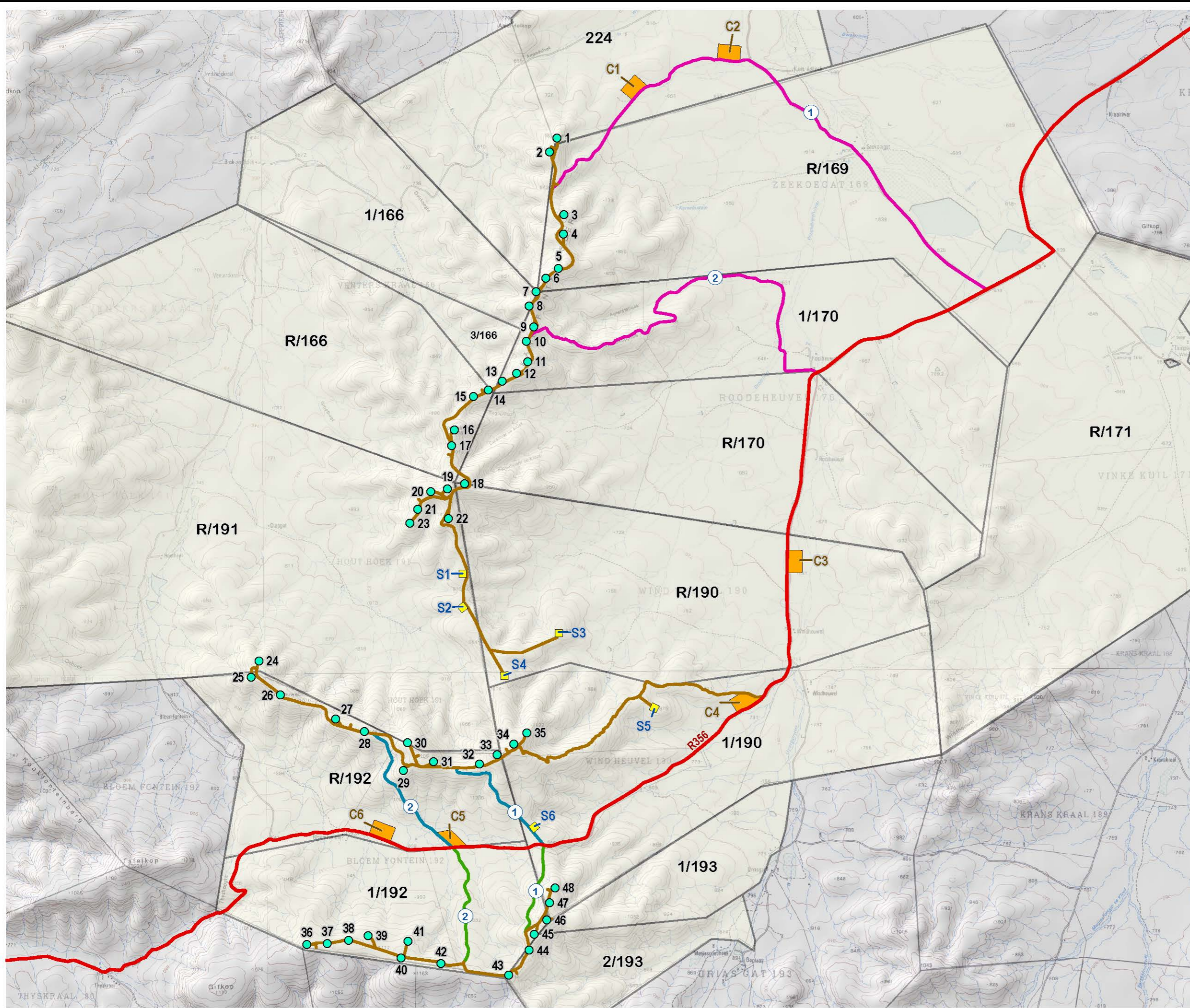

SOURCE:
NGI, 2014

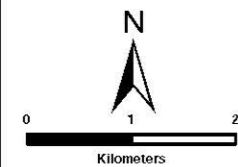

ENVIRONMENTAL DIVISION
51 WESSELS ROAD
RIVONIA, 2128
JOHANNESBURG
SOUTH AFRICA
Phone: +27 11 798 0600
Fax: +27 11 803 7272
e-mail: info@sivest.co.za













Project No 15260	Prepared By KLS	Date 12/10/2018
Map Ref No 15260/S_01	Revision 0	Date

"COPYRIGHT IS VESTED IN SIVEST IN TERMS OF THE COPYRIGHT ACT (ACT 98 OF 1978) AND NO USE OR REPRODUCTION OR DUPLICATION THEREOF MAY OCCUR WITHOUT THE WRITTEN CONSENT OF THE AUTHOR"

THIS MAP HAS BEEN PREPARED UNDER THE CONTROLS ESTABLISHED BY THE SIVEST QUALITY MANAGEMENT SYSTEM WHICH HAS BEEN CERTIFIED ISO 9001:2008 COMPLIANT

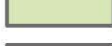
**PROPOSED
CONSTRUCTION OF THE
RONDEKOP WIND ENERGY
FACILITY**
**NEAR SUTHERLAND,
NORTHERN CAPE PROVINCE**
**BROAD LAND COVER
CLASSIFICATION**

Legend

-  Main Roads
-  Rivers
-  Rondekop WEF Application Site
-  Turbine Development Sectors
- Land Cover Classification**
-  Bare (None Vegetated)
-  Cultivation
-  Grassland
-  Low Shrubland
-  Mines / Quarries
-  Shrubland Fynbos
-  Thicket / Dense Bush
-  Wetlands / Waterbodies
-  Woodland / Open Bush

SOURCE:
NFPEA, 2011
2013-2014 SA NATIONAL LAND COVER
(© GEOTERRAIMAGE - 2014)

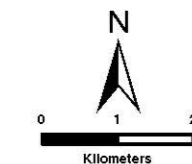

SIVEST
ENVIRONMENTAL DIVISION
51 WESSELS ROAD
RIVONIA, 2128
JOHANNESBURG
SOUTH AFRICA
Phone: +27 11 798 0600
Fax: +27 11 803 7272
e-mail: info@sivest.co.za

Project No 15260	Prepared By KLS	Date 11/10/2018
Map Ref No 15260/S_07	Revision 0	Date





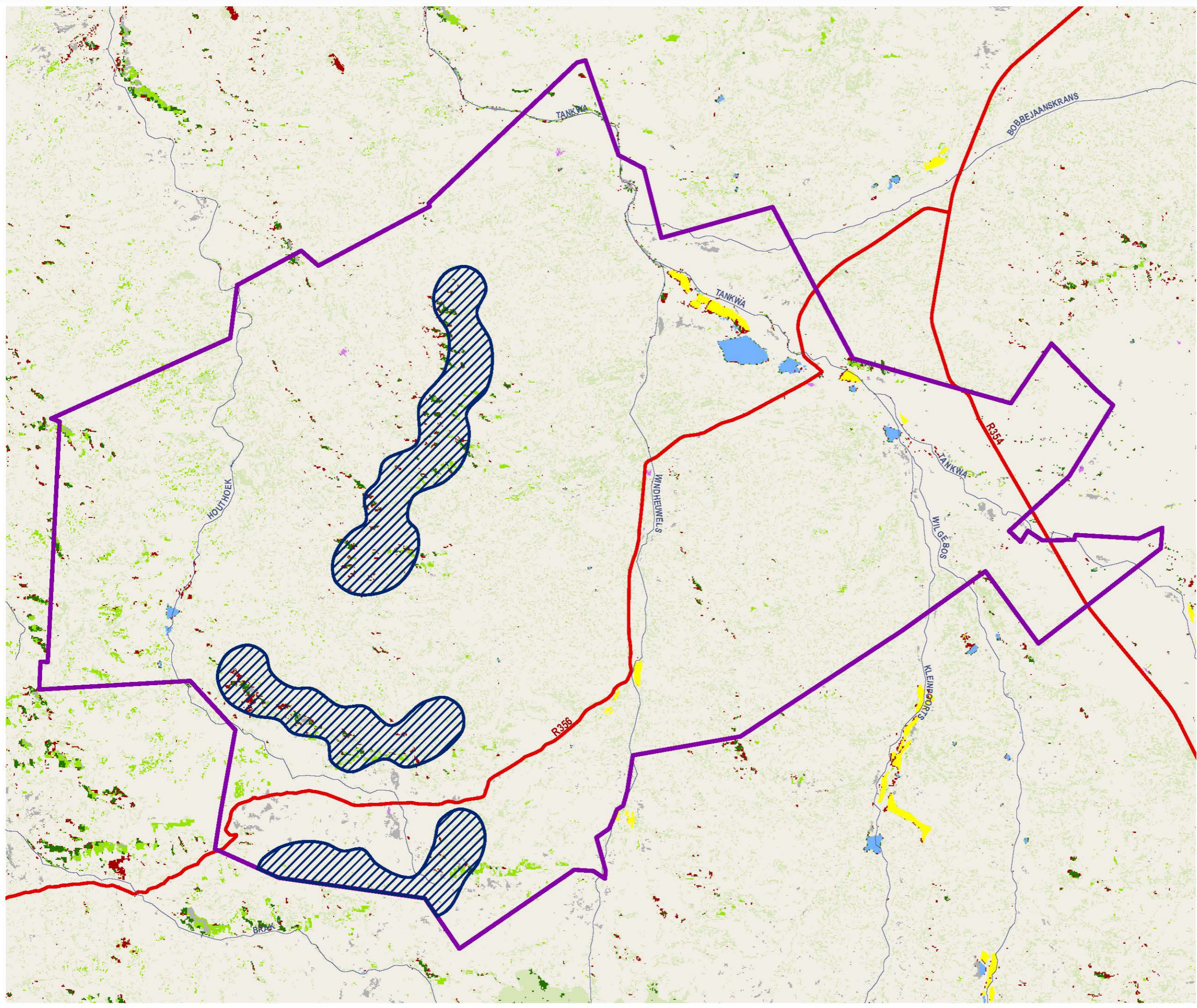





"COPYRIGHT IS VESTED IN SIVEST IN TERMS OF THE COPYRIGHT ACT (ACT 98 OF 1978) AND NO USE OR REPRODUCTION OR DUPLICATION THEREOF MAY OCCUR WITHOUT THE WRITTEN CONSENT OF THE AUTHOR"

THIS MAP HAS BEEN PREPARED UNDER THE CONTROLS ESTABLISHED BY THE SIVEST QUALITY MANAGEMENT SYSTEM WHICH HAS BEEN CERTIFIED ISO 9001:2008 COMPLIANT



**PROPOSED
CONSTRUCTION OF THE
RONDEKOP WIND ENERGY
FACILITY
NEAR SUTHERLAND,
NORTHERN CAPE PROVINCE
PREFERRED LAYOUT**

Legend

-  Main Roads
-  Rondekop WEF Application Site
-  Component Farm Portions
-  Proposed Turbine Positions
-  Construction Camp Alternative 3
-  Substation Site Alternative 1
-  North Ridge Access Road (Alternative 1)
-  Centre Ridge Access Road (Alternative 2)
-  South Ridge Access Road (Alternative 2)
-  Turbine and Substation Access Roads

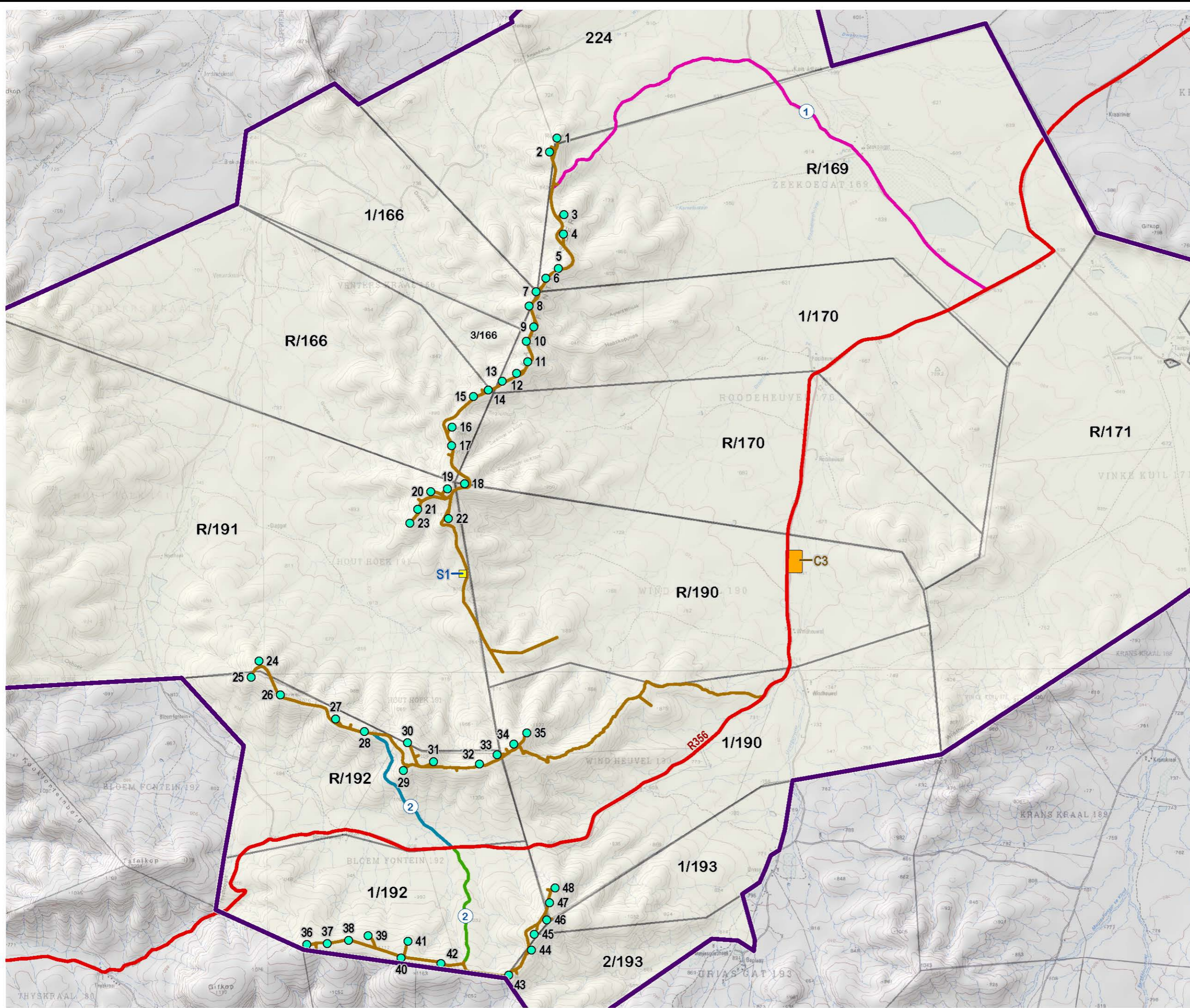

SOURCE:
NGI, 2014

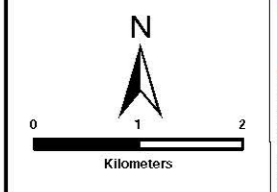

SIVEST
ENVIRONMENTAL DIVISION
51 WESSELS ROAD
RIVONIA, 2128
JOHANNESBURG
SOUTH AFRICA
Phone: +27 11 798 0600
Fax: +27 11 803 7272
e-mail: info@sivest.co.za













Project No 15260	Prepared By KLS	Date 14/03/2019
Map Ref No 15260/E_03	Revision 0	Date

"COPYRIGHT IS VESTED IN SIVEST IN TERMS OF THE COPYRIGHT ACT (ACT 98 OF 1978) AND NO USE OR REPRODUCTION OR DUPLICATION THEREOF MAY OCCUR WITHOUT THE WRITTEN CONSENT OF THE AUTHOR"





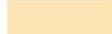



THIS MAP HAS BEEN PREPARED UNDER THE CONTROLS ESTABLISHED BY THE SIVEST QUALITY MANAGEMENT SYSTEM WHICH HAS BEEN CERTIFIED ISO 9001:2008 COMPLIANT

**PROPOSED
CONSTRUCTION OF THE
RONDEKOP WIND ENERGY
FACILITY
NEAR SUTHERLAND,
NORTHERN CAPE PROVINCE
PREFERRED LAYOUT WITH
SENSITIVITY OVERLAY**

Legend

-  Main Roads
 -  Rondekop WEF Application Site
 -  Proposed Turbine Positions
 -  Construction Camp Alternative 3
 -  Substation Site Alternative 1
 -  North Ridge Access Road (Alternative 1)
 -  Centre Ridge Access Road (Alternative 2)
 -  South Ridge Access Road (Alternative 2)
 -  Turbine and Substation Access Roads
- Critical Biodiversity Areas**
-  CBA 1
 -  CBA 2
 -  ESA
 -  Other Natural Areas

Sensitivity Layers

-  Avifaunal Sensitivity: Very High (Inclusive of 200m Buffers)*
 -  Bat Sensitivity: Very High (Inclusive of 200m Buffers)*
 -  Ecological Sensitivity: High
 -  Heritage Sensitivity (Inclusive of 50m Buffers)
 -  Noise Sensitivity (Inclusive of 500m Buffers)*
 -  Visual Sensitivity (Inclusive of 500m Exclusion Zone)*
 -  Watercourses
 -  Watercourse Buffers (32m)
- * Sensitivity relates to wind turbines only*

SOURCE:
NGI, 2014
NORTHERN CAPE DEPT. OF ENVIRONMENT AND NATURE
CONSERVATION, 2016

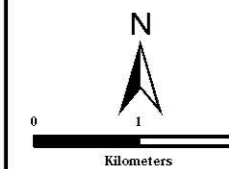

SIVEST
ENVIRONMENTAL DIVISION
51 WESSELS ROAD
RIVONIA, 2128
JOHANNESBURG
SOUTH AFRICA
Phone: +27 11 798 0600
Fax: +27 11 803 7272
e-mail: info@sivest.co.za

Project No 15260	Prepared By KLS	Date 14/03/2019
Map Ref No 15260/E_04	Revision 0	Date

"COPYRIGHT IS VESTED IN SIVEST IN TERMS OF THE COPYRIGHT ACT (ACT 98 OF 1978) AND NO USE OR REPRODUCTION OR DUPLICATION THEREOF MAY OCCUR WITHOUT THE WRITTEN CONSENT OF THE AUTHOR"

THIS MAP HAS BEEN PREPARED UNDER THE CONTROLS ESTABLISHED BY THE SIVEST QUALITY MANAGEMENT SYSTEM WHICH HAS BEEN CERTIFIED ISO 9001:2008 COMPLIANT

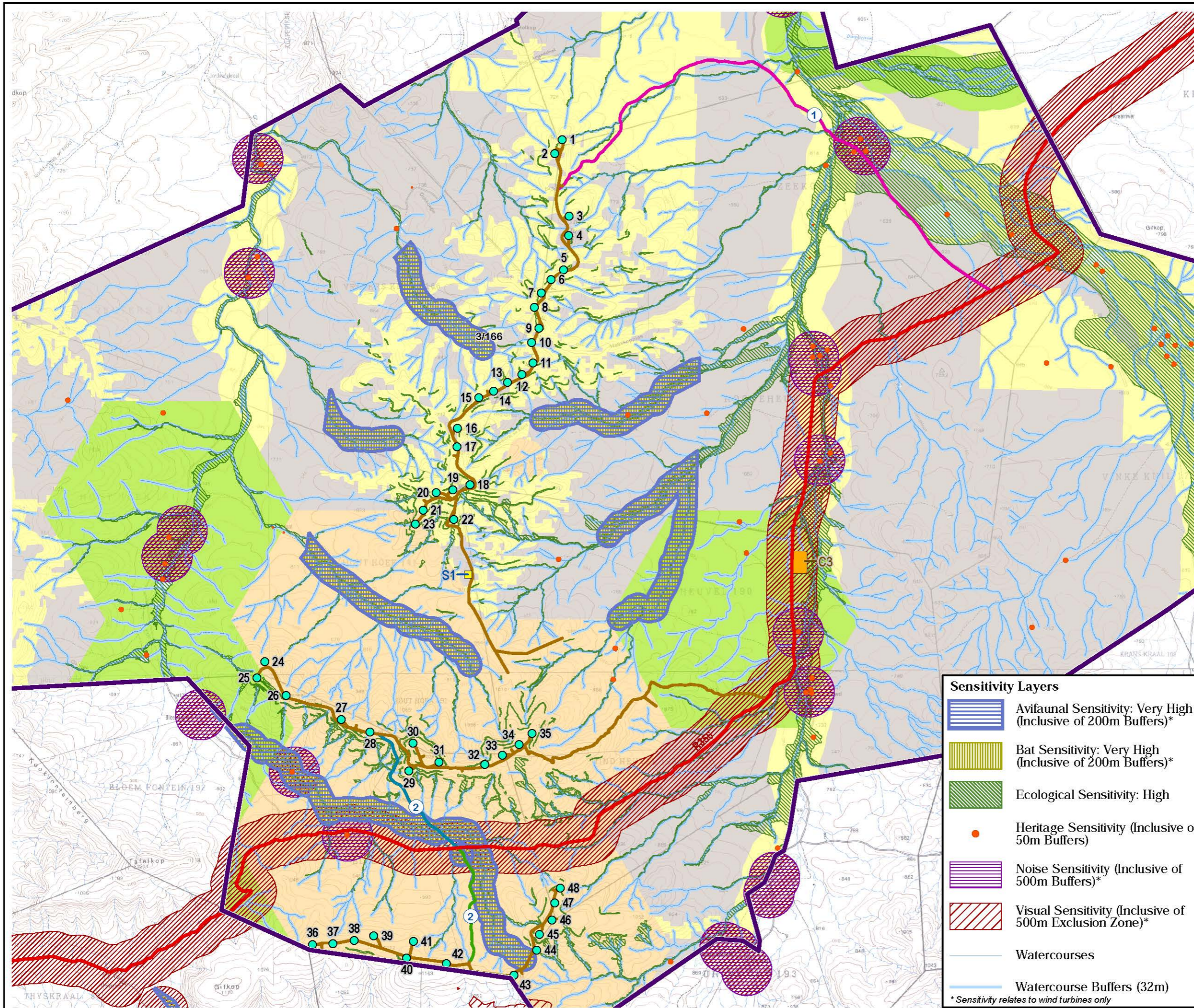

**PROPOSED
CONSTRUCTION OF THE
RONDEKOP WIND ENERGY
FACILITY
NEAR SUTHERLAND,
NORTHERN CAPE PROVINCE
REFINED LAYOUT**

Legend

-  Main Roads
-  Rondekop WEF Application Site
-  Component Farm Portions
-  Proposed Turbine Positions
-  Construction Camp Alternatives
-  Substation Site Alternatives
-  Access Road Alternatives (North Ridge)
-  Access Road Alternatives (Centre Ridge)
-  Access Road Alternative (South Ridge)
-  Turbine and Substation Access Roads

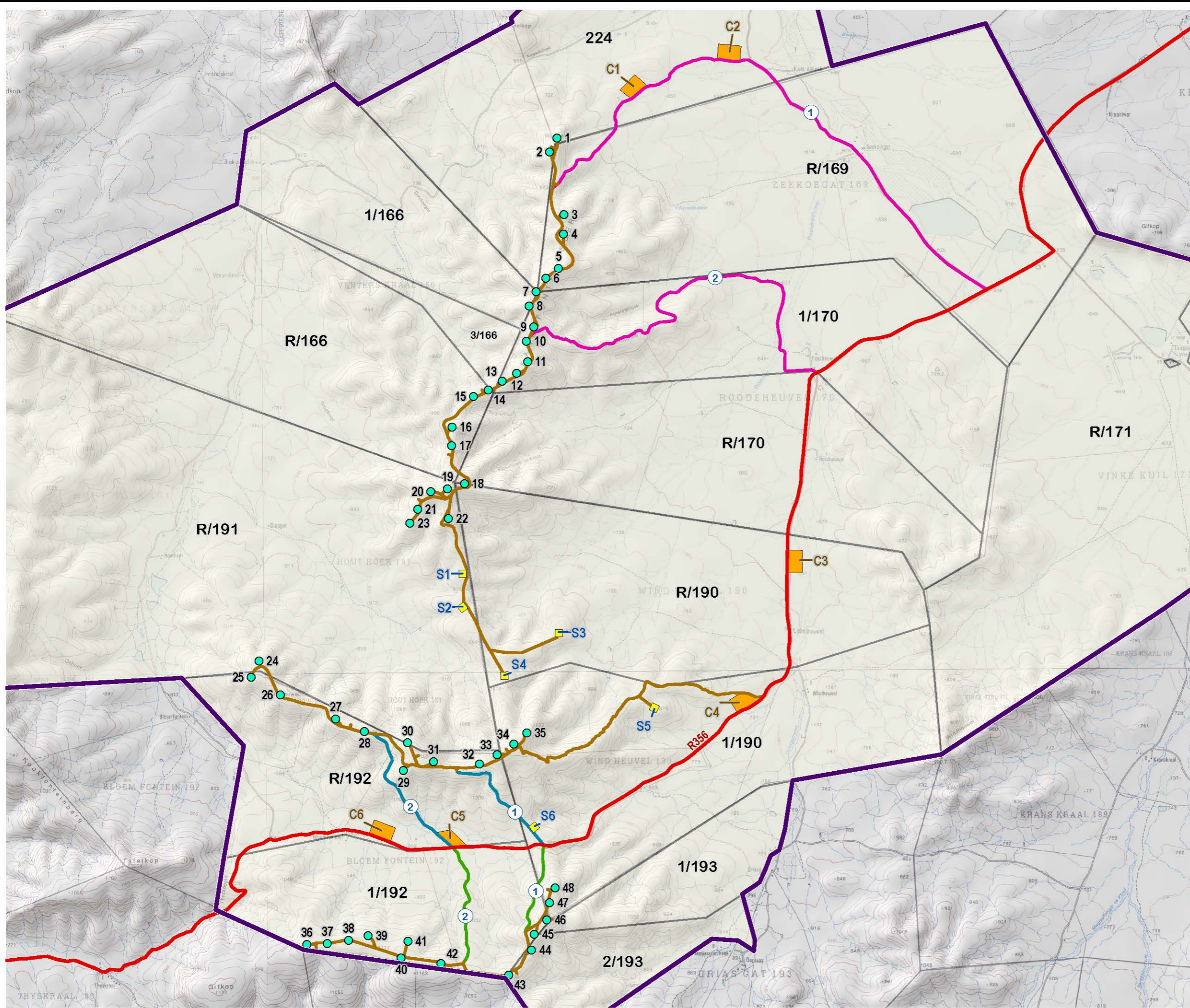

SOURCE:
NGI, 2014

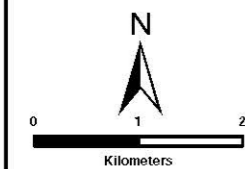

ENVIRONMENTAL DIVISION
51 WESSELS ROAD
RIVONIA, 2128
JOHANNESBURG
SOUTH AFRICA
Phone: +27 11 798 0600
Fax: +27 11 803 7272
e-mail: info@sivest.co.za



Project No 15260	Prepared By KLS	Date 19/02/2019
Map Ref No 15260/S_01	Revision 0	Date

"COPYRIGHT IS VESTED IN SIVEST IN TERMS OF THE COPYRIGHT ACT (ACT 98 OF 1978) AND NO USE OR REPRODUCTION OR DUPLICATION THEREOF MAY OCCUR WITHOUT THE WRITTEN CONSENT OF THE AUTHOR"









THIS MAP HAS BEEN PREPARED UNDER THE CONTROLS ESTABLISHED BY THE SIVEST QUALITY MANAGEMENT SYSTEM WHICH HAS BEEN CERTIFIED ISO 9001:2008 COMPLIANT

**PROPOSED
CONSTRUCTION OF THE
RONDEKOP WIND ENERGY
FACILITY
NEAR SUTHERLAND,
NORTHERN CAPE PROVINCE
REFINED SENSITIVITY
OVERLAY**

Legend

-  Main Roads
-  Rondekop WEF Application Site
-  Proposed Turbine Positions
-  Construction Camp Alternatives
-  Substation Site Alternatives
-  Access Road Alternatives (North Ridge)
-  Access Road Alternatives (Centre Ridge)
-  Access Road Alternative (South Ridge)
-  Turbine and Substation Access Roads

Sensitivity Layers

-  Avifaunal Sensitivity: Very High (Inclusive of 200m Buffers)*
 -  Bat Sensitivity: Very High (Inclusive of 200m Buffers)*
 -  Ecological Sensitivity: High
 -  Heritage Sensitivity (Inclusive of 50m Buffers)
 -  Noise Sensitivity (Inclusive of 500m Buffers)*
 -  Visual Sensitivity (Inclusive of 500m Exclusion Zone)*
 -  Watercourses
 -  Watercourse Buffers (32m)
- * Sensitivity relates to wind turbines only

SOURCE:
NGI, 2014

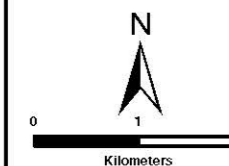

SIVEST
ENVIRONMENTAL DIVISION
51 WESSELS ROAD
RIVONIA, 2128
JOHANNESBURG
SOUTH AFRICA
Phone: +27 11 798 0600
Fax: +27 11 803 7272
e-mail: info@sivest.co.za

Project No 15260	Prepared By KLS	Date 11/03/2019
Map Ref No 15260/E_02	Revision 0	Date





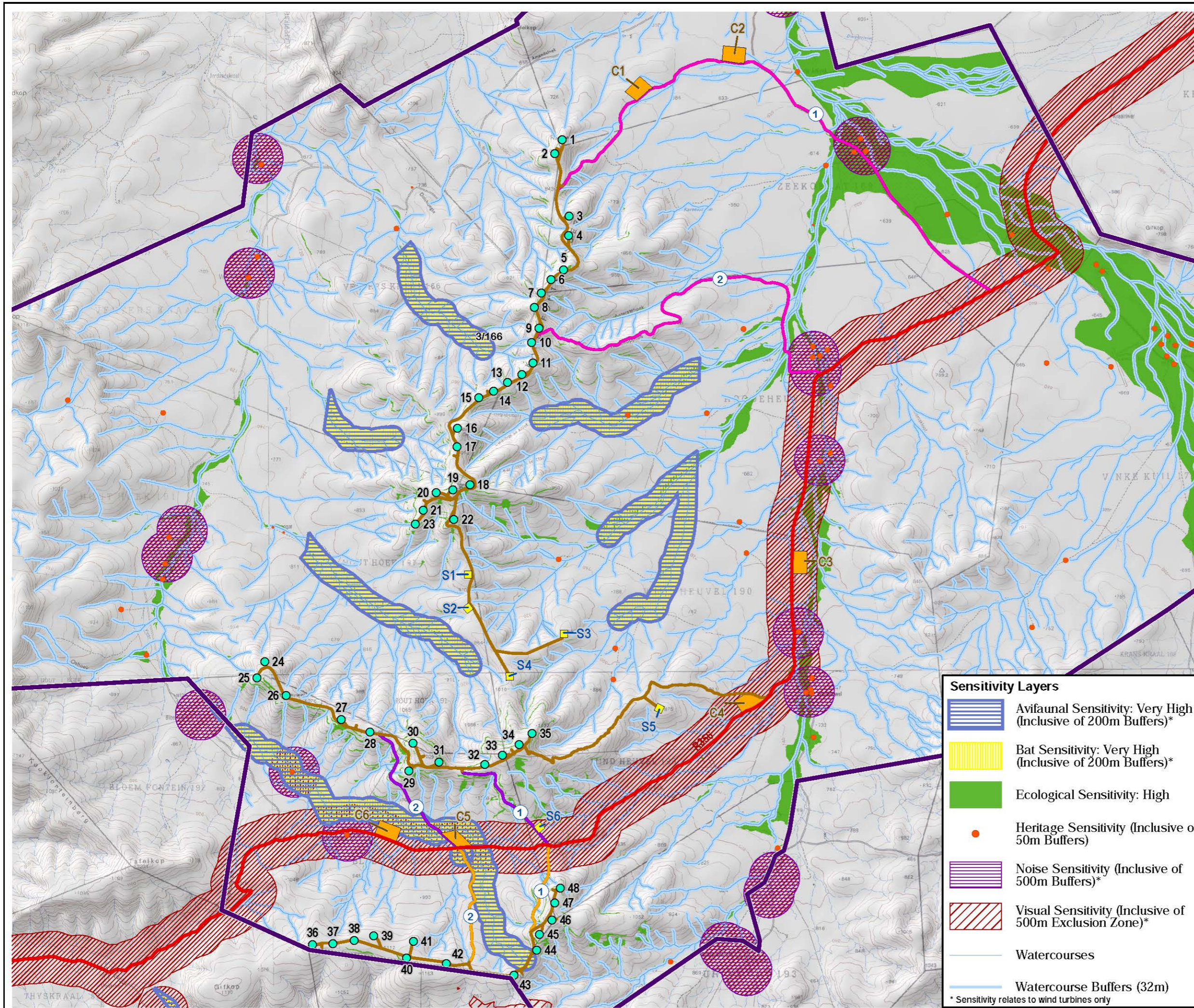

"COPYRIGHT IS VESTED IN SIVEST IN TERMS OF THE COPYRIGHT ACT (ACT 98 OF 1978) AND NO USE OR REPRODUCTION OR DUPLICATION THEREOF MAY OCCUR WITHOUT THE WRITTEN CONSENT OF THE AUTHOR"

THIS MAP HAS BEEN PREPARED UNDER THE CONTROLS ESTABLISHED BY THE SIVEST QUALITY MANAGEMENT SYSTEM WHICH HAS BEEN CERTIFIED ISO 9001:2008 COMPLIANT



**PROPOSED
CONSTRUCTION OF THE
RONDEKOP WIND ENERGY
FACILITY
NEAR SUTHERLAND,
NORTHERN CAPE PROVINCE
REGIONAL CONTEXT**

Legend

-  Main Towns
-  Provincial Boundaries
-  District Municipal Boundaries
-  Main Roads
-  Main Rivers
-  Rondekop WEF Application Site

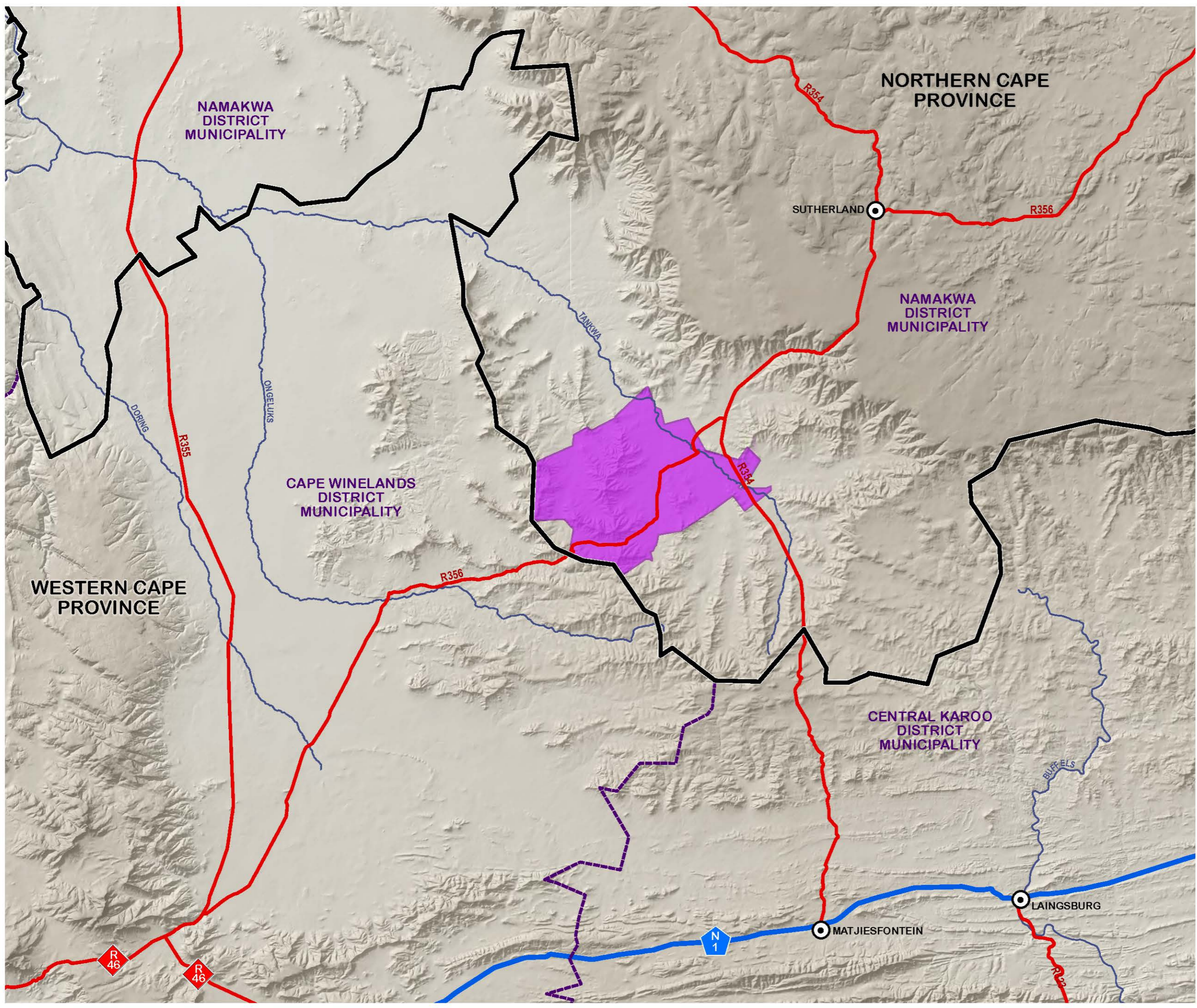

SOURCE:
NFPA, 2011
NGI, 2014

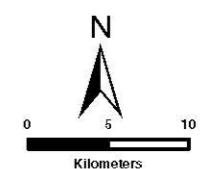
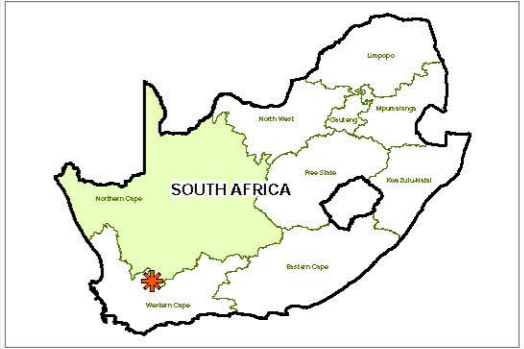

SIVEST
ENVIRONMENTAL DIVISION
51 WESSELS ROAD
RIVONIA, 2128
JOHANNESBURG
SOUTH AFRICA
Phone: +27 11 798 0600
Fax: +27 11 803 7272
e-mail: info@sivest.co.za

Project No 15260	Prepared By KLS	Date 11/10/2018
Map Ref No 15260/S_02	Revision 0	Date

"COPYRIGHT IS VESTED IN SIVEST IN TERMS OF THE COPYRIGHT ACT (ACT 98 OF 1978) AND NO USE OR REPRODUCTION OR DUPLICATION THEREOF MAY OCCUR WITHOUT THE WRITTEN CONSENT OF THE AUTHOR"

THIS MAP HAS BEEN PREPARED UNDER THE CONTROLS ESTABLISHED BY THE SIVEST QUALITY MANAGEMENT SYSTEM WHICH HAS BEEN CERTIFIED ISO 9001:2008 COMPLIANT

**PROPOSED
CONSTRUCTION OF THE
RONDEKOP WIND ENERGY
FACILITY
NEAR SUTHERLAND,
NORTHERN CAPE PROVINCE
VEGETATION CLASSIFICATION**

Legend

-  Main Roads
-  Rivers
-  Rondekop WEF Application Site
-  Turbine Development Sectors

Vegetation Classification

-  Central Mountain Shale Renosterveld
-  Koedoesberge - Moordenaars Karoo
-  Tanqua Escarpment Shrubland
-  Tanqua Karoo
-  Tanqua Wash Riviere

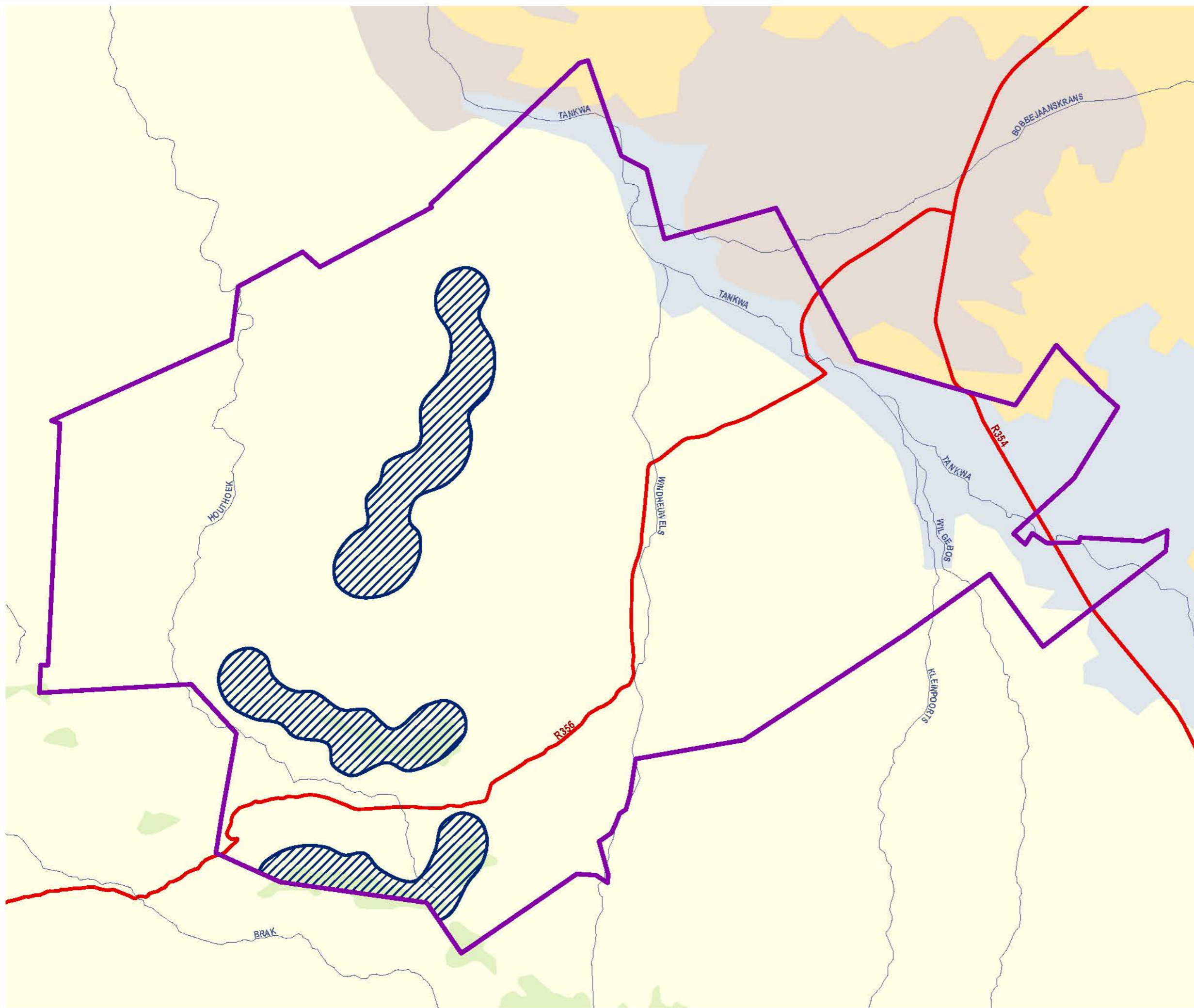

SOURCE:
NFEPA, 2011
SANBI, 2012

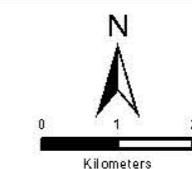

SIVEST
ENVIRONMENTAL DIVISION
51 WESSELS ROAD
RIVONIA, 2128
JOHANNESBURG
SOUTH AFRICA
Phone: +27 11 798 0600
Fax: +27 11 803 7272
e-mail: info@sive-st.co.za

Project No 15260	Prepared By KLS	Date 11/10/2018
Map Ref No 15260/S_06	Revision 0	Date

"COPYRIGHT IS VESTED IN SIVEST IN TERMS OF THE COPYRIGHT ACT (ACT 98 OF 1978) AND NO USE OR REPRODUCTION OR DUPLICATION THEREOF MAY OCCUR WITHOUT THE WRITTEN CONSENT OF THE AUTHOR"





THIS MAP HAS BEEN PREPARED UNDER THE CONTROLS ESTABLISHED BY THE SIVEST QUALITY MANAGEMENT SYSTEM WHICH HAS BEEN CERTIFIED ISO 9001:2008 COMPLIANT

**PROPOSED
CONSTRUCTION OF THE
RONDEKOP WIND ENERGY
FACILITY
NEAR SUTHERLAND,
NORTHERN CAPE PROVINCE
PRELIMINARY SENSITIVITY
OVERLAY**

Legend

-  Main Roads
-  Proposed Turbine Positions
-  Construction Camp Alternatives
-  Substation Site Alternatives
-  Access Road Alternatives (North Ridge)
-  Access Road Alternatives (Centre Ridge)
-  Access Road Alternative (South Ridge)
-  Turbine and Substaion Access Roads

Sensitivity Layers

-  Heritage Sensitivity
-  Noise Sensitivity*
-  Visual Sensitivity*
-  Watercourses
-  Watercourse Buffers (32m)

* Sensitivity relates to wind turbines only

SOURCE:
NGI, 2014

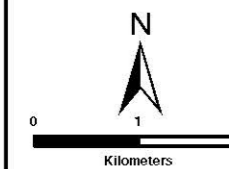

ENVIRONMENTAL DIVISION
51 WESSELS ROAD
RIVONIA, 2128
JOHANNESBURG
SOUTH AFRICA
Phone: +27 11 798 0600
Fax: +27 11 803 7272
e-mail: info@sivest.co.za

Project No 15260	Prepared By KLS	Date 07/11/2018
Map Ref No 15260/S_10	Revision 0	Date





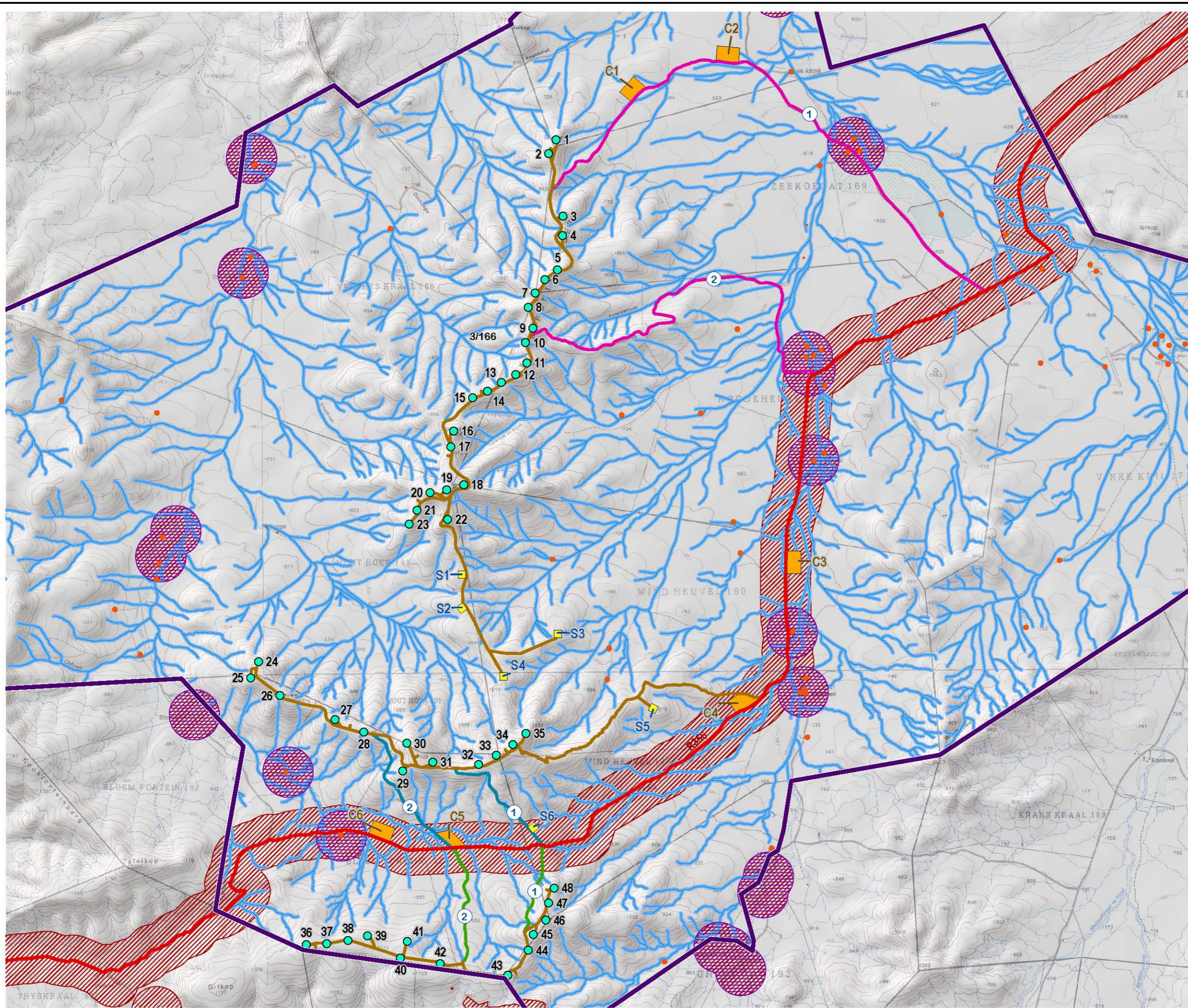

"COPYRIGHT IS VESTED IN SIVEST IN TERMS OF THE COPYRIGHT ACT (ACT 98 OF 1978) AND NO USE OR REPRODUCTION OR DUPLICATION THEREOF MAY OCCUR WITHOUT THE WRITTEN CONSENT OF THE AUTHOR"

THIS MAP HAS BEEN PREPARED UNDER THE CONTROLS ESTABLISHED BY THE SIVEST QUALITY MANAGEMENT SYSTEM WHICH HAS BEEN CERTIFIED ISO 9001:2008 COMPLIANT



**PROPOSED
CONSTRUCTION OF THE
RONDEKOP WIND ENERGY
FACILITY
NEAR SUTHERLAND,
NORTHERN CAPE PROVINCE
SITE LOCALITY**

Legend

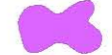
-  Provincial Boundaries
-  Main Roads
-  Secondary Roads
-  Rivers
-  Rondekop WEF Application Site
-  Component Farm Portions
-  Turbine Development Sectors

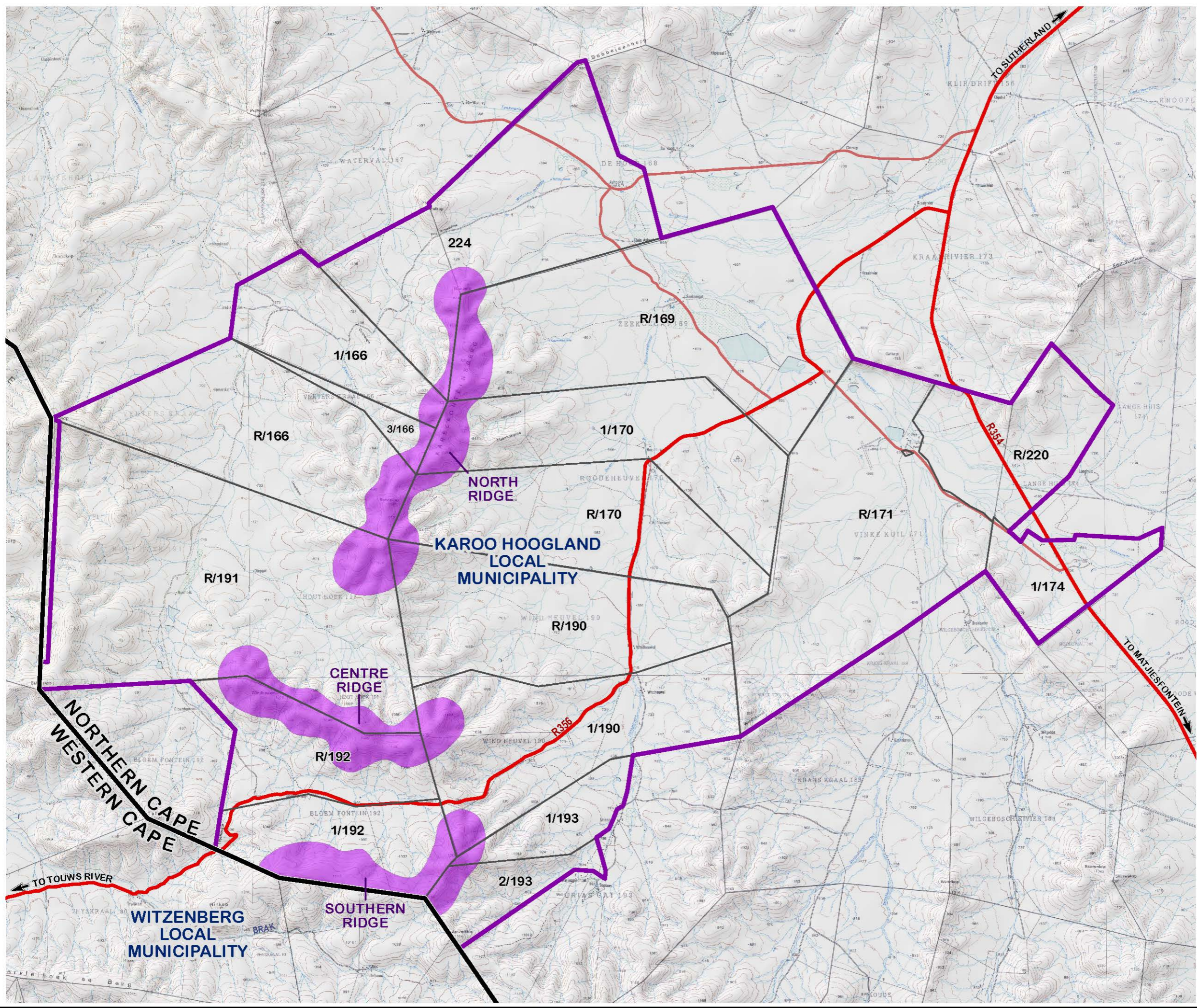

SOURCE: DEMARCATION BOARD, 2011
NGI, 2014

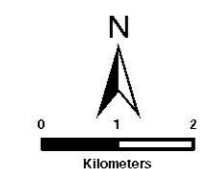

SIVEST
ENVIRONMENTAL DIVISION
51 WESSELS ROAD
RIVONIA, 2128
JOHANNESBURG
SOUTH AFRICA
Phone: +27 11 798 0600
Fax: +27 11 803 7272
e-mail: info@sivest.co.za











Project No 15260	Prepared By KLS	Date 11/10/2018
Map Ref No 15260/S_03	Revision 0	Date

"COPYRIGHT IS VESTED IN SIVEST IN TERMS OF THE COPYRIGHT ACT (ACT 98 OF 1978) AND NO USE OR REPRODUCTION OR DUPLICATION THEREOF MAY OCCUR WITHOUT THE WRITTEN CONSENT OF THE AUTHOR"

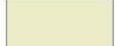
THIS MAP HAS BEEN PREPARED UNDER THE CONTROLS ESTABLISHED BY THE SIVEST QUALITY MANAGEMENT SYSTEM WHICH HAS BEEN CERTIFIED ISO 9001:2008 COMPLIANT

**PROPOSED
CONSTRUCTION OF THE
RONDEKOP WIND ENERGY
FACILITY
NEAR SUTHERLAND,
NORTHERN CAPE PROVINCE
SLOPE CLASSIFICATION**

Legend

-  Main Roads
 -  Rivers
 -  Rondekop WEF Application Site
 -  Turbine Development Sectors
- Slope Classification**
-  Flatter than 1:50
 -  1:50 - 1:20
 -  1:20 - 1:15
 -  1:15 - 1:10
 -  1:10 - 1:7.5
 -  1:7.5 - 1:5
 -  Steeper than 1:5

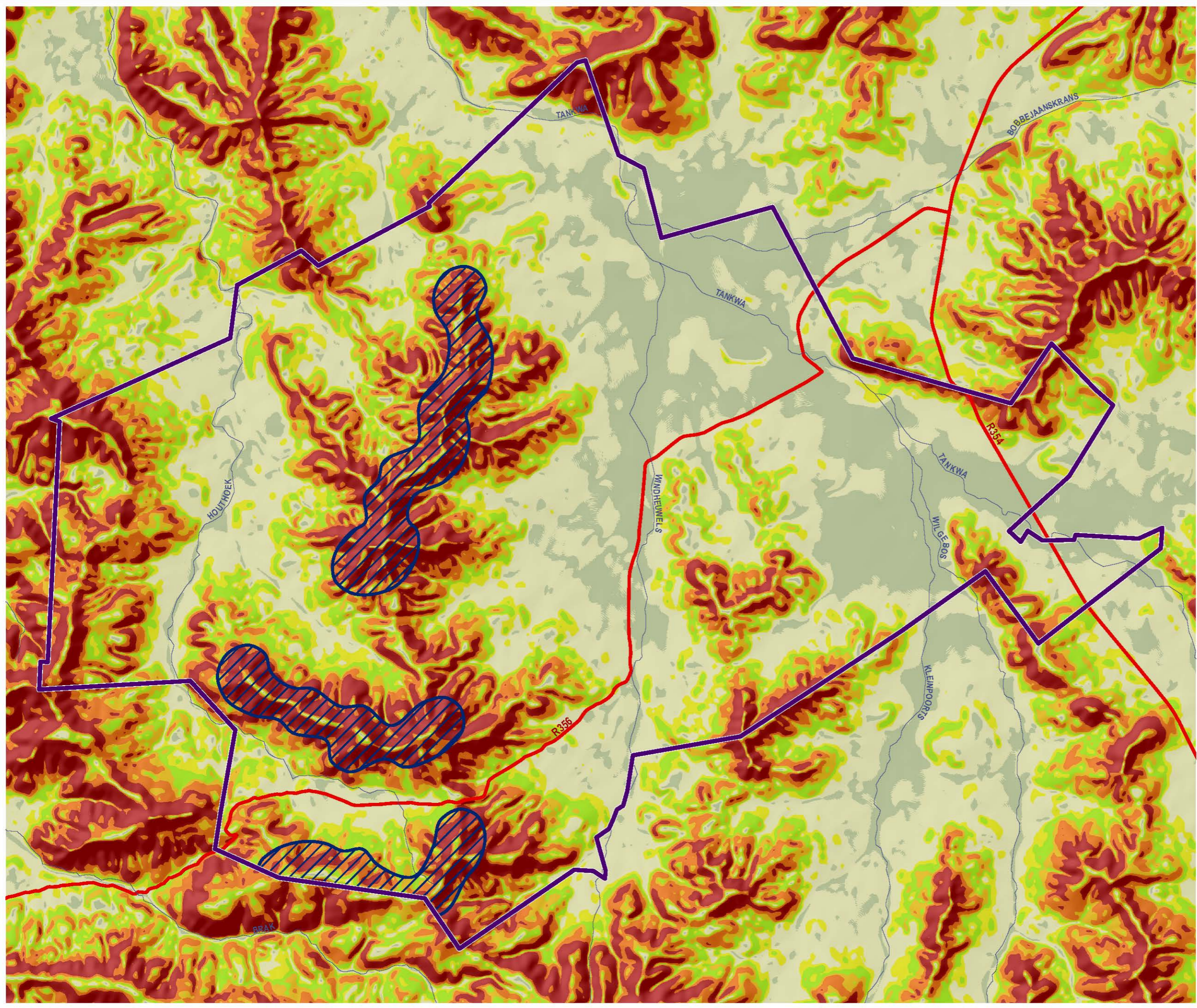

SOURCE:
NGI, 2014
NFEP, 2011

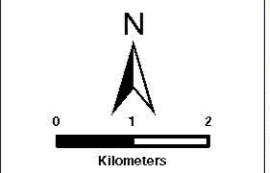

SIVEST
ENVIRONMENTAL DIVISION
51 WESSELS ROAD
RIVONIA, 2128
JOHANNESBURG
SOUTH AFRICA
Phone: +27 11 798 0600
Fax: +27 11 803 7272
e-mail: info@sivest.co.za









Project No 15260	Prepared By KLS	Date 11/10/2018
Map Ref No 15260/S_05	Revision 0	Date

"COPYRIGHT IS VESTED IN SIVEST IN TERMS OF THE COPYRIGHT ACT (ACT 98 OF 1978) AND NO USE OR REPRODUCTION OR DUPLICATION THEREOF MAY OCCUR WITHOUT THE WRITTEN CONSENT OF THE AUTHOR"

THIS MAP HAS BEEN PREPARED UNDER THE CONTROLS ESTABLISHED BY THE SIVEST QUALITY MANAGEMENT SYSTEM WHICH HAS BEEN CERTIFIED ISO 9001:2008 COMPLIANT

**PROPOSED
CONSTRUCTION OF THE
RONDEKOP WIND ENERGY
FACILITY
NEAR SUTHERLAND,
NORTHERN CAPE PROVINCE
TOPOGRAPHY**

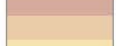
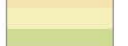
Legend

-  Main Roads
 -  Rivers
 -  Contours (100m Interval)
 -  Contours (20m Interval)
 -  Rondekop WEF Application Site
 -  Turbine Development Sectors
- Elevation (msl)**
-  High: >1,200m
 - 
 - 
 -  Low: <=600m

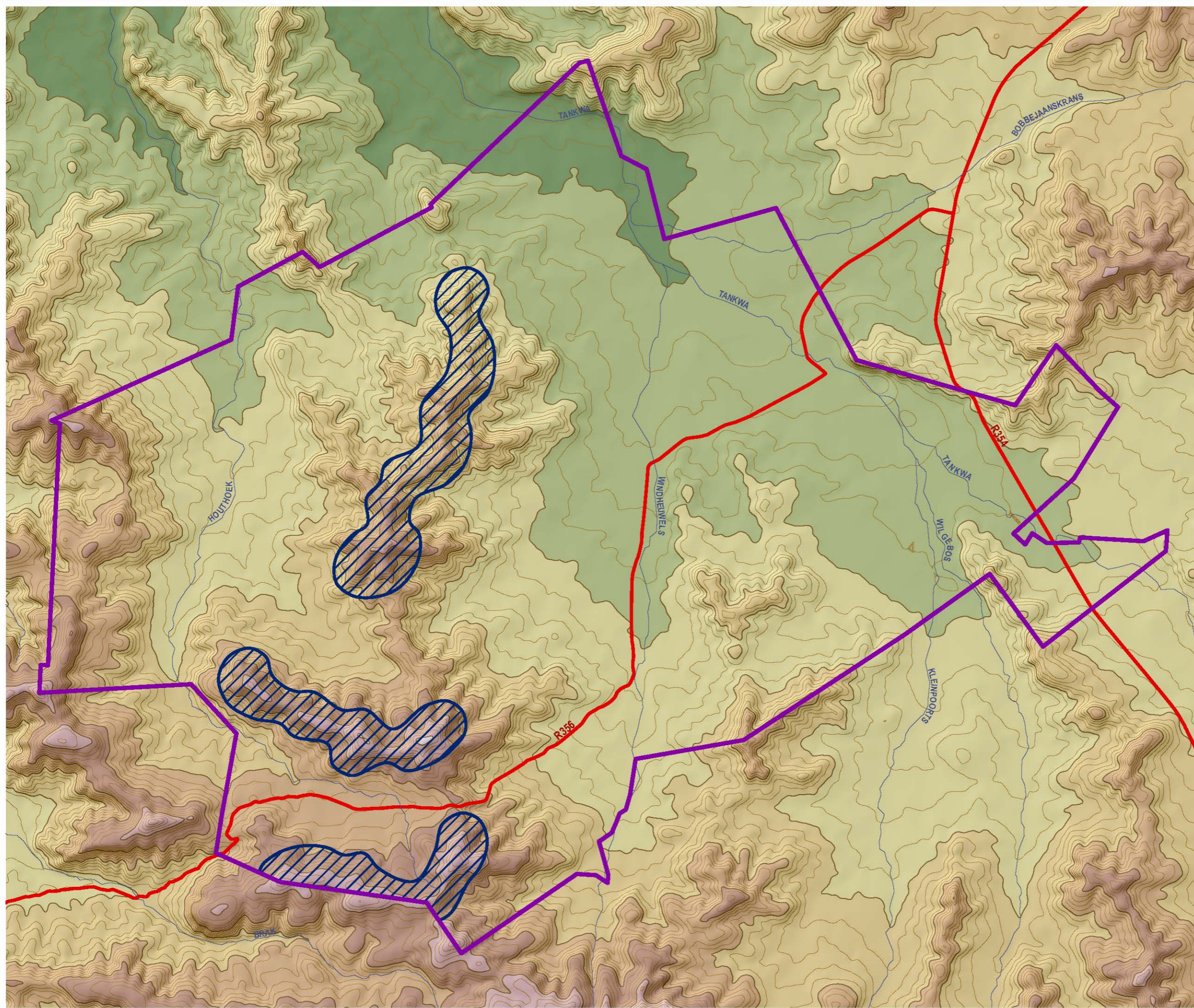

SOURCE:
NGI, 2014
NFPA, 2011

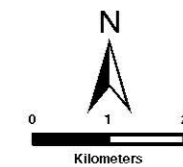

ENVIRONMENTAL DIVISION
51 WESSELS ROAD
RIVONIA, 2128
JOHANNESBURG
SOUTH AFRICA

Phone: +27 11 798 0600
Fax: +27 11 803 7272
e-mail: info@sivest.co.za

Project No 15260	Prepared By KLS	Date 11/10/2018
Map Ref No 15260/S_04	Revision 0	Date

"COPYRIGHT IS VESTED IN SIVEST IN TERMS OF THE COPYRIGHT ACT (ACT 98 OF 1978) AND NO USE OR REPRODUCTION OR DUPLICATION THEREOF MAY OCCUR WITHOUT THE WRITTEN CONSENT OF THE AUTHOR"

THIS MAP HAS BEEN PREPARED UNDER THE CONTROLS ESTABLISHED BY THE SIVEST QUALITY MANAGEMENT SYSTEM WHICH HAS BEEN CERTIFIED ISO 9001:2008 COMPLIANT

**PROPOSED
CONSTRUCTION OF THE
RONDEKOP WIND ENERGY
FACILITY
NEAR SUTHERLAND,
NORTHERN CAPE PROVINCE
VISUAL ASSESSMENT:
PROJECT OVERVIEW**

Legend

-  Main Roads
-  Component Farm Portions
-  Proposed Turbine Positions
-  Construction Camp Alternatives
-  Substation Site Alternatives
-  Access Road Alternatives (North Ridge)
-  Access Road Alternatives (Centre Ridge)
-  Access Road Alternative (South Ridge)
-  Turbine and Substation Access Roads

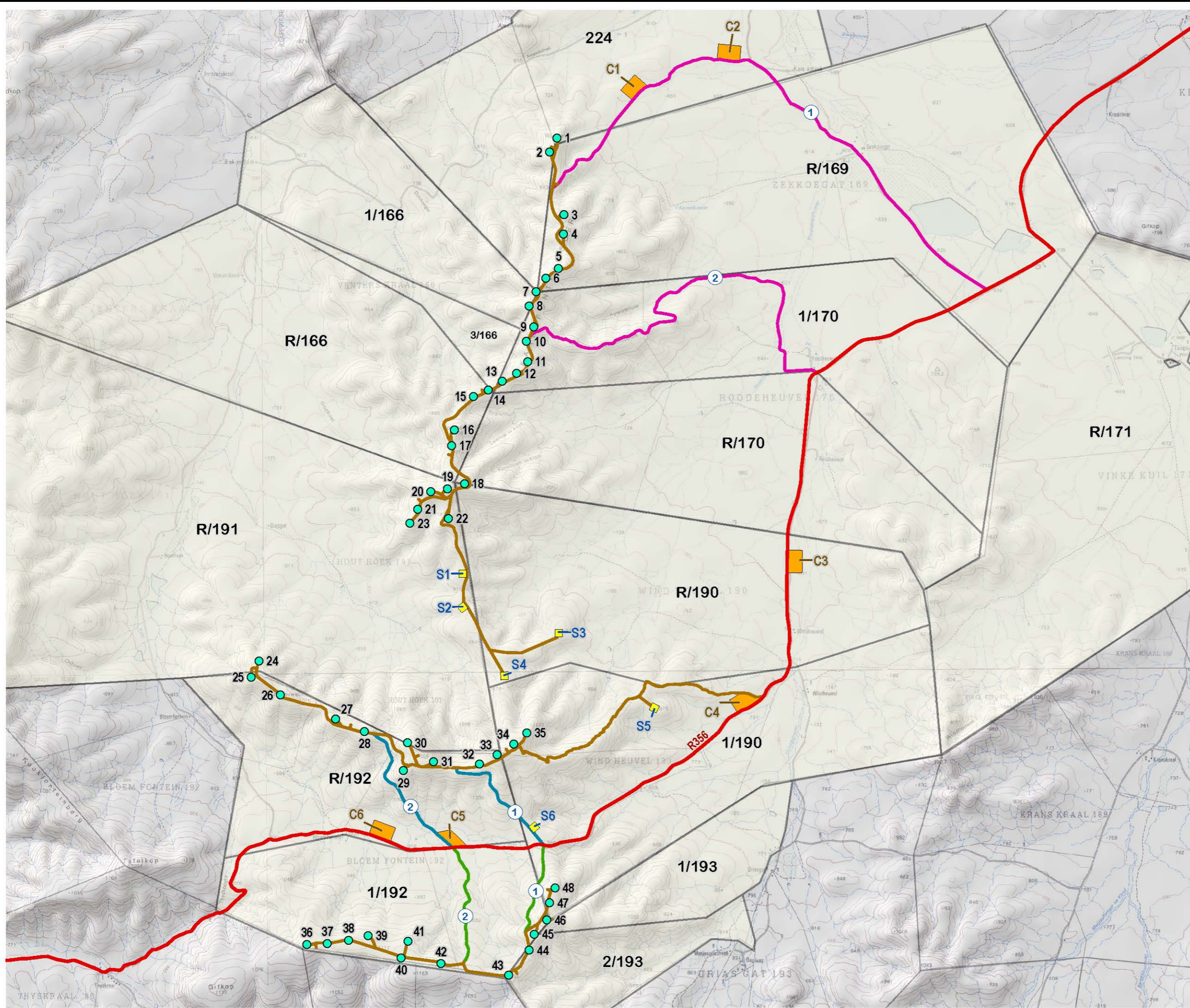

SOURCE:
NGI, 2014

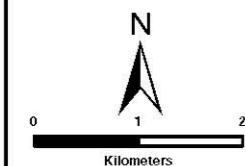

ENVIRONMENTAL DIVISION
51 WESSELS ROAD
RIVONIA, 2128
JOHANNESBURG
SOUTH AFRICA
Phone: +27 11 798 0600
Fax: +27 11 803 7272
e-mail: info@sivest.co.za







Project No 15260	Prepared By KLS	Date 12/10/2018
Map Ref No 15260/V_01	Revision 0	Date

"COPYRIGHT IS VESTED IN SIVEST IN TERMS OF THE COPYRIGHT ACT (ACT 98 OF 1978) AND NO USE OR REPRODUCTION OR DUPLICATION THEREOF MAY OCCUR WITHOUT THE WRITTEN CONSENT OF THE AUTHOR"

THIS MAP HAS BEEN PREPARED UNDER THE CONTROLS ESTABLISHED BY THE SIVEST QUALITY MANAGEMENT SYSTEM WHICH HAS BEEN CERTIFIED ISO 9001:2008 COMPLIANT

**PROPOSED
CONSTRUCTION OF THE
RONDEKOP WIND ENERGY
FACILITY
NEAR SUTHERLAND,
NORTHERN CAPE PROVINCE
VISUAL ASSESSMENT:
REGIONAL CONTEXT**

Legend

-  Main Towns
-  Provincial Boundaries
-  District Municipal Boundaries
-  Main Roads
-  Main Rivers
-  Rondekop WEF Application Site
-  8km Visual Assessment Zone

SOURCE:
NFEP, 2011
NGI, 2014

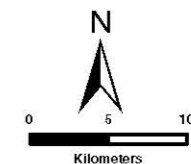
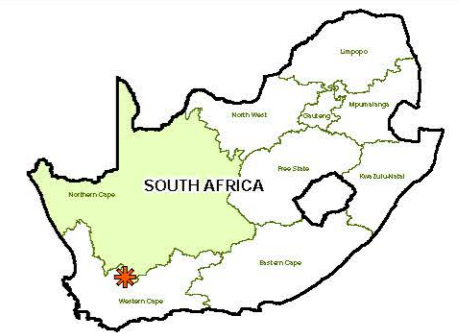

ENVIRONMENTAL DIVISION
51 WESSELS ROAD
RIVONIA, 2128
JOHANNESBURG
SOUTH AFRICA
Phone: +27 11 798 0600
Fax: +27 11 803 7272
e-mail: info@sivest.co.za

Project No 15260	Prepared By KLS	Date 11/10/2018
Map Ref No 15260/SV02	Revision 0	Date



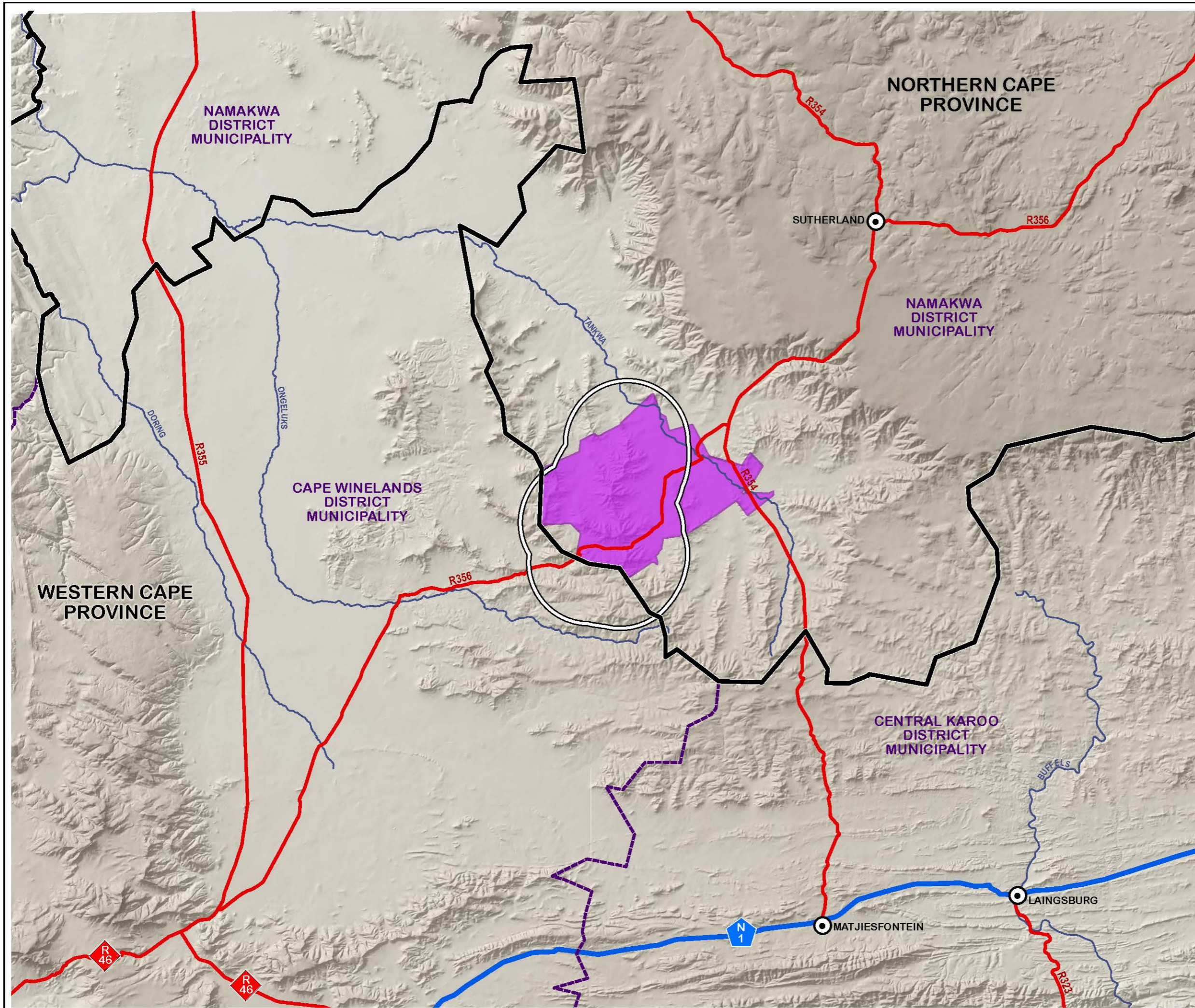

"COPYRIGHT IS VESTED IN SIVEST IN TERMS OF THE COPYRIGHT ACT (ACT 98 OF 1978) AND NO USE OR REPRODUCTION OR DUPLICATION THEREOF MAY OCCUR WITHOUT THE WRITTEN CONSENT OF THE AUTHOR"

THIS MAP HAS BEEN PREPARED UNDER THE CONTROLS ESTABLISHED BY THE SIVEST QUALITY MANAGEMENT SYSTEM WHICH HAS BEEN CERTIFIED ISO 9001:2008 COMPLIANT



**PROPOSED
CONSTRUCTION OF THE
RONDEKOP WIND ENERGY
FACILITY
NEAR SUTHERLAND,
NORTHERN CAPE PROVINCE
SITE LOCALITY**

Legend

-  Provincial Boundaries
-  Main Roads
-  Rivers
-  Rondekop WEF Application Site
-  Turbine Development Sectors

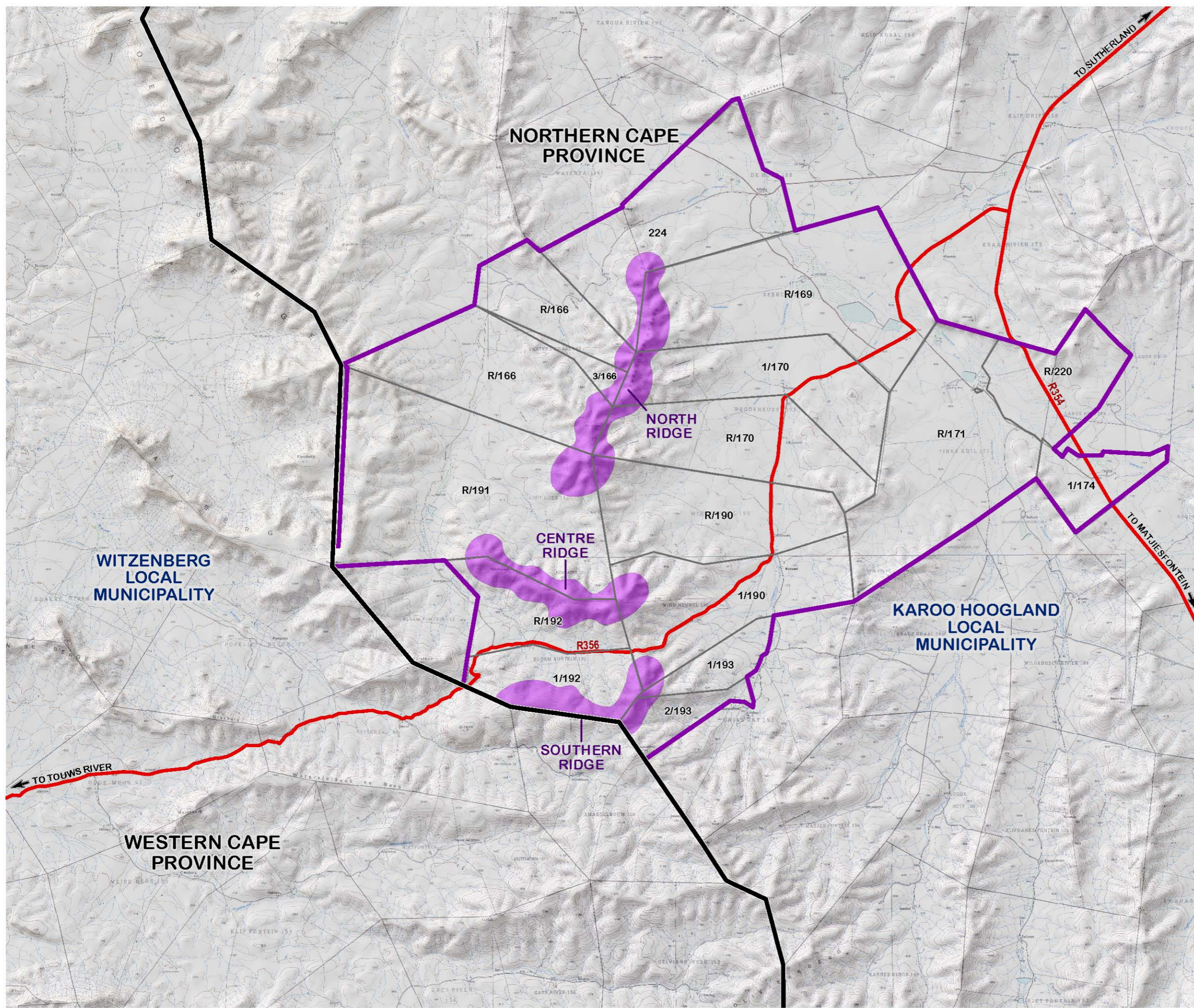

SOURCE:
DEMARICATION BOARD, 2011
NGI, 2014

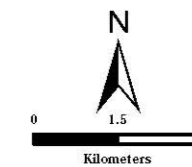

ENVIRONMENTAL DIVISION
51 WESSELS ROAD
RIVONIA, 2128
JOHANNESBURG
SOUTH AFRICA
Phone: +27 11 798 0600
Fax: +27 11 803 7272
e-mail: info@sivest.co.za







Project No 15260	Prepared By KLS	Date 11/10/2018
Map Ref No 15260/S_03	Revision 0	Date

"COPYRIGHT IS VESTED IN SIVEST IN TERMS OF THE COPYRIGHT ACT (ACT 98 OF 1978) AND NO USE OR REPRODUCTION OR DUPLICATION THEREOF MAY OCCUR WITHOUT THE WRITTEN CONSENT OF THE AUTHOR"



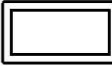

THIS MAP HAS BEEN PREPARED UNDER THE CONTROLS ESTABLISHED BY THE SIVEST QUALITY MANAGEMENT SYSTEM WHICH HAS BEEN CERTIFIED ISO 9001:2008 COMPLIANT

**PROPOSED
CONSTRUCTION OF THE
RONDEKOP WIND ENERGY
FACILITY
NEAR SUTHERLAND,
NORTHERN CAPE PROVINCE
VISUAL ASSESSMENT:
TOPOGRAPHY**

Legend

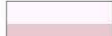
-  Main Roads
-  Rivers
-  Contours (100m Interval)
-  Contours (20m Interval)
-  Rondekop WEF Application Site
-  8km Visual Assessment Zone
-  Proposed Turbine Positions

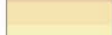
Elevation (msl)

-  High: >1,200m
- 
- 
-  Low: <=600m

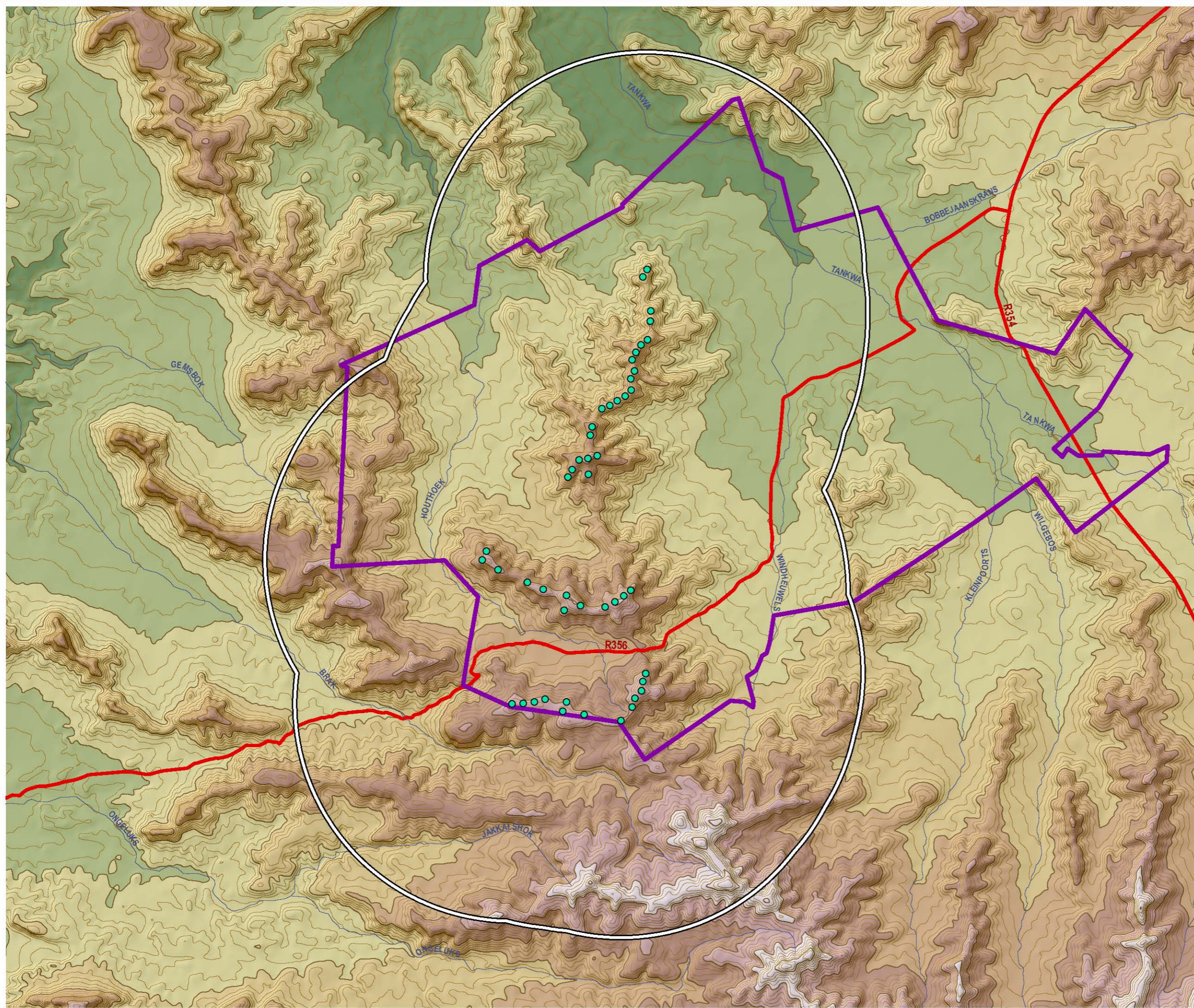

SOURCE:
NGI, 2014
NFEPA, 2011

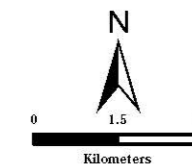

ENVIRONMENTAL DIVISION
51 WESSELS ROAD
RIVONIA, 2128
JOHANNESBURG
SOUTH AFRICA
Phone: +27 11 798 0600
Fax: +27 11 803 7272
e-mail: info@sivest.co.za





Project No 15260	Prepared By KLS	Date 11/10/2018
Map Ref No 15260/SV04	Revision 0	Date

"COPYRIGHT IS VESTED IN SIVEST IN TERMS OF THE COPYRIGHT ACT (ACT 98 OF 1978) AND NO USE OR REPRODUCTION OR DUPLICATION THEREOF MAY OCCUR WITHOUT THE WRITTEN CONSENT OF THE AUTHOR"







THIS MAP HAS BEEN PREPARED UNDER THE CONTROLS ESTABLISHED BY THE SIVEST QUALITY MANAGEMENT SYSTEM WHICH HAS BEEN CERTIFIED ISO 9001:2008 COMPLIANT

**PROPOSED
CONSTRUCTION OF THE
RONDEKOP WIND ENERGY
FACILITY
NEAR SUTHERLAND,
NORTHERN CAPE PROVINCE
VISUAL ASSESSMENT:
SLOPE CLASSIFICATION**

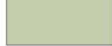
Legend

-  Main Roads
-  Rivers
-  Rondekop WEF Application Site
-  8km Visual Assessment Zone
-  Proposed Turbine Positions

Slope Classification

-  Flatter than 1:50
-  1:50 - 1:20
-  1:20 - 1:15
-  1:15 - 1:10
-  1:10 - 1:7.5
-  1:7.5 - 1:5
-  Steeper than 1:5

SOURCE:
NGI, 2014
NFEPA, 2011

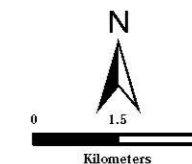

SIVEST
ENVIRONMENTAL DIVISION
51 WESSELS ROAD
RIVONIA, 2128
JOHANNESBURG
SOUTH AFRICA
Phone: +27 11 798 0600
Fax: +27 11 803 7272
e-mail: info@sivest.co.za

Project No 15260	Prepared By KLS	Date 11/10/2018
Map Ref No 15260/SV05	Revision 0	Date



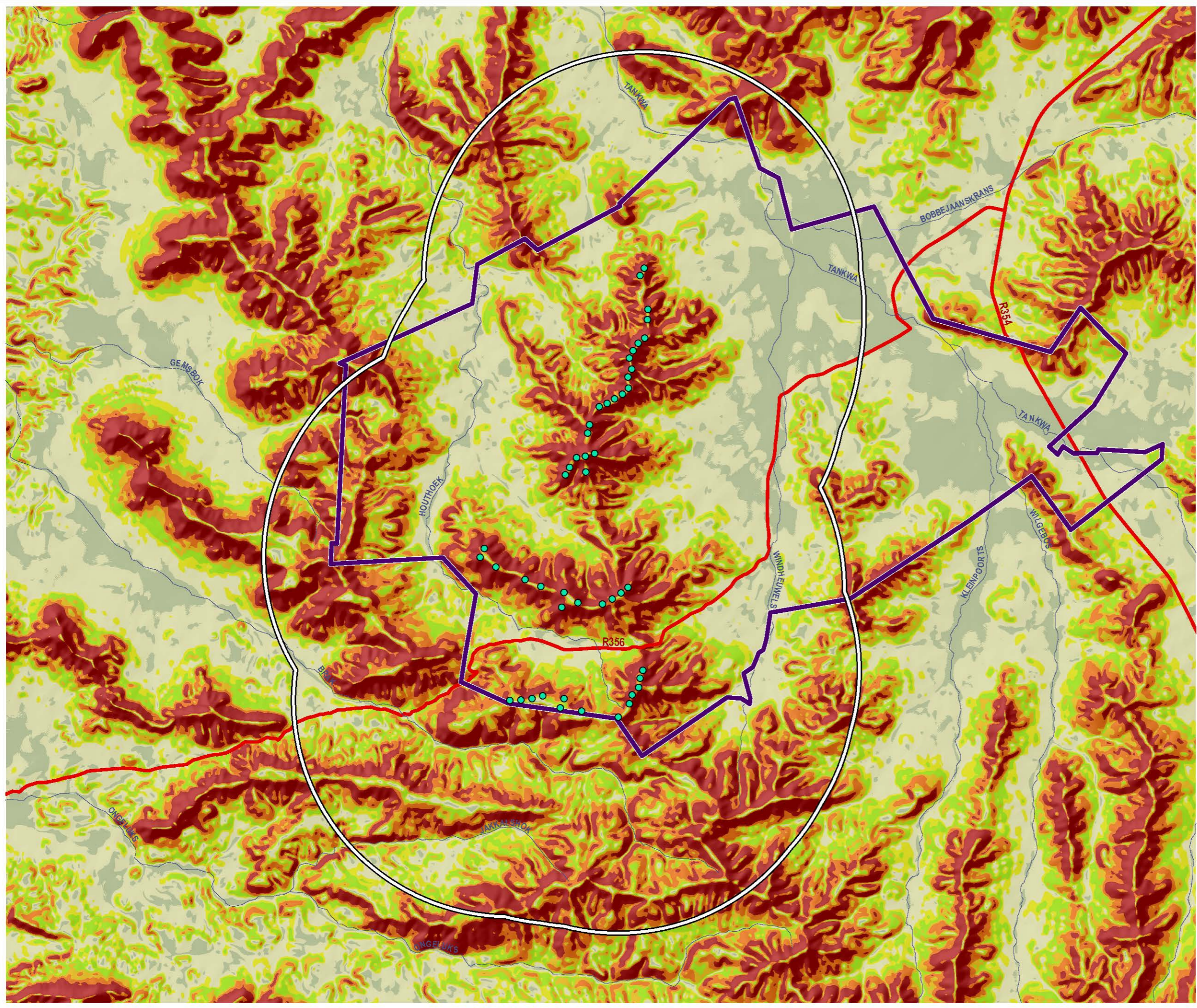

"COPYRIGHT IS VESTED IN SIVEST IN TERMS OF THE COPYRIGHT ACT (ACT 98 OF 1978) AND NO USE OR REPRODUCTION OR DUPLICATION THEREOF MAY OCCUR WITHOUT THE WRITTEN CONSENT OF THE AUTHOR"

THIS MAP HAS BEEN PREPARED UNDER THE CONTROLS ESTABLISHED BY THE SIVEST QUALITY MANAGEMENT SYSTEM WHICH HAS BEEN CERTIFIED ISO 9001:2008 COMPLIANT



**PROPOSED
CONSTRUCTION OF THE
RONDEKOP WIND ENERGY
FACILITY**
NEAR SUTHERLAND,
NORTHERN CAPE PROVINCE
VISUAL ASSESSMENT:
VEGETATION CLASSIFICATION

Legend

-  Main Roads
-  Rivers
-  Rondekop WEF Application Site
-  8km Visual Assessment Zone
-  Proposed Turbine Positions

Vegetation Classification

-  Central Mountain Shale Renosterveld
-  Koedoesberge - Moordenaars Karoo
-  Tanqua Escarpment Shrubland
-  Tanqua Karoo
-  Tanqua Wash Riviere

SOURCE:
NFEPA, 2011
SANBI, 2012

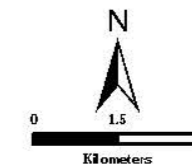

SIVEST
ENVIRONMENTAL DIVISION
51 WESSELS ROAD
RIVONIA, 2128
JOHANNESBURG
SOUTH AFRICA
Phone: +27 11 798 0600
Fax: +27 11 803 7272
e-mail: info@sivest.co.za

Project No 15260	Prepared By KLS	Date 11/10/2018
Map Ref No 15260/SV06	Revision 0	Date

"COPYRIGHT IS VESTED IN SIVEST IN TERMS OF THE COPYRIGHT ACT (ACT 98 OF 1978) AND NO USE OR REPRODUCTION OR DUPLICATION THEREOF MAY OCCUR WITHOUT THE WRITTEN CONSENT OF THE AUTHOR"



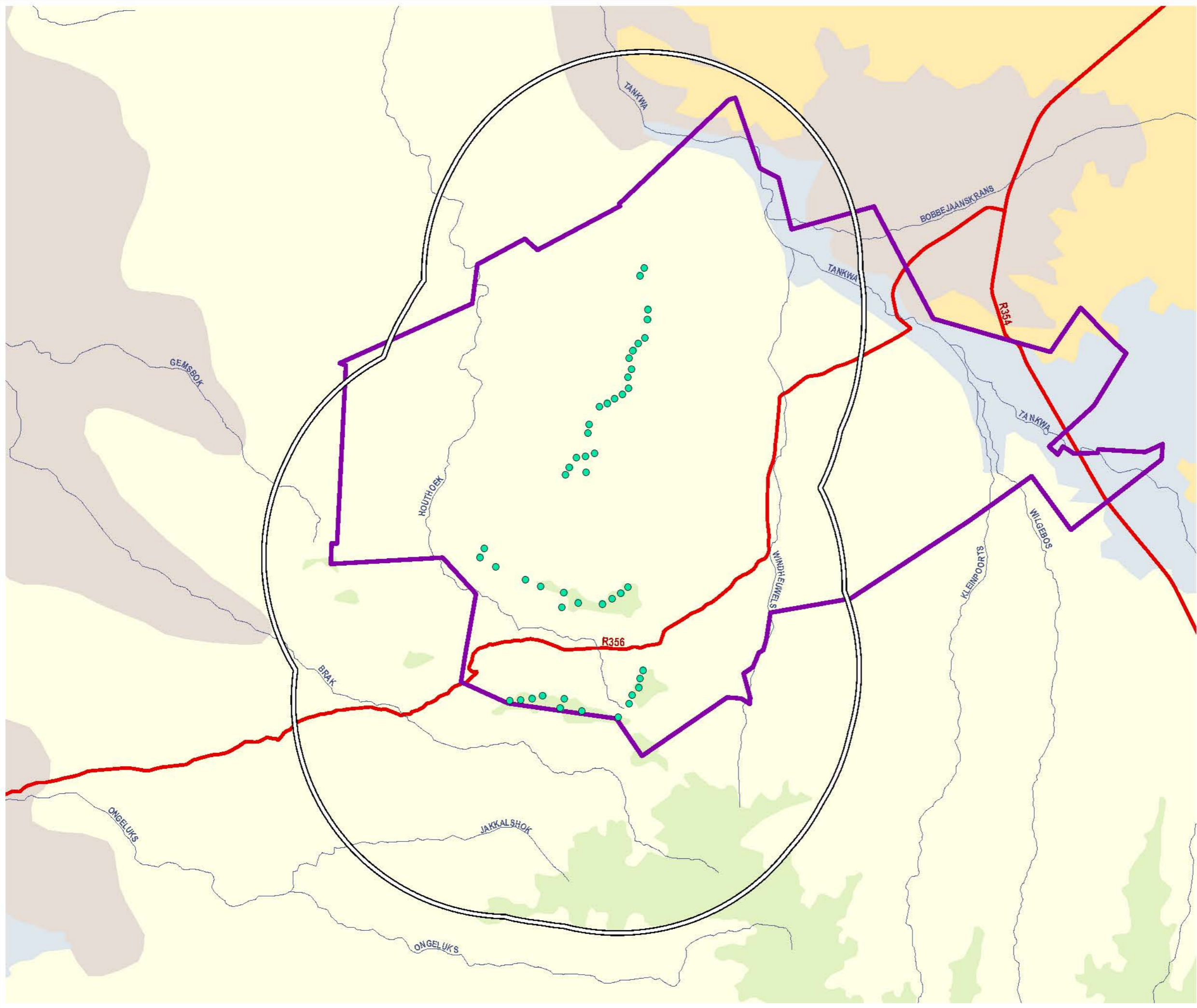

THIS MAP HAS BEEN PREPARED UNDER THE CONTROLS ESTABLISHED BY THE SIVEST QUALITY MANAGEMENT SYSTEM WHICH HAS BEEN CERTIFIED ISO 9001:2008 COMPLIANT

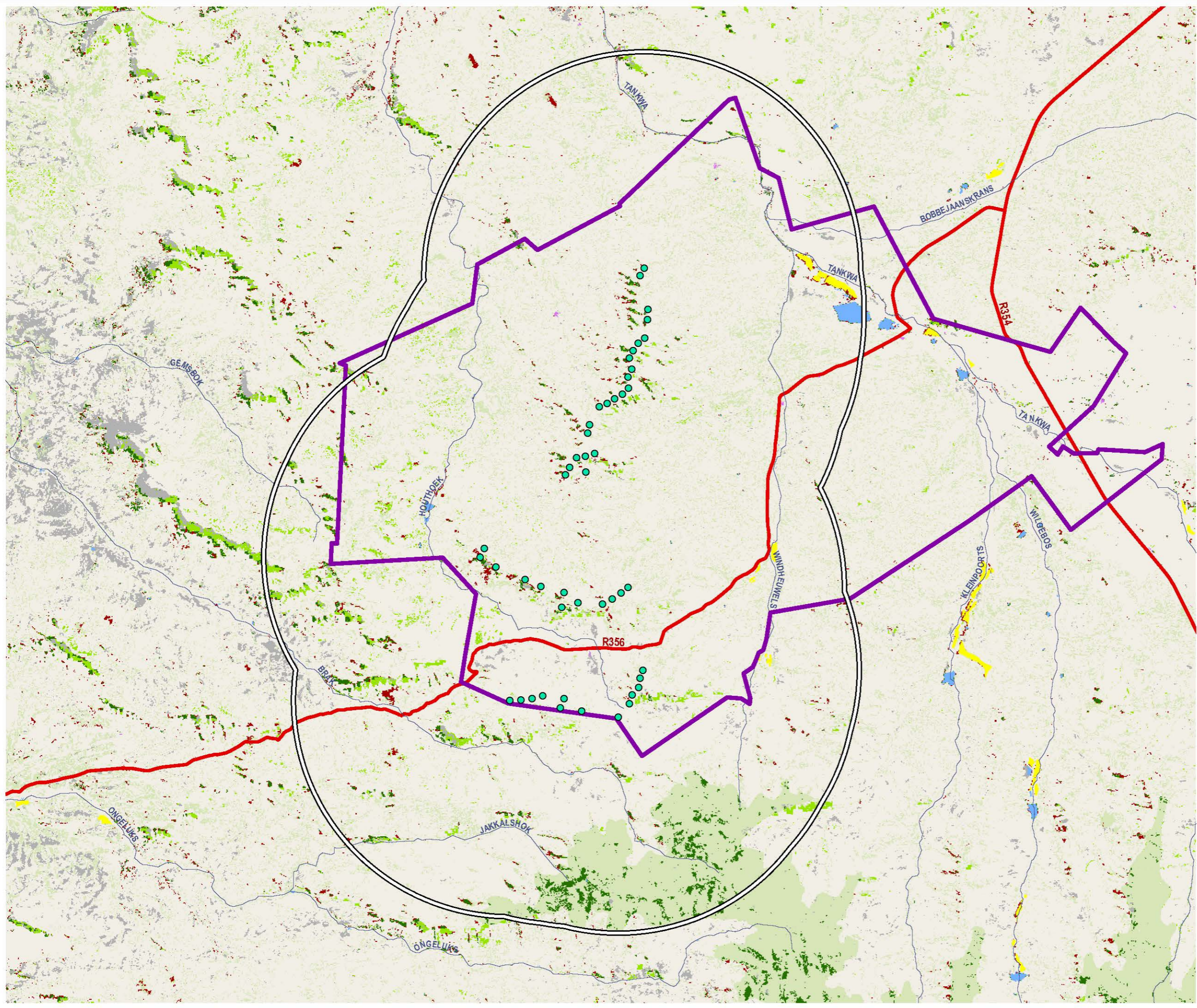









**PROPOSED
CONSTRUCTION OF THE
RONDEKOP WIND ENERGY
FACILITY**
NEAR SUTHERLAND,
NORTHERN CAPE PROVINCE
VISUAL ASSESSMENT:
BROAD LAND COVER
CLASSIFICATION



Legend

-  Main Roads
-  Rivers
-  Rondekop WEF Application Site
-  8km Visual Assessment Zone
-  Proposed Turbine Positions

Land Cover Classification

-  Bare (None Vegetated)
-  Cultivation
-  Grassland
-  Low Shrubland
-  Mines / Quarries
-  Shrubland Fynbos
-  Thicket / Dense Bush
-  Wetlands / Waterbodies
-  Woodland / Open Bush

SOURCE:
NFEP, 2011
2013-2014 SA NATIONAL LAND COVER
(© GEOTERRAIMAGE - 2014)

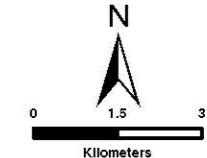

SIVEST
ENVIRONMENTAL DIVISION
51 WESSELS ROAD
RIVONIA, 2128
JOHANNESBURG
SOUTH AFRICA
Phone: +27 11 798 0600
Fax: +27 11 803 7272
e-mail: info@sivest.co.za







Project No 15260	Prepared By KLS	Date 11/10/2018
Map Ref No 15260/SV07	Revision 0	Date

"COPYRIGHT IS VESTED IN SIVEST IN TERMS OF THE COPYRIGHT ACT (ACT 98 OF 1978) AND NO USE OR REPRODUCTION OR DUPLICATION THEREOF MAY OCCUR WITHOUT THE WRITTEN CONSENT OF THE AUTHOR"



THIS MAP HAS BEEN PREPARED UNDER THE CONTROLS ESTABLISHED BY THE SIVEST QUALITY MANAGEMENT SYSTEM WHICH HAS BEEN CERTIFIED ISO 9001:2008 COMPLIANT

**PROPOSED
CONSTRUCTION OF THE
RONDEKOP WIND ENERGY
FACILITY**
NEAR SUTHERLAND,
NORTHERN CAPE PROVINCE
VISUAL ASSESSMENT:
PRELIMINARY VISIBILITY
ANALYSIS

Legend

-  Main Roads
-  Rivers
-  Rondekop WEF Application Site
-  8km Visual Assessment Zone
-  Proposed Turbine Positions
-  Potentially Sensitive Receptor Locations

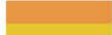
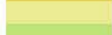
Potential Visibility of Proposed Wind Turbines

-  Most Visible
 -  Least Visible
 -  Not Visible
- } INSIDE VIEWSHED

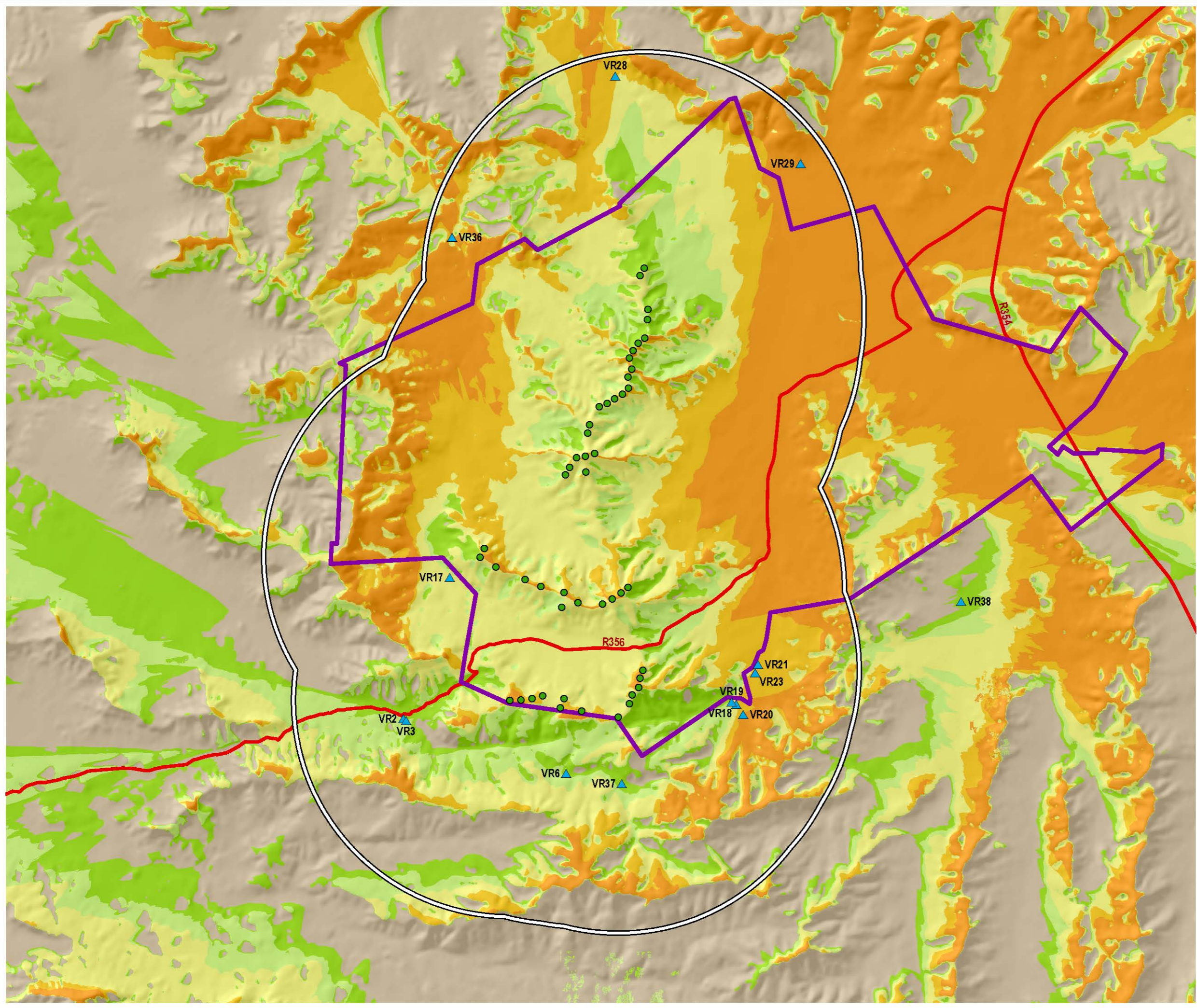

SOURCE:
NGI, 2014
NFEPA, 2011

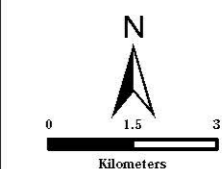

SIVEST
ENVIRONMENTAL DIVISION
51 WESSELS ROAD
RIVONIA, 2128
JOHANNESBURG
SOUTH AFRICA
Phone: +27 11 798 0600
Fax: +27 11 803 7272
e-mail: info@sivest.co.za





Project No 15260	Prepared By KLS	Date 11/10/2018
Map Ref No 15260/SV08	Revision 0	Date

"COPYRIGHT IS VESTED IN SIVEST IN TERMS OF THE COPYRIGHT ACT (ACT 98 OF 1978) AND NO USE OR REPRODUCTION OR DUPLICATION THEREOF MAY OCCUR WITHOUT THE WRITTEN CONSENT OF THE AUTHOR"





THIS MAP HAS BEEN PREPARED UNDER THE CONTROLS ESTABLISHED BY THE SIVEST QUALITY MANAGEMENT SYSTEM WHICH HAS BEEN CERTIFIED ISO 9001:2008 COMPLIANT

**PROPOSED
CONSTRUCTION OF THE
RONDEKOP WIND ENERGY
FACILITY
NEAR SUTHERLAND,
NORTHERN CAPE PROVINCE
VISUAL ASSESSMENT:
VISUAL SENSITIVITY**

Legend

-  Main Roads
-  Rivers
-  Rondekop WEF Application Site
-  8km Visual Assessment Zone
-  Proposed Turbine Positions

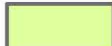
Visual Sensitivity

-  High
-  Medium
-  Medium-Low
-  Low
-  Not Visible
-  500m Exclusion Zone

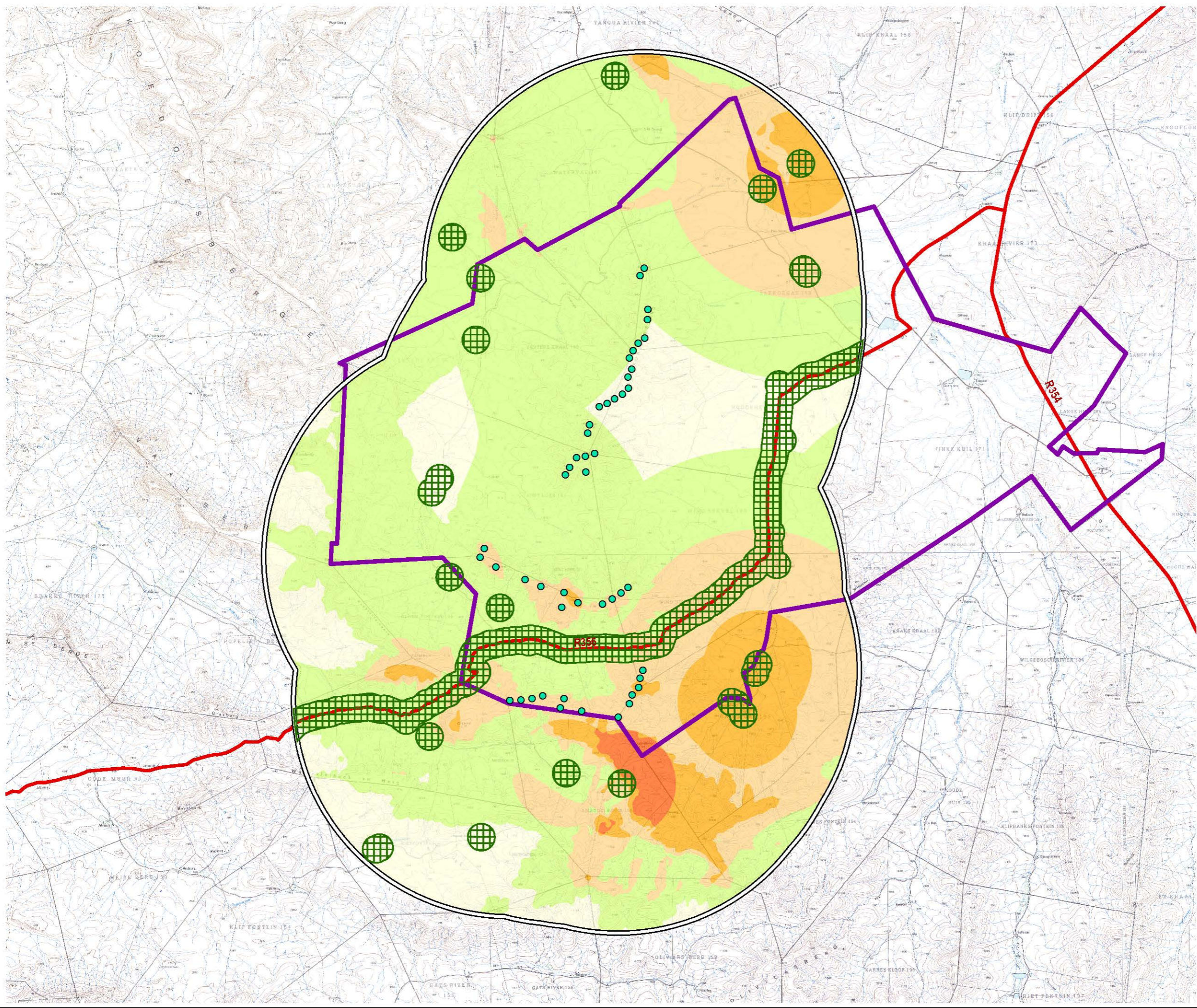

SOURCE:
NGI, 2014

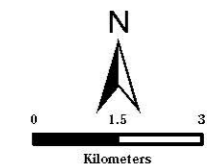

ENVIRONMENTAL DIVISION
51 WESSELS ROAD
RIVONIA, 2128
JOHANNESBURG
SOUTH AFRICA
Phone: +27 11 798 0600
Fax: +27 11 803 7272
e-mail: info@sivest.co.za









Project No 15260	Prepared By KLS	Date 11/10/2018
Map Ref No 15260/SV09	Revision 0	Date

"COPYRIGHT IS VESTED IN SIVEST IN TERMS OF THE COPYRIGHT ACT (ACT 98 OF 1978) AND NO USE OR REPRODUCTION OR DUPLICATION THEREOF MAY OCCUR WITHOUT THE WRITTEN CONSENT OF THE AUTHOR"

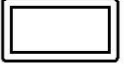
THIS MAP HAS BEEN PREPARED UNDER THE CONTROLS ESTABLISHED BY THE SIVEST QUALITY MANAGEMENT SYSTEM WHICH HAS BEEN CERTIFIED ISO 9001:2008 COMPLIANT

**PROPOSED
CONSTRUCTION OF THE
RONDEKOP WIND ENERGY
FACILITY**
NEAR SUTHERLAND,
NORTHERN CAPE PROVINCE
**VISUAL ASSESSMENT:
POTENTIALLY SENSITIVE
RECEPTOR LOCATIONS**

Legend

-  Main Roads
 -  Rondekop WEF Application Site
 -  8km Visual Assessment Zone
 -  Proposed Turbine Positions
 -  Potentially Sensitive Receptor Locations
- Zones of Potential Visual Impact
(Distance from Turbine Locations)**
-  High Impact (<=2kms)
 -  Moderate Impact (2.1 - 5kms)
 -  Low Impact (>5kms)

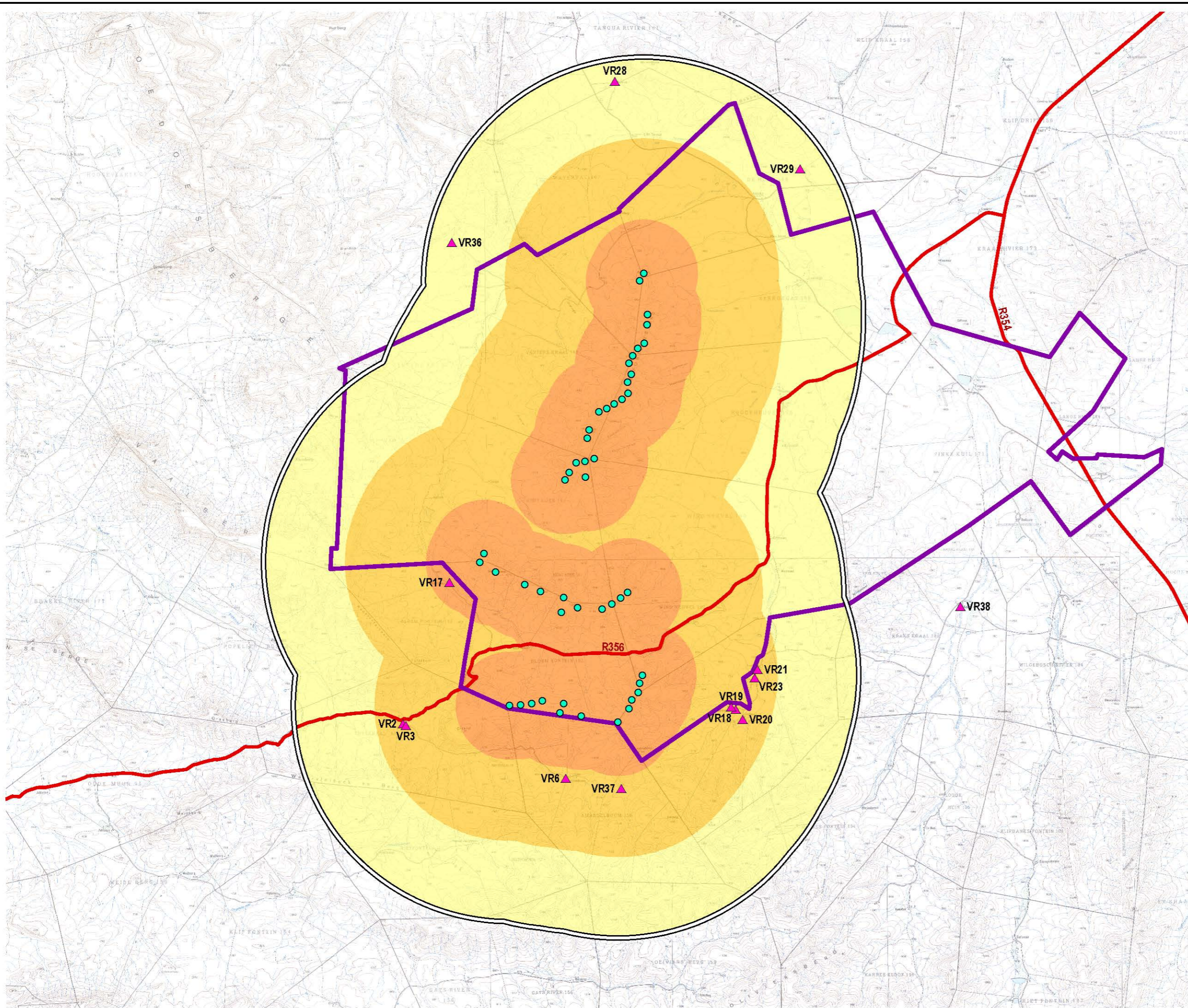

SOURCE:
DEMARICATION BOARD, 2011
NGI, 2014

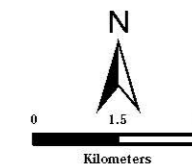

SIVEST
ENVIRONMENTAL DIVISION
51 WESSELS ROAD
RIVONIA, 2128
JOHANNESBURG
SOUTH AFRICA
Phone: +27 11 798 0600
Fax: +27 11 803 7272
e-mail: info@sivest.co.za

Project No 15260	Prepared By KLS	Date 11/10/2018
Map Ref No 15260/SV10	Revision 0	Date

"COPYRIGHT IS VESTED IN SIVEST IN TERMS OF THE COPYRIGHT ACT (ACT 98 OF 1978) AND NO USE OR REPRODUCTION OR DUPLICATION THEREOF MAY OCCUR WITHOUT THE WRITTEN CONSENT OF THE AUTHOR"

THIS MAP HAS BEEN PREPARED UNDER THE CONTROLS ESTABLISHED BY THE SIVEST QUALITY MANAGEMENT SYSTEM WHICH HAS BEEN CERTIFIED ISO 9001:2008 COMPLIANT

**PROPOSED
CONSTRUCTION OF THE
RONDEKOP WIND ENERGY
FACILITY**
NEAR SUTHERLAND,
NORTHERN CAPE PROVINCE
VISUAL ASSESSMENT:
OTHER PROPOSED RENEWABLE
ENERGY DEVELOPMENTS WITHIN
50KM RADIUS

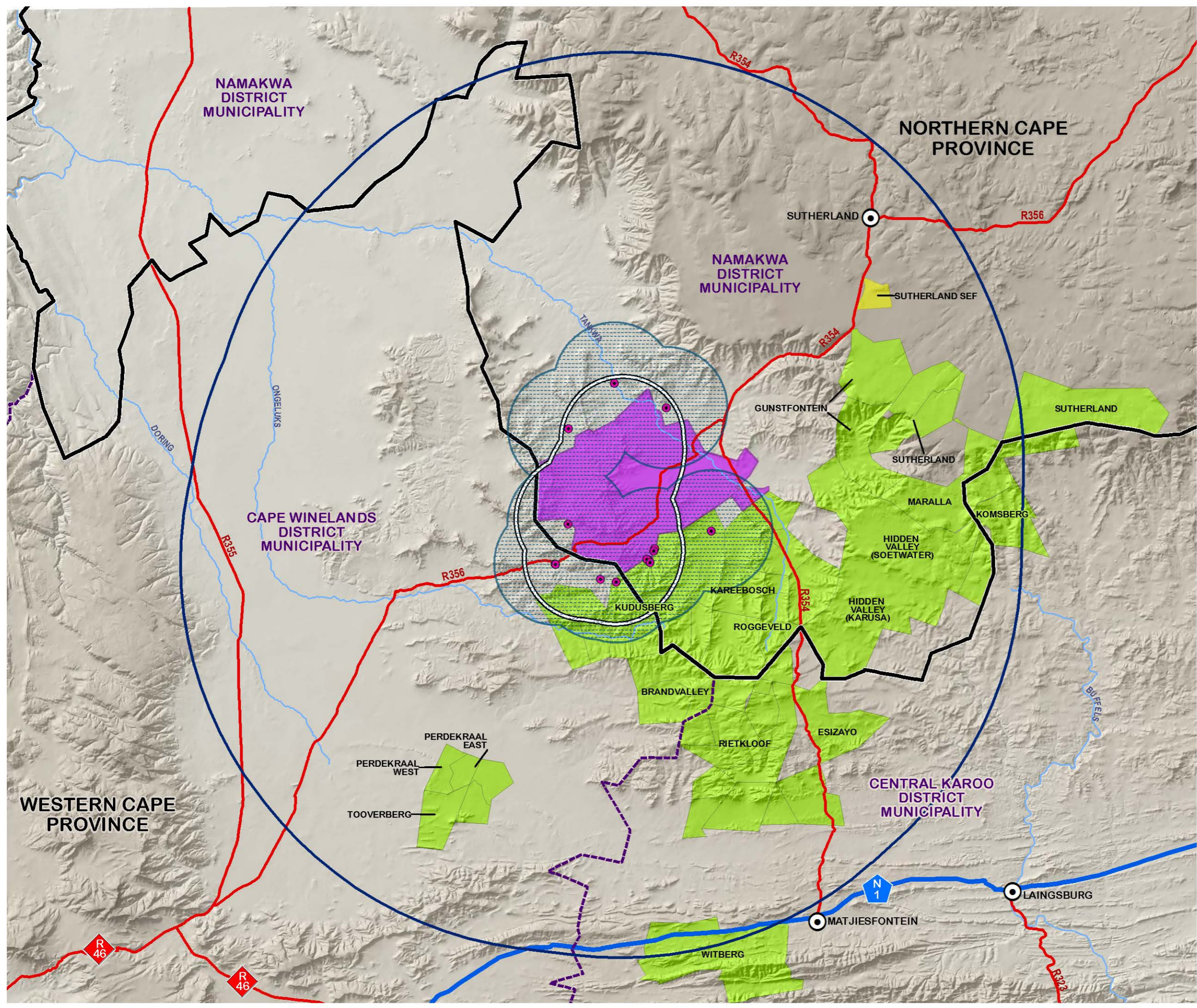

- Legend**
- Main Towns
 - Provincial Boundaries
 - District Municipal Boundaries
 - Main Roads
 - Main Rivers
 - Rondekop WEF Application Site
 - 50km Radius
 - 8km Visual Assessment Zone
 - Potentially Sensitive Receptor Locations
 - 8km Viewing Distance from Receptors

- Renewable Energy Application Sites**
- Onshore Wind
 - Solar PV

SOURCE:
DEA, 2018
G7 RENEWABLE ENERGIES (PTY) LTD
NFPA, 2011
NGI, 2014

0 5 10
Kilometers

ENVIRONMENTAL DIVISION
51 WESSELS ROAD
RIVONIA, 2128
JOHANNESBURG
SOUTH AFRICA
Phone: +27 11 798 0600
Fax: +27 11 803 7272
e-mail: info@sivest.co.za





Project No 15200	Prepared By KLS	Date 11/10/2018
Map Ref No 15260/SV11	Revision 0	Date

"COPYRIGHT IS VESTED IN SIVEST IN TERMS OF THE COPYRIGHT ACT (ACT 98 OF 1978) AND NO USE OR REPRODUCTION OR DUPLICATION THEREOF MAY OCCUR WITHOUT THE WRITTEN CONSENT OF THE AUTHOR"



THIS MAP HAS BEEN PREPARED UNDER THE CONTROLS ESTABLISHED BY THE SIVEST QUALITY MANAGEMENT SYSTEM WHICH HAS BEEN CERTIFIED ISO 9001:2008 COMPLIANT

**PROPOSED
CONSTRUCTION OF THE
RONDEKOP WIND ENERGY
FACILITY**
NEAR SUTHERLAND,
NORTHERN CAPE PROVINCE
VISUAL ASSESSMENT:
PHOTOMONTAGE VIEW POINTS

Legend

-  Main Roads
-  Rondekop WEF Application Site
-  8km Visual Assessment Zone
-  Proposed Turbine Positions
-  View Points

**Zones of Potential Visual Impact
(Distance from Turbine Locations)**

-  High Impact (<=2kms)
-  Moderate Impact (2.1 - 5kms)
-  Low Impact (>5kms)

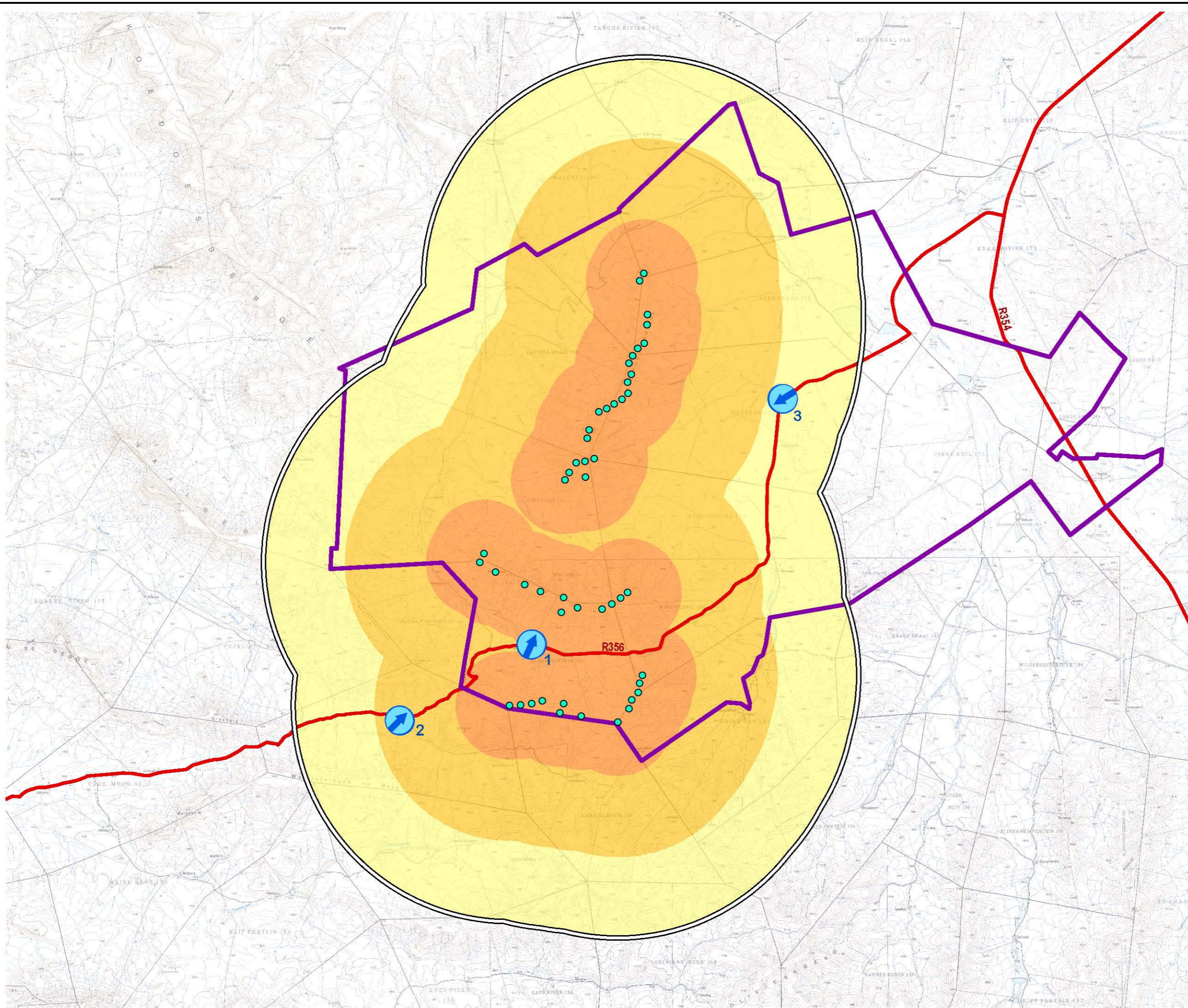

SOURCE:
DEMARICATION BOARD, 2011
NGI, 2014

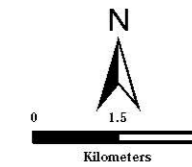

ENVIRONMENTAL DIVISION
51 WESSELS ROAD
RIVONIA, 2128
JOHANNESBURG
SOUTH AFRICA

Phone: +27 11 798 0600
Fax: +27 11 803 7272
e-mail: info@sivest.co.za

Project No 15260	Prepared By KLS	Date 17/10/2018
Map Ref No 15260/SV12	Revision 0	Date

"COPYRIGHT IS VESTED IN SIVEST IN TERMS OF THE COPYRIGHT ACT (ACT 98 OF 1978) AND NO USE OR REPRODUCTION OR DUPLICATION THEREOF MAY OCCUR WITHOUT THE WRITTEN CONSENT OF THE AUTHOR"

THIS MAP HAS BEEN PREPARED UNDER THE CONTROLS ESTABLISHED BY THE SIVEST QUALITY MANAGEMENT SYSTEM WHICH HAS BEEN CERTIFIED ISO 9001:2008 COMPLIANT