



Construction of the Annlin Reservoir,
Wonderboom, Gauteng

For Attention: Interested and Affected Parties

AGES Reference: Annlin Reservoir S24G

GDARD Reference: S24G/03/12-13/0242

Date: 10 April 2013

Dear Sir / Madam

RE: NOTICE OF APPLICATION FOR RECTIFICATION: UNLAWFUL COMMENCEMENT OR CONTINUATION OF ACTIVITIES IDENTIFIED IN TERMS OF THE ENVIRONMENTAL IMPACT ASSESSMENT REGULATIONS OF 2010 IN TERMS OF SECTION 24G OF THE NATIONAL ENVIRONMENTAL MANAGEMENT ACT (ACT NO.107 OF 2008), AND INVITATION TO PARTICIPATE IN THE PUBLIC CONSULTATION PROCESS.

Notice is hereby given, in terms of Section 24(G) read together with sections 24(F) of the National Environmental Management Act (as amended) (NEMA) that the Gauteng Department of Agriculture and Rural Development (GDARD) is considering

- a) An application for rectification by the City of Tshwane Metropolitan Municipality in terms of Sections 24(G) and 24(F) of the NEMA; and
- b) Granting an environmental authorisation to the City of Tshwane Metropolitan Municipality in terms of Section 24G of NEMA for the unlawful commencement of activities listed in terms of the Environmental Impact Assessment Regulations under the sub-regulations of Government Notice R546 of 18 June 2010, promulgated in terms of sections 24 and 44 of the NEMA, as amended, for the construction of the Annlin Reservoir (S24G/03/12-13/0242).

The activity involves the upgrade of the existing Wonderboom Break Pressure Tank to a 20 000 cubic meter reservoir at Portion R165 of the Farm Wonderboom 708 under the City of Tshwane Metropolitan Municipality. Please refer to the attached map for the precise location of the activity.

Construction at the site commenced in January 2012 and is expected to be completed by June 2013.

The City of Tshwane Metropolitan Municipality (CoT) is the project proponent in this matter. In 2008, VIP Consulting engineers enquired on behalf of the CoT whether the proposed construction requires environmental authorization from the GDARD. AGES, the Environmental Consultants received written confirmation from the GDARD that the proposed activity was not a listed activity (under the 2006 regulations applicable at the time). In 2010, new EIA Regulations were promulgated, under which the project does require environmental authorization. The Project Proponent, acting under the impression that the exemption confirmed by the GDARD in 2008 was still valid, commenced with construction of the reservoir in 2012, without having obtained environmental authorization under the 2010 EIA Regulations.

In terms of Sections 24 and 24(D) of the NEMA, as read with Government Notice R546, the following activity is applicable to the proposed project and requires an environmental authorisation:

GNR 546: item 2

“The construction of reservoirs for bulk water supply with a capacity of more than 250 cubic meters, (b) in Gauteng: (v) sites identified as irreplaceable or important sites in the Gauteng Conservation Plan.

Proudly Supporting



Notification Letter

Parties wishing to participate in or comment on this process or the associated activities are requested to forward their comments in writing to AGES by no later than **10 May 2013** at the following contact details:

AGES (Pty) Ltd,

Postnet 74,

Private Bag X07,

Arcadia,

0007.

Telephone: (012) 751 2160

Fax: 086 607 2406

Attention: Lelani Stolp

Reference: Annlin Reservoir S24G

Email: lstolp@ages-group.com

Sincerely,

A handwritten signature in black ink, appearing to read "Michael Grobler". The signature is stylized with overlapping loops and a horizontal line across the middle.

Michael Grobler

Environmental Assessment Practitioner (EAP)

Director (AGES)

(B.Sc Hons: Cons. Ecol; Pr.Sci.Nat)

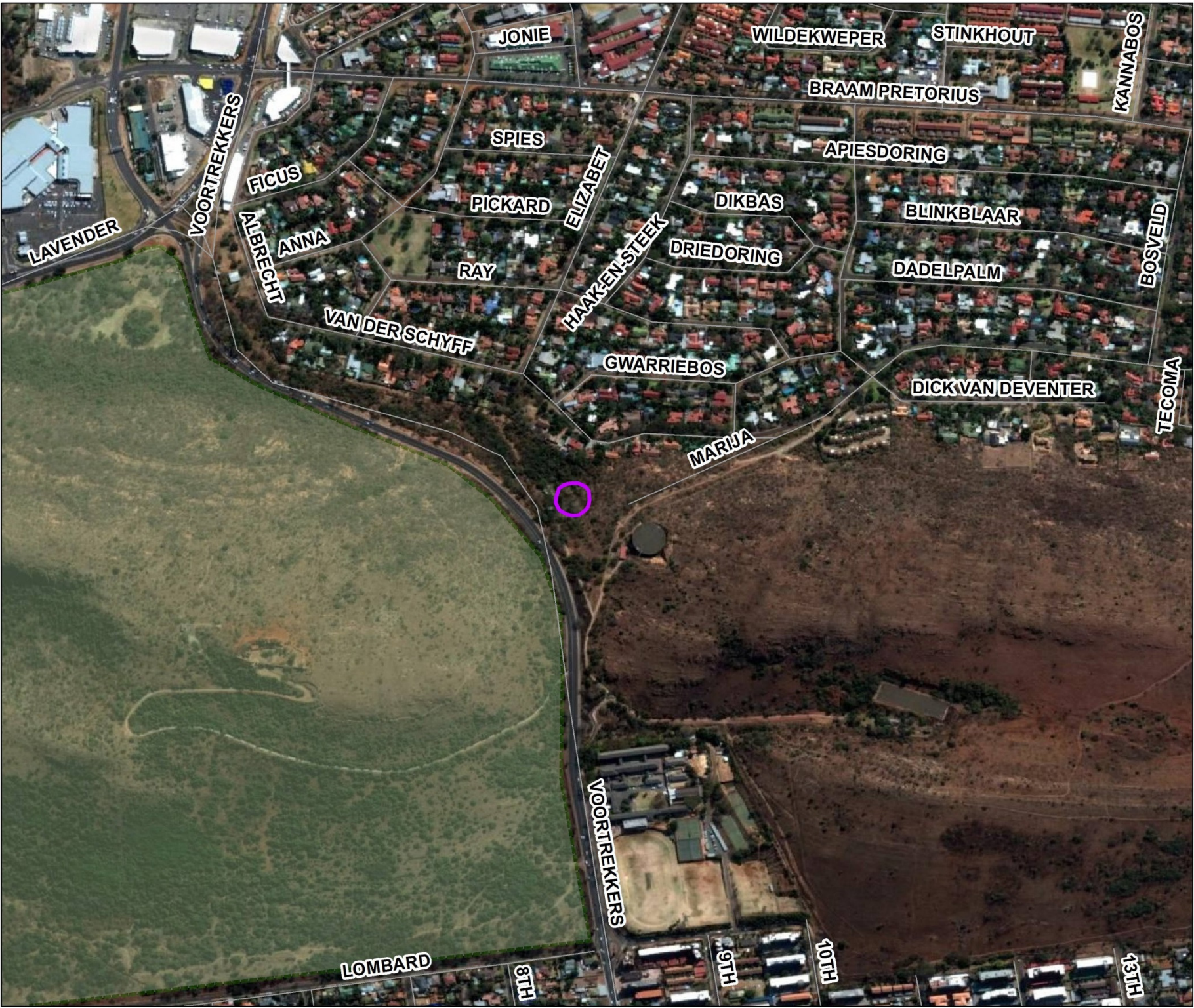

Annlin Reservoir

Locality Map

Legend

- Roads
- Annlin Reservoir
- Wonderboom Nature Reserve

Client:
VIP Consulting Engineers

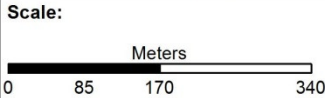

GAUTENG OFFICE
The Village Office Park (Block E)
309 Glenwood Road, Pretoria 0081
Tel: +27 12 751 2160
Fax: +27 86 607 2406

Project
Annlin Reservoir ECO

Date
2013-03-26

Compiled by L.S	Version 1
--------------------	-----------

Datum WGS 84	Projection
-----------------	------------



ID	X	Y
VC1	80495.643	2842692.196
VC2	80491.565	2842694.853
VC3	80464.175	2842700.062
VC4	80468.253	2842707.406
JO1	80470.885	2842712.209
JO2	80463.194	2842710.007
JO3	80462.368	2842712.891
JO4	80470.059	2842715.093
F1	80467.587	2842718.457
F2	80464.676	2842717.626
S1	80454.407	2842710.706
S2	80451.268	2842711.690
S4	80450.937	2842714.765
S3	80454.898	2842712.271
RW1	80483.569	2842755.341

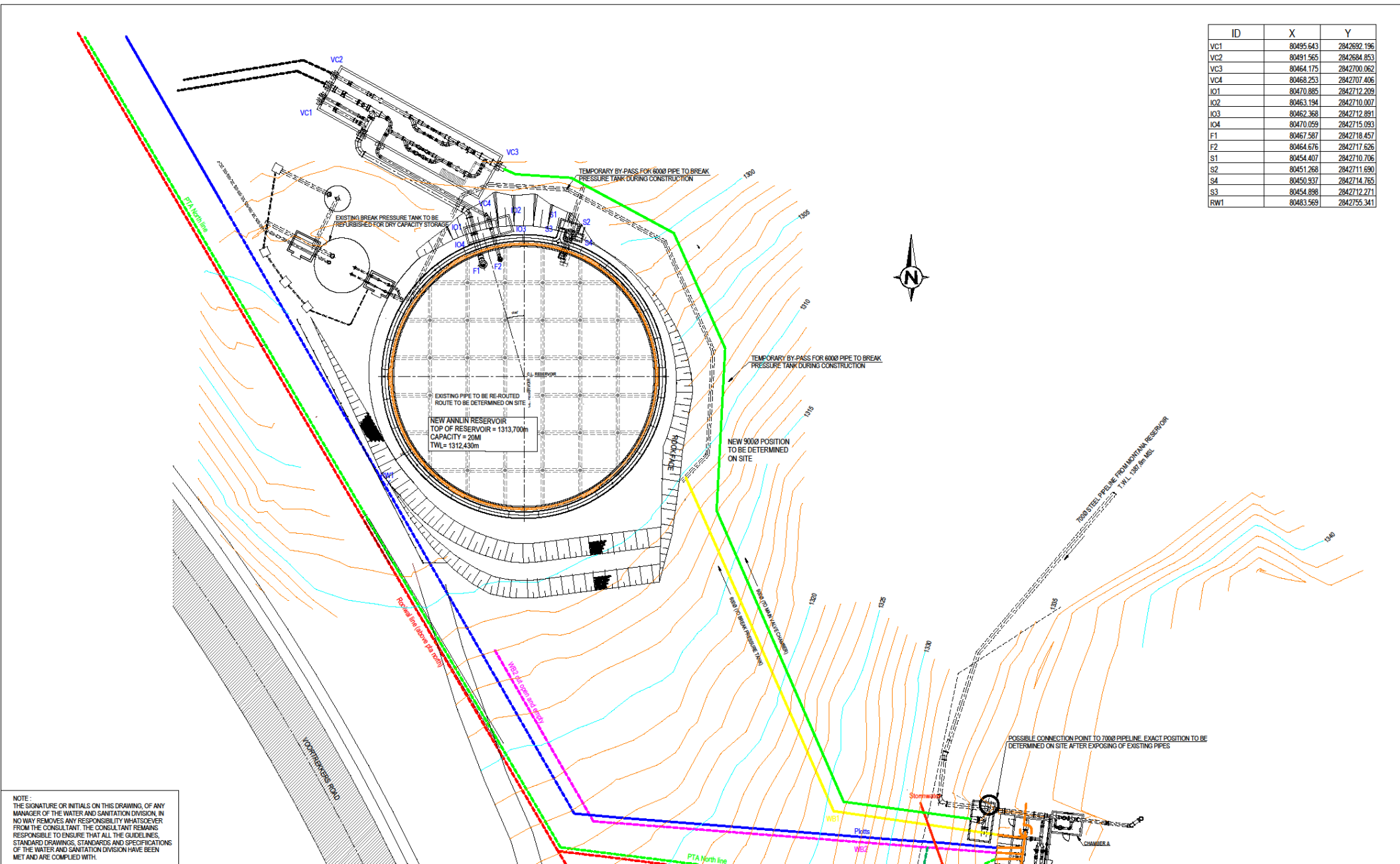

NOTE: THE SIGNATURE OR INITIALS ON THIS DRAWING, OF ANY MANAGER OF THE WATER AND SANITATION DIVISION, IN NO WAY REMOVES ANY RESPONSIBILITY WHATSOEVER FROM THE CONSULTANT. THE CONSULTANT REMAINS RESPONSIBLE TO ENSURE THAT ALL THE GUIDELINES, STANDARD DRAWINGS, STANDARDS AND SPECIFICATIONS OF THE WATER AND SANITATION DIVISION HAVE BEEN MET AND ARE COMPLIED WITH.

CITY OF TSHWANE
PUBLIC WORKS AND INFRASTRUCTURE DEVELOPMENT
WATER AND SANITATION
MR L L MAKIBINYANE
STRATEGIC EXECUTIVE DIRECTOR
MR FI SHERRIF
EXECUTIVE DIRECTOR

NR	DATE	APPROVED	DESCRIPTION	PAR.
1	02/10/2012	APPROVED	Main Valve Chamber Moved	

WATER AND SANITATION FOR INTERNAL APPROVAL - RECEIVED SIGN WHEN APPLICABLE				
DIRECTOR: INFRASTRUCTURE PROVISION				
NAME:	Prof. Reg. No.	SIGNATURE	DATE	
DIRECTOR: WATER DISTRIBUTION				
DIRECTOR: BULK WATER SERVICES				
DIRECTOR: WATER & SANITATION PLANNING & REGULATION				
DIRECTOR: WASTE WATER COLLECTION				
DIRECTOR: WASTE WATER TREATMENT				

CONSULTANT DETAIL
VIP CONSULTING ENGINEERS (Pty) Ltd
Consulting Civil and Structural Engineers
P.O. Box 11211, Silver Lakes 0054
Tel: 012 809 0910 Fax: 012 809 1435
E-Mail: vipco20@icon.co.za
REG No: 970569007
DATE: 02/10/2012
CONSULTANT DRAWING NUMBER: 1870-G32-R1

DESIGNED
NAME: P. van IMMERZEEL Prof. Reg No: 730564
DATE: AUG 2012
DRAWN
NAME: P. STRAUSS
DATE: AUG 2012
CHECKED
NAME: P. van IMMERZEEL Prof. Reg No: 730564
DATE: AUG 2012
INFORMATION OFFICE CHECKED
NAME: _____ DATE: _____
DESIGN OFFICE APPROVAL
NAME: _____ Prof. Reg. No.: _____
SIGNATURE: _____ DATE: _____

CONTRACT No.
CB14S2011
PROJECT No.
IDP No 712554A
SHEET No.
1
PAPER SIZE
A1
SCALE
1:300
DATE:
AUG 2012

LOCATION OF PROJECT
ANNILIN, ROOIAL
DESCRIPTION OF PROJECT:
CONSTRUCTION OF THE 20 MI ANNILIN RESERVOIR AND FEEDER PIPELINE :
SITE PLAN
WBS No: _____
COT DRAWING NUMBER: W-9999-GEN-10-0060-R01-C

PROJECT STATUS
 CONCEPT DRAWING
 TENDER DRAWING
 APPROVED CONSTRUCTION DRAWING
 AS BUILT DRAWING
PROJECT ENGINEER OF COT:
NAME: _____ SIGNATURE: _____
Prof Reg No. _____ DATE: _____
INSPECTOR OF WORKS OF COT:
NAME: _____ SIGNATURE: _____
DATE: _____