

NOTES

FIGURED DIMENSIONS ONLY ARE TO BE TAKEN FROM THIS DRAWING. ALL DIMENSIONS ARE TO BE CHECKED ON SITE BEFORE ANY WORK IS PUT IN HAND. IF IN DOUBT, ASK.

THIS DRAWING MUST BE READ IN CONJUNCTION WITH ALL OTHER ARCHITECTS DETAIL DRAWINGS, SCHEDULES AND SPECIFICATIONS.

- NAME:.....
- ADDRESS: 1 GRAYS INN CRESCENT ERF 13
- CONTACT NO:.....
- SIGNATURE:.....
- NAME:.....
- ADDRESS: 4 GRAYS INN CRESCENT PTN 5 OF ERF 5
- CONTACT NO:.....
- SIGNATURE:.....
- NAME:.....
- ADDRESS: 3 GRAYS INN CRESCENT ERF 13
- CONTACT NO:.....
- SIGNATURE:.....
- NAME:.....
- ADDRESS: 54 RODGER SISHI ROAD ERF 535
- CONTACT NO:.....
- SIGNATURE:.....
- NAME:.....
- ADDRESS: 56 RODGER SISHI ROAD ERF 535
- CONTACT NO:.....
- SIGNATURE:.....
- NAME:.....
- ADDRESS: 1A ROSEBANK ROAD ERF 1374
- CONTACT NO:.....
- SIGNATURE:.....
- NAME:.....
- ADDRESS: 59 RODGER SISHI ROAD ERF 1373
- CONTACT NO:.....
- SIGNATURE:.....

AUTHORS NAME : WENDLE DWAINE NAIDOO
 SACAP REGISTRATION NUMBER PRARCH4016755
 CATEGORY TYPE : PROFESSIONAL ARCHITECT
 AUTHOR SIGNATURE:

CLIENT SIGN. *[Signature]*

CLIENT:
 HASHMITA ASHOK
 SAMIRAN PILLAY

Kzn Architects
 Architecture. Interiors. Architectural Perspectives.
 Wendle Dwaine Naidoo
 084 5374465
 info@kznarchitects.co.za
 kznarchitects.co.za
 17 Myna Crescent Parlock Durban 4037

PROJECT:
 PROPOSED ADDITIONS AND ALTERATIONS FOR 2 GRAYS INN CRESCENT-PTN 6 OF ERF 12 -GRAYLEIGH WESTVILLE

DRAWING TITLE:
 GROUND STOREY PLAN

SCALE	AS SHOWN	DATE	01/02/2023
PROJECT CO-ORDINATOR	T.G		
ISSUE STATUS	SUBMISSION - NOT FOR CONSTRUCTION		

JOB NO:	TYPE:	DWG NO:	REVISION:
001	H4	002	000

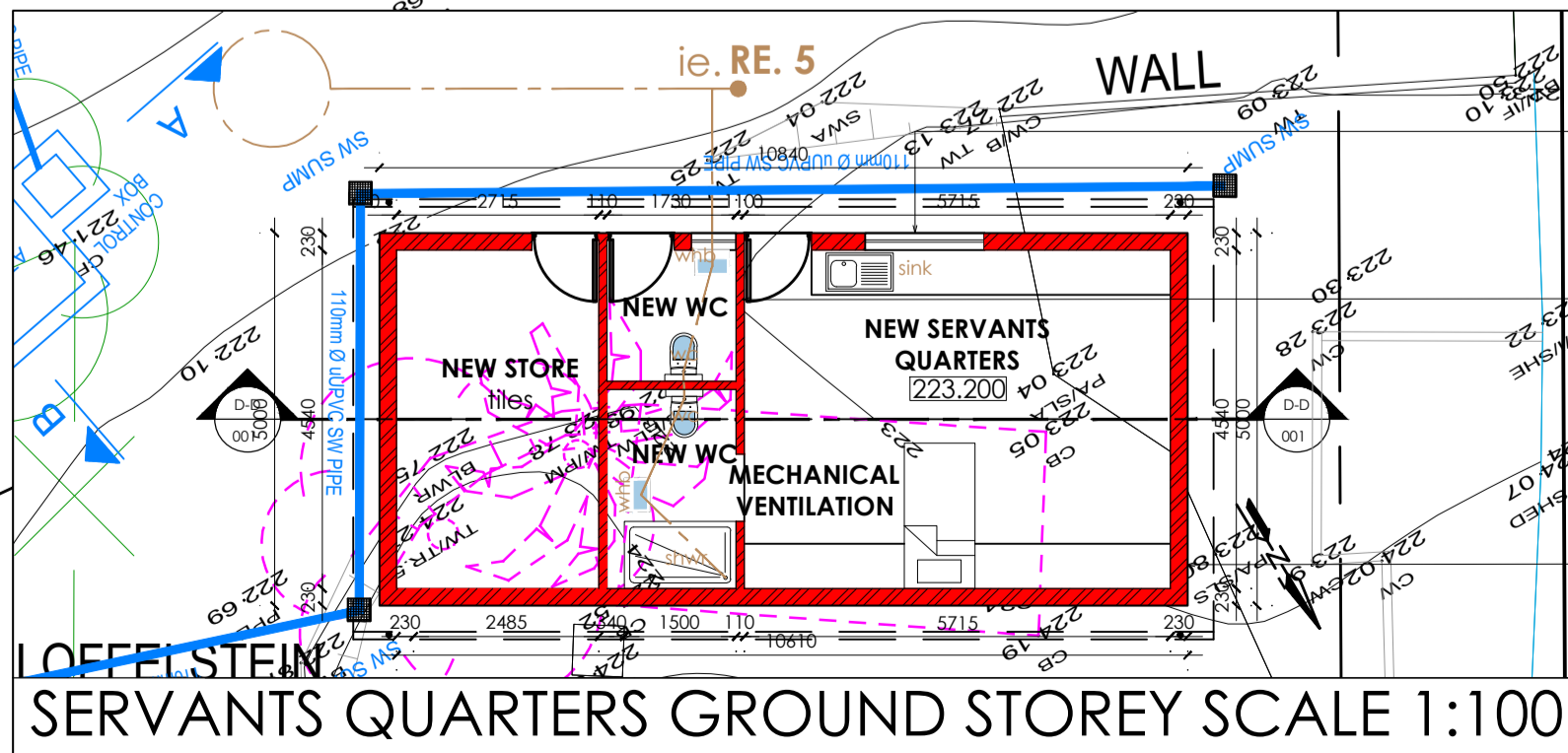

GROUND STOREY PLAN SCALE 1:100

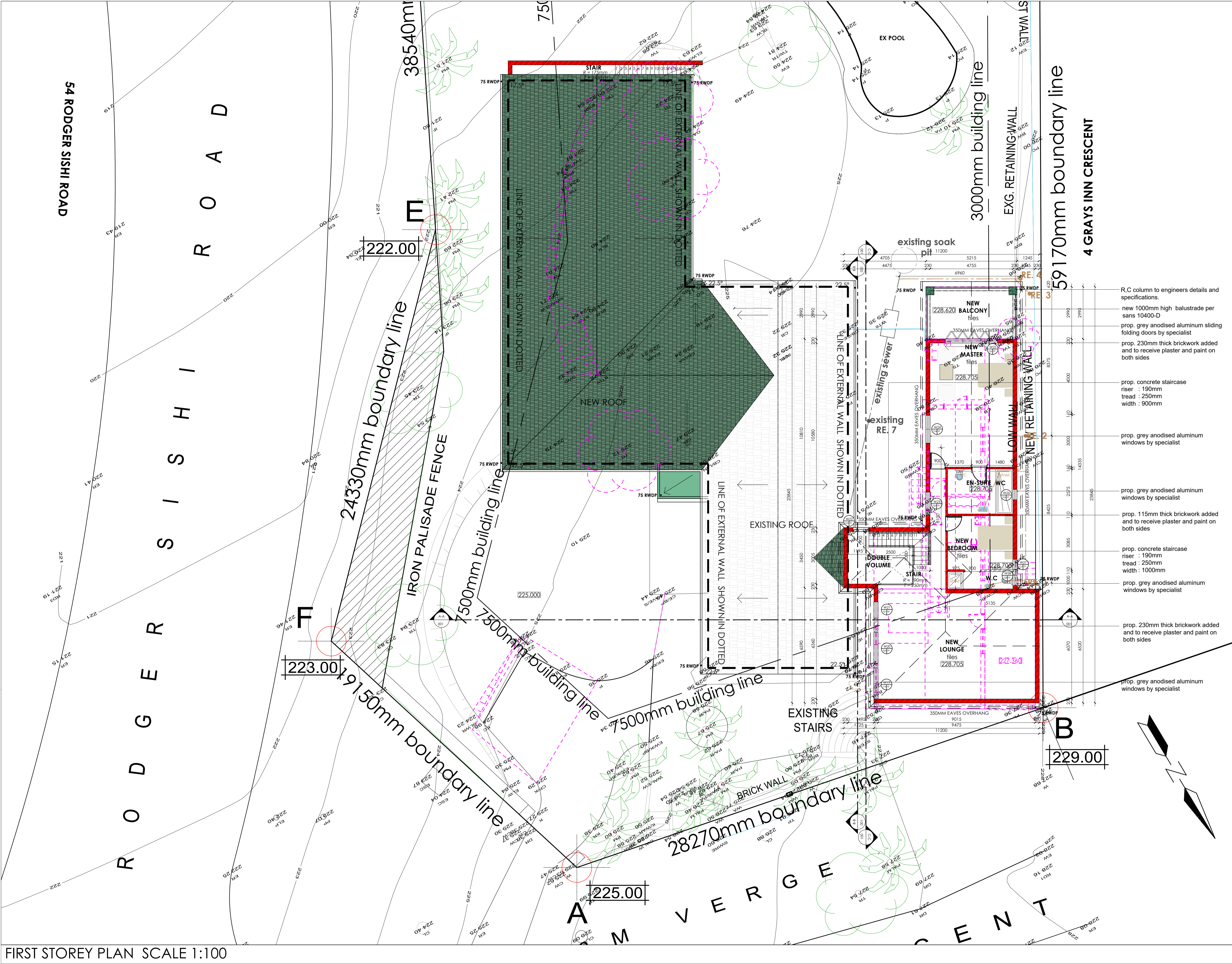

NOTES

FIGURED DIMENSIONS ONLY ARE TO BE TAKEN FROM THIS DRAWING. ALL DIMENSIONS ARE TO BE CHECKED ON SITE BEFORE ANY WORK IS PUT IN HAND. IF IN DOUBT, ASK.

THIS DRAWING MUST BE READ IN CONJUNCTION WITH ALL OTHER ARCHITECTS DETAIL DRAWINGS, SCHEDULES AND SPECIFICATIONS.

- NAME:.....
 ADDRESS: 1 GRAYS INN CRESCENT ERF 13
 CONTACT NO:.....
 SIGNATURE:.....
- NAME:.....
 ADDRESS: 4 GRAYS INN CRESCENT PTN 5 OF ERF 5
 CONTACT NO:.....
 SIGNATURE:.....
- NAME:.....
 ADDRESS: 3 GRAYS INN CRESCENT ERF 13
 CONTACT NO:.....
 SIGNATURE:.....
- NAME:.....
 ADDRESS: 54 RODGER SISHI ROAD ERF 535
 CONTACT NO:.....
 SIGNATURE:.....
- NAME:.....
 ADDRESS: 56 RODGER SISHI ROAD ERF 535
 CONTACT NO:.....
 SIGNATURE:.....
- NAME:.....
 ADDRESS: 1A ROSEBANK ROAD ERF 1374
 CONTACT NO:.....
 SIGNATURE:.....
- NAME:.....
 ADDRESS: 59 RODGER SISHI ROAD ERF 1373
 CONTACT NO:.....
 SIGNATURE:.....
- AUTHORS NAME : WENDLE DWAIN NAIDOO
 SACAP REGISTRATION NUMBER PRARCH4016755
 CATEGORY TYPE : PROFESSIONAL ARCHITECT
 AUTHOR SIGNATURE:.....

CLIENT SIGN: *Hashmita Ashok Samiran Pillay*

CLIENT:
 HASHMITA ASHOK SAMIRAN PILLAY

Kzn Architects
 Architecture. Interiors. Architectural Perspectives.

Wendle Dwaine Naidoo
 084 5374465
 info@kznarchitects.co.za
 kznarchitects.co.za

17 Myna Crescent Parlock Durban 4037

PROJECT:
 PROPOSED ADDITIONS AND ALTERATIONS FOR 2 GRAYS INN CRESCENT-PTN 6 OF ERF 12 -GRAYLEIGH WESTVILLE

DRAWING TITLE:
 FIRST STOREY PLAN

SCALE	AS SHOWN	DATE	1/02/2023
PROJECT CO-ORDINATOR	T.G		
ISSUE STATUS	SUBMISSION - NOT FOR CONSTRUCTION		
JOB NO:	TYPE:	DWG NO:	REVISION:
001	H4	003	000

FIRST STOREY PLAN SCALE 1:100

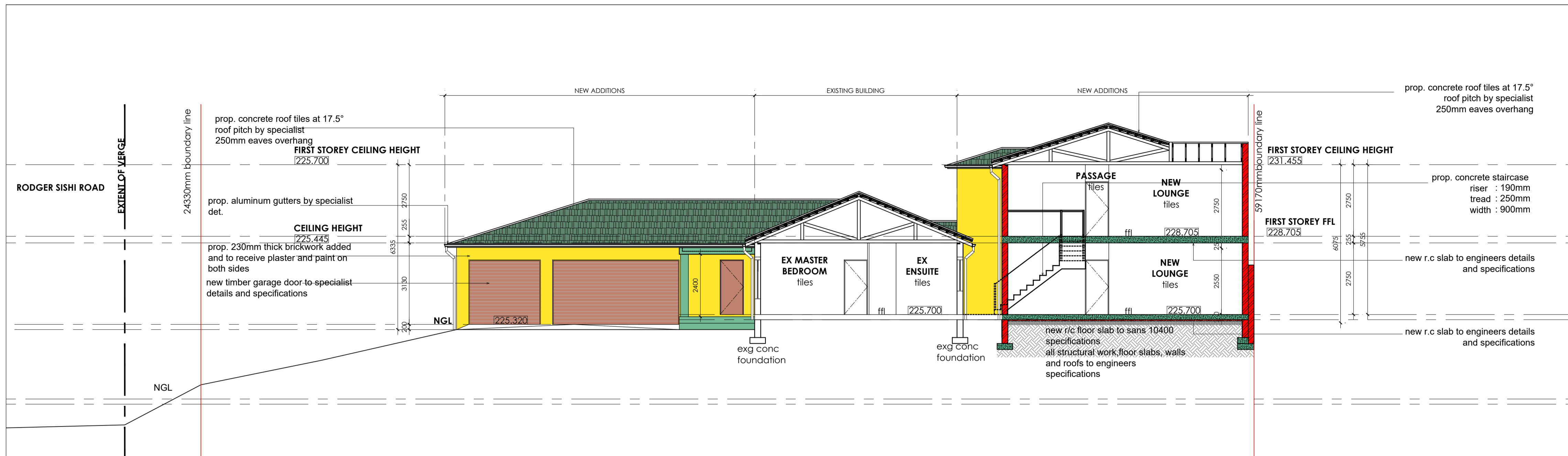

SECTION A-A SCALE 1:100

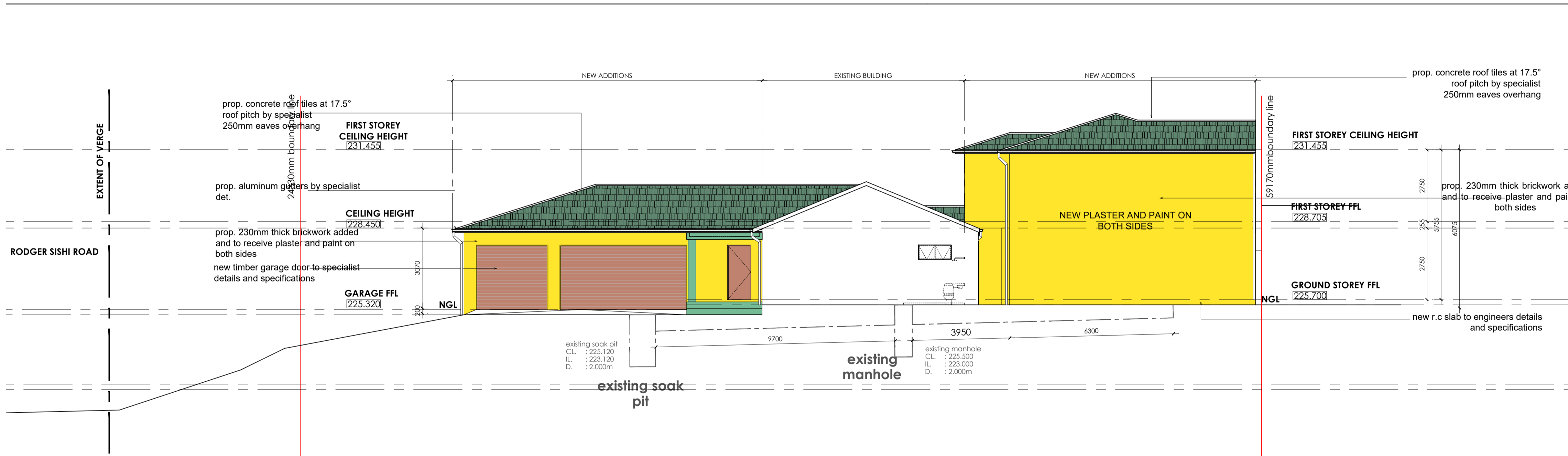

SOUTH EAST ELEVATION SCALE 1:100

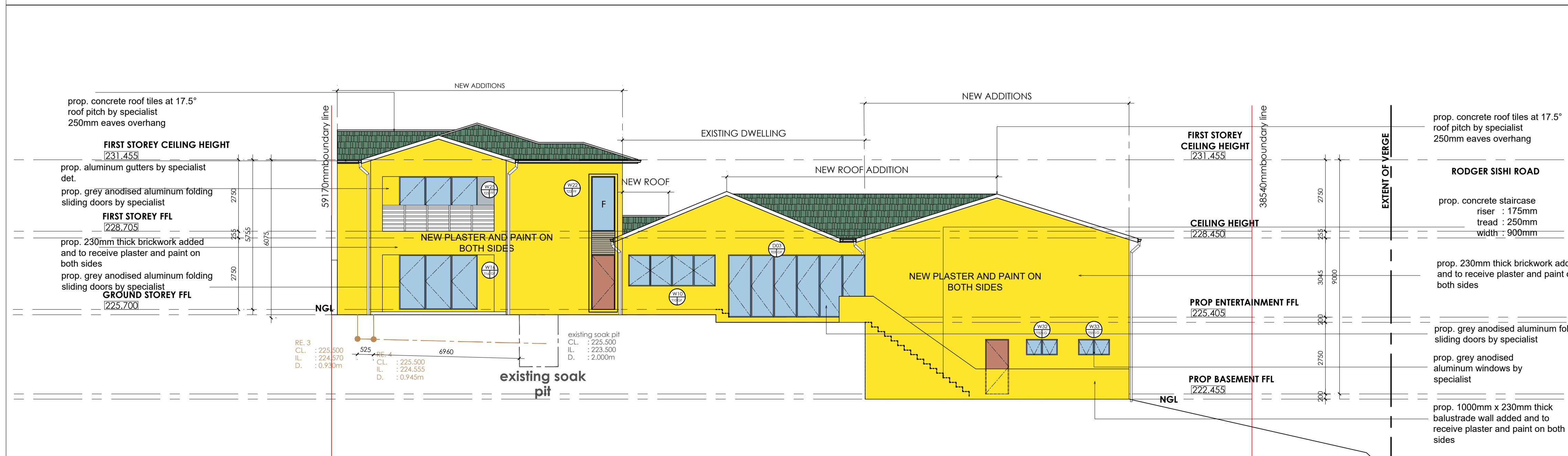

SOUTH WEST ELEVATION SCALE 1:100

GENERAL NOTES:

1. ALL WORK DONE UNDER THIS CONTRACT MUST COMPLY WITH THE FOLLOWING: THE NATIONAL BUILDING REGULATIONS AND BUILDING STANDARDS ACT No. 193 OF 1997 AND SABS 0400 (1900) AS AMENDED.
2. CONTRACTOR IS RESPONSIBLE FOR CORRECT SETTING OUT OF THE NEW BUILDING ADDITIONS, ALL EXTERNAL & INTERNAL WALLS WITH PARTICULAR REFERENCE TO BOUNDARIES.
3. CONTRACTOR TO LOCATE & IDENTIFY EXISTING SERVICES ON SITE & TO PROTECT THESE FROM DAMAGE THROUGHOUT THE DURATION OF WORKS.
4. CONTRACTOR TO USE FIGURED DIMENSIONS & NOT TO SCALE OF DRAWINGS.
5. ALL ENTRANCE LEVELS ARE DERIVED BY USING LOCAL AUTHORITIES FORMULA.
6. UNLESS OTHERWISE STATED, ANY PRODUCTS SPECIFIED BY TRADE NAME ARE TO BE INSTALLED STRICTLY IN ACCORDANCE WITH THE MANUFACTURERS' RECOMMENDATIONS AND/OR INSTRUCTIONS.
7. ALL DISCREPANCIES TO BE BROUGHT TO THE PROJECT MANAGER'S NOTICE IMMEDIATELY. ALL QUERIES ARE TO BE CONVEYED TO CONSULTANTS VIA PROJECT MANAGER.

ROOF

DOUBLE ROMAN CONCRETE ROOF TILES @ 17.5° PITCH ON 38X38MM SAP TIMBER BATTEN AT 320 CENTRES ON PVC UNDERLAYER ON ROOF TRUSSES
 RAFTER : 152 X 38 , WEB MEMBER : 114 X 38
 TIE BEAM : 152 X 38 AT 760 CENTRES
 ON 114X38 SAP TIMBER WALLPLATE, ALL TO ENGINEERS DETAILS.
 ALUMINUM RAIN WATER GOODS , FACIA BOARDS AND BARGE BOARDS TO RECEIVE PAINT.

CEILING

RHINOBOARD FIXED TO 38 X 38 BRANDING FIXED TO UNDER SIDE OF TIE BEAM.
 SOFFIT OF SLAB TO BE SKIMMED TO SMOOTH FINISH.

WALL

TWO COURSES BRICKWORK WITH BRICKFORCE AND JOINTS IN SOL CEMENT MORTAR TO BE PROVIDED BOTH AT WINDOW GILL AND WALL PLATE LEVELS. DEPTH OF FOUNDATIONS TO SUIT ACTUAL SITE CONDITIONS WITH MIN. 4 COURSES BRICKWORK BELOW GROUND. WALLS OR FOUNDATIONS NOT TO ENCROUGH OVER BOUNDARIES.
 EXTERNAL WALLS : PLASTERED AND PAINTED. INTERNAL WALLS : PLASTERED AND PAINTED.

FLOOR

POWER FLOATED REINFORCED CONC. SLAB TO ENG'S DET'S. ON APP. UNDERLAY ON WELL COMPACTED POISONED SOIL. SOIL POISONING TO BE IN ACCORDANCE WITH SABS 0124

FOUNDATIONS / RETAINING WALLS:

RC CONC. STRIP FOOTINGS, BASES AND GROUND BEAMS SHALL BE TO PR. ENG DETAIL.
 WHERE SHOWN, DRystack WALLING SHALL BE TO PR. ENG DETAIL.
 RETAINING WALLS AND ASSOCIATED AGRICULTURAL DRAINS SHALL BE TO PR.ENG DETAIL.

DRAINAGE

ALL SANITARY FITTINGS TO BE TRAPPED IN ACCORDANCE WITH LOCAL AUTHORITY BY -LAWS. INSPECTION EYES TO BE PROVIDED AT ALL BENDS, JUNCTIONS AND CHANGES IN DIRECTION.

ALL WORKS TO COMPLY WITH THE CATHKIN ESTATES BUILDING DESIGN CODE
 ALL WORKS TO COMPLY WITH THE CATHKIN ESTATES ENVIRONMENTAL MANAGEMENT PLAN

LIGHTING

EXTERNAL LIGHTING TO BE WHITE LIGHT NO COLOURED LIGHTING
 WALL MOUNTED EXTERNAL LIGHTING IF ANY EXTERNAL LIGHTS TUBE BLACK
 SOURCE OF LIGHTING NOT TO BE VISIBLE *
 ELEVATION COLOUR
 ALL WORKS TO COMPLY WITH CATHKIN ESTATES BUILDING DESIGN CODE

AS SHOWN ON ELEVATIONS

ENERGY EFFICIENCY
 all work to comply with sans 10400 part xa
 all hot water pipes to be installed with insulation with a minimum R value of 1.0
 cold water pipes 1.0m front geyser to be installed with insulation with a minimum R value of 1.0
 no under floor heating
 all walls to comply with sans 10400 part xa

ALL WORKS TO COMPLY WITH THE CATHKIN ESTATES ENVIRONMENTAL MANAGEMENT PLAN

ALL TIMBER BALUSTRADES COLOUR MID BROWN
 ROOF TO BE ROOF SHEETING
 NATURAL STONE CLADDING TO WHERE INDICATED
 STAINED TIMBER CLADDING TO WHERE INDICATED

DETAIL

2. ALL SOIL EXCAVATION AND FILLING TO PROF. ENG. DETAIL
3. RC FLOOR SLABS AND BEAMS TO PROF. ENG. DETAIL
4. PC LINTELS TO ALL NON BEAM OPENINGS
5. OFF SHUTTER CONC. TO BE CLEANED AND RUBBED DOWN
6. HOLDING DOWN BOLTS AND PAD FOUNDATIONS TO DETAIL BY ENG.
7. ALL STEEL COLUMNS AND RAFTERS AND GUSSETS TO PROF. ENG. DETAIL

DRAINAGE
 all sanitary fittings to be trapped in accordance with local authority by -laws
 inspection eyes to be provided at all bends, junctions and change in direction
 all gully surrounds and manhole covers to be 75mm above anchor blocks to be provided where gradient exceeds 1:5
 Aluminum windows is to be epoxy coated with an approved gun-metal grey colour. All windows and doors are to be glazed according to the SABS Code of Safety with respect to type and thickness of glass.
 dpc to specialist specifications and details.
 Waterproofing: a brown stone aggregate covering the flat roofs.
 Traditional tip up garage doors should be constructed of hardwood with horizontal vertical or diagonal planking. To be finished in natural timber with an oiled or varnish finish.

NOTES

FIGURED DIMENSIONS ONLY ARE TO BE TAKEN FROM THIS DRAWING. ALL DIMENSIONS ARE TO BE CHECKED ON SITE BEFORE ANY WORK IS PUT IN HAND. IF IN DOUBT, ASK.
THIS DRAWING MUST BE READ IN CONJUNCTION WITH ALL OTHER ARCHITECTS DETAIL DRAWINGS, SCHEDULES AND SPECIFICATIONS.

AUTHORS NAME : WENDLE DWAINA NAIDOO
 SACAP REGISTRATION NUMBER
 PRARCH44016755
 CATEGORY TYPE : PROFESSIONAL ARCHITECT
 AUTHOR SIGNATURE:

CLIENT SIGN: *Hashmita Ashok*

CLIENT:
 HASHMITA ASHOK
 SAMIRAN PILLAY

Kzn Architects
 Architecture. Interiors. Architectural Perspectives.

Wendle Dwaime Naidoo
 084 5374465
 info@kznarchitects.co.za
 kznarchitects.co.za
 17 Myna Crescent Parlock
 Durban
 4037

PROJECT:
 PROPOSED ADDITIONS AND ALTERATIONS FOR 2 GRAYS INN CRESCENT-PTN 6 OF ERF 12 -GRAYLEIGH WESTVILLE

DRAWING TITLE:
 SECTION, ELEVATIONS

SCALE	AS SHOWN	DATE	1/02/2023
-------	----------	------	-----------

PROJECT CO-ORDINATOR	T.G
----------------------	-----

ISSUE STATUS	SUBMISSION - NOT FOR CONSTRUCTION
--------------	-----------------------------------

JOB NO:	001	TYPE:	H4	DWG NO:	004	REVISION:	000
---------	-----	-------	----	---------	-----	-----------	-----

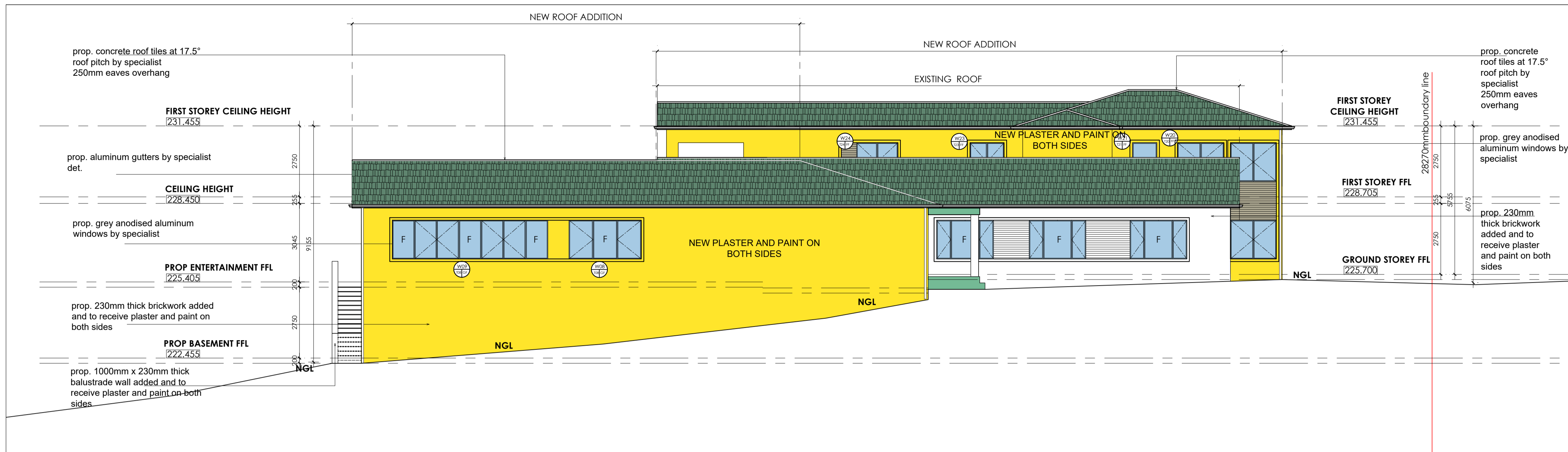

NORTH EAST ELEVATION SCALE 1:100

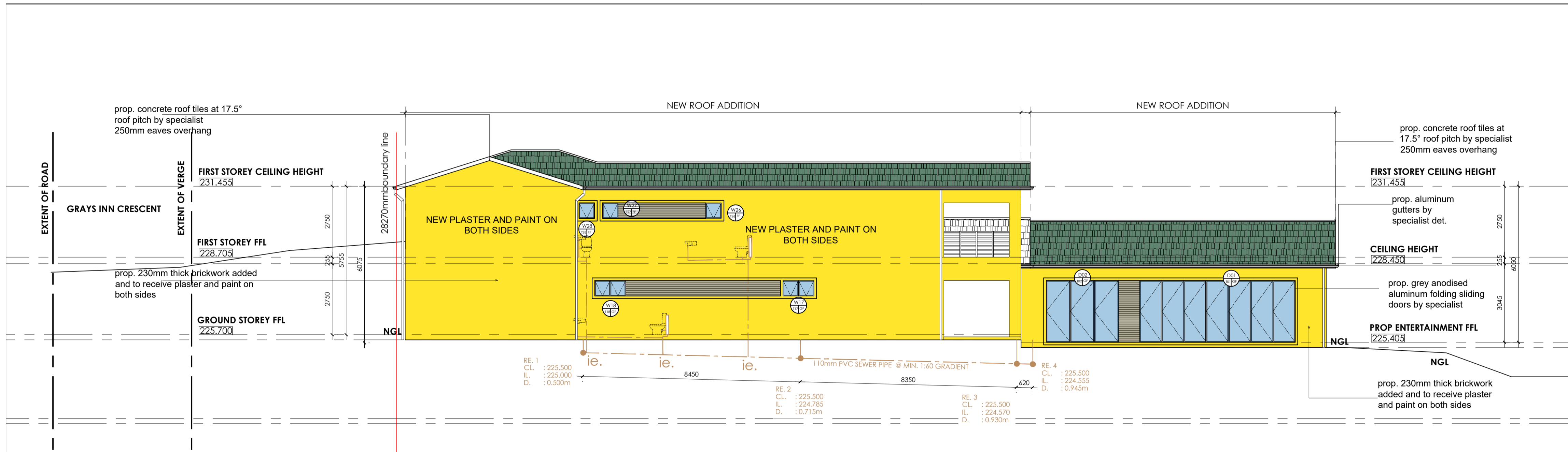

NORTH WEST ELEVATION SCALE 1:100

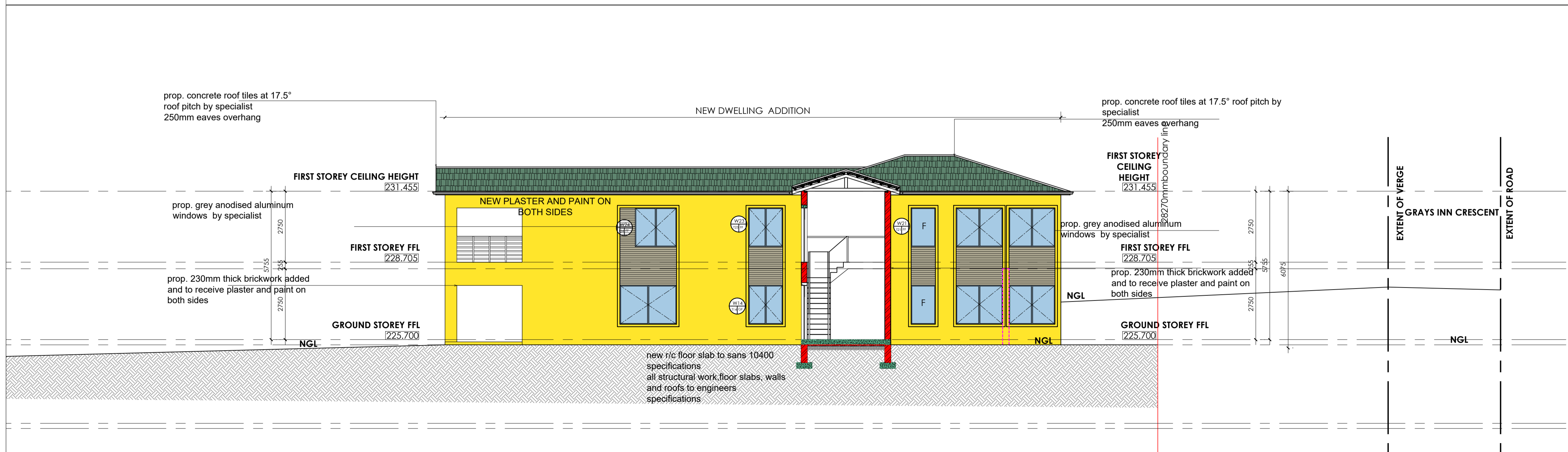

SECTION C-C SCALE 1:100

GENERAL NOTES:

1. ALL WORK DONE UNDER THIS CONTRACT MUST COMPLY WITH THE FOLLOWING: THE NATIONAL BUILDING REGULATIONS AND BUILDING STANDARDS ACT No. 193 OF 1997 AND SABS 0400 (1900) AS AMENDED.
2. CONTRACTOR IS RESPONSIBLE FOR CORRECT SETTING OUT OF THE NEW BUILDING ADDITIONS, ALL EXTERNAL & INTERNAL WALLS WITH PARTICULAR REFERENCE TO BOUNDARIES.
3. CONTRACTOR TO LOCATE & IDENTIFY EXISTING SERVICES ON SITE & TO PROTECT THESE FROM DAMAGE THROUGHOUT THE DURATION OF WORKS.
4. CONTRACTOR TO USE FIGURED DIMENSIONS & NOT TO SCALE OF DRAWINGS.
5. ALL ENTRANCE LEVELS ARE DERIVED BY USING LOCAL AUTHORITIES FORMULA.
6. UNLESS OTHERWISE STATED, ANY PRODUCTS SPECIFIED BY TRADE NAME ARE TO BE INSTALLED STRICTLY IN ACCORDANCE WITH THE MANUFACTURERS' RECOMMENDATIONS AND/OR INSTRUCTIONS.
7. ALL DISCREPANCIES TO BE BROUGHT TO THE PROJECT MANAGER'S NOTICE IMMEDIATELY. ALL QUERIES ARE TO BE CONVEYED TO CONSULTANTS VIA PROJECT MANAGER.

ROOF
DOUBLE ROMAN CONCRETE ROOF TILES @ 17.5° PITCH ON 38X38MM SAP TIMBER BATTEN AT 320 CENTRES ON PVC UNDERLAYER ON ROOF TRUSSES
RAFTER : 152 X 38 , WEB MEMBER : 114 X 38
TIE BEAM : 152 X 38 AT 760 CENTRES
ON 114X38 SAP TIMBER WALLPLATE, ALL TO ENGINEERS DETAILS.
ALUMINUM RAIN WATER GOODS , FACIA BOARDS AND BARGE BOARDS TO RECEIVE PAINT.

CEILING
RHINOBOARD FIXED TO 38 X 38 BRANDINGER FIXED TO UNDER SIDE OF TIE BEAM.
SOFFIT OF SLAB TO BE SKIMMED TO SMOOTH FINISH.

WALL
TWO COURSES BRICKWORK WITH BRICKFORCE AND JOINTS IN SOLA CEMENT MORTAR TO BE PROVIDED BOTH AT WINDOW GILL AND WALL PLATE LEVELS. DEPTH OF FOUNDATIONS TO SUIT ACTUAL SITE CONDITIONS WITH MIN. 4 COURSES BRICKWORK BELOW GROUND. N WALLS OR FOUNDATIONS NOT TO ENCROUGH OVER BOUNDARIES.
EXTERNAL WALLS : PLASTERED AND PAINTED. INTERNAL WALLS : PLASTERED AND PAINTED.

FLOOR
POWER FLOATED REINFORCED CONC. SLAB TO ENG'S DET'S.
ON APP. UNDERLAY ON WELL COMPACTED POISONED SOIL
SOIL POISONING TO BE IN ACCORDANCE WITH SABS 0124

FOUNDATIONS / RETAINING WALLS:
RC CONC. STRIP FOOTINGS, BASES AND GROUND BEAMS SHALL BE TO PR. ENG DETAIL.
WHERE SHOWN, DRYSTACK WALLING SHALL BE TO PR. ENG DETAIL.
RETAINING WALLS AND ASSOCIATED AGRICULTURAL DRAINS SHALL BE TO PR.ENG DETAIL.

DRAINAGE
ALL SANITARY FITTINGS TO BE TRAPPED IN ACCORDANCE WITH LOCAL AUTHORITY BY -LAWS. INSPECTION EYES TO BE PROVIDED AT ALL BENDS, JUNCTIONS AND CHANGES IN DIRECTION.

ALL WORKS TO COMPLY WITH THE CATHKIN ESTATES BUILDING DESIGN CODE
ALL WORKS TO COMPLY WITH THE CATHKIN ESTATES ENVIRONMENTAL MANAGEMENT PLAN

LIGHTING
EXTERNAL LIGHTING TO BE WHITE LIGHT
NO COLOURED LIGHTING
WALL MOUNTED EXTERNAL LIGHTING
IF ANY EXTERNAL LIGHTS TUBE BLACK
SOURCE OF LIGHTING NOT TO BE VISIBLE *
ELEVATION COLOUR
ALL WORKS TO COMPLY WITH CATHKIN ESTATES BUILDING DESIGN CODE

NOTES

FIGURED DIMENSIONS ONLY ARE TO BE TAKEN FROM THIS DRAWING. ALL DIMENSIONS ARE TO BE CHECKED ON SITE BEFORE ANY WORK IS PUT IN HAND. IF IN DOUBT, ASK.

THIS DRAWING MUST BE READ IN CONJUNCTION WITH ALL OTHER ARCHITECTS DETAIL DRAWINGS, SCHEDULES AND SPECIFICATIONS.

NAME:.....
ADDRESS: 1 GRAYS INN CRESCENT ERF 13
CONTACT NO:.....
SIGNATURE :.....
NAME:.....
ADDRESS: 4 GRAYS INN CRESCENT PTN 5 OF ERF 5
CONTACT NO:.....
SIGNATURE :.....
NAME:.....
ADDRESS: 3 GRAYS INN CRESCENT ERF 13
CONTACT NO:.....
SIGNATURE :.....
NAME:.....
ADDRESS: 54 RODGER SISHI ROAD ERF 535
CONTACT NO:.....
SIGNATURE :.....
NAME:.....
ADDRESS: 56 RODGER SISHI ROAD ERF 535
CONTACT NO:.....
SIGNATURE :.....
NAME:.....
ADDRESS: 1A ROSEBANK ROAD ERF 1374
CONTACT NO:.....
SIGNATURE :.....
NAME:.....
ADDRESS: 59 RODGER SISHI ROAD ERF 1373
CONTACT NO:.....
SIGNATURE :.....

AUTHORS NAME : WENDLE DWAINA NAIDOO
SACAP REGISTRATION NUMBER PRARCH44016755
CATEGORY TYPE : PROFESSIONAL ARCHITECT
AUTHOR SIGNATURE:

CLIENT SIGN.

CLIENT:
HASHMITA ASHOK
SAMIRAN PILLAY

ALL WORKS TO COMPLY WITH THE CATHKIN ESTATES ENVIRONMENTAL MANAGEMENT PLAN

AS SHOWN ON ELEVATIONS
ENERGY EFFICIENCY
all work to comply with sans 10400 part xa
all hot water pipes to be installed with insulation with a minimum R value of 1.0
cold water pipes 1.0m front geyser to be installed with insulation with a minimum R value of 1.0
no under floor heating
all walls to comply with sans 10400 part xa

ALL WORKS TO COMPLY WITH THE CATHKIN ESTATES ENVIRONMENTAL MANAGEMENT PLAN
ALL TIMBER BALUSTRADES COLOUR MID BROWN
ROOF TO BE ROOF SHEETING
NATURAL STONE CLADDING TO WHERE INDICATED
STAINED TIMBER CLADDING TO WHERE INDICATED

DETAIL
2. ALL SOIL EXCAVATION AND FILLING TO PROF. ENG. DETAIL
3. RC FLOOR SLAB AND BEAMS TO PROF. ENG. DETAIL
4. PC LINTELS TO ALL NON BEAM OPENINGS
5. OFF SHUTTER CONC. TO BE CLEANED AND RUBBED DOWN
6. HOLDING DOWN BOLTS AND PAD FOUNDATIONS TO DETAIL BY ENG.
7. ALL STEEL COLUMNS AND RAFTERS AND GUSSETS TO PROF. ENG. DETAIL

DRAINAGE
all sanitary fittings to be trapped in accordance with local authority by -laws
inspection eyes to be provided at all bends, junctions and change in direction
all gully surrounds and manhole covers to be 75mm above anchor blocks to be provided where gradient exceeds 1:5
Aluminum windows is to be epoxy coated with an approved gun-metal grey colour. All windows and doors are to be glazed according to the SABS Code of Safety with respect to type and thickness of glass.
dpc to specialist specifications and details.
Waterproofing: a brown stone aggregate covering the flat roofs.
Traditional tip up garage doors should be constructed of hardwood with horizontal vertical or diagonal planking. To be finished in natural timber with an oiled or varnish finish.

Kzn Architects
Architecture. Interiors. Architectural Perspectives.

Wendle Dwaime Naidoo
084 5374465
info@kznarchitects.co.za
kznarchitects.co.za
17 Myna Crescent Parlock Durban 4037

PROJECT:
PROPOSED ADDITIONS AND ALTERATIONS FOR 2 GRAYS INN CRESCENT-PTN 6 OF ERF 12 -GRAYLEIGH WESTVILLE

DRAWING TITLE:
ELEVATIONS

SCALE	AS SHOWN	DATE	1/02/2023
PROJECT CO-ORDINATOR	T.G		
ISSUE STATUS	SUBMISSION - NOT FOR CONSTRUCTION		
JOB NO:	TYPE:	DWG NO:	REVISION:
001	H4	005	000

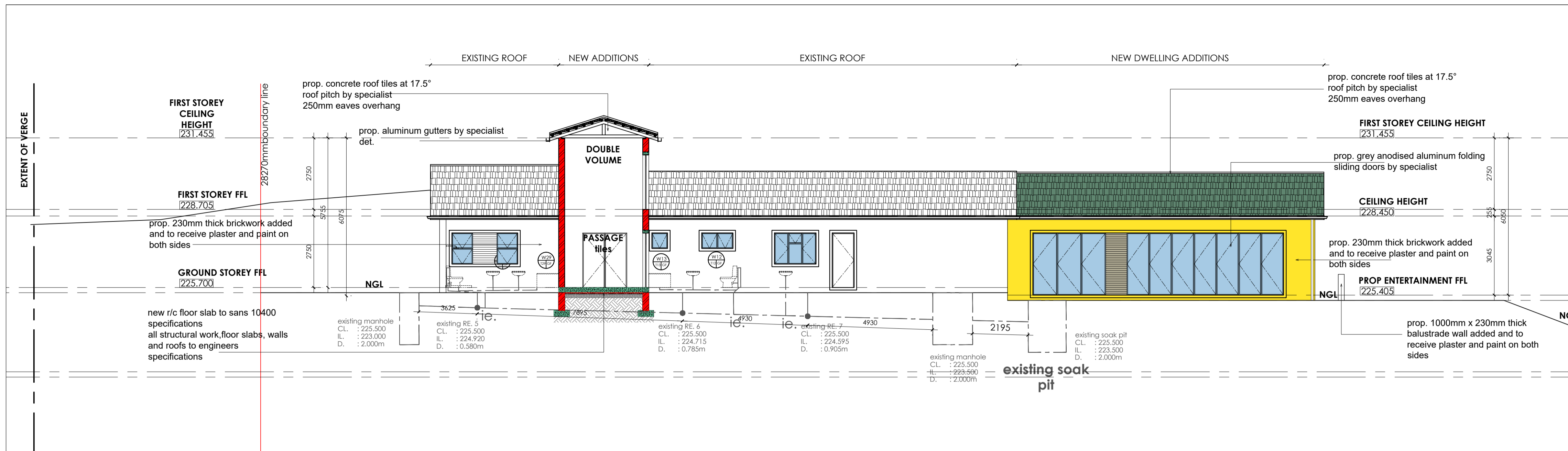

SECTION B-B SCALE 1:100

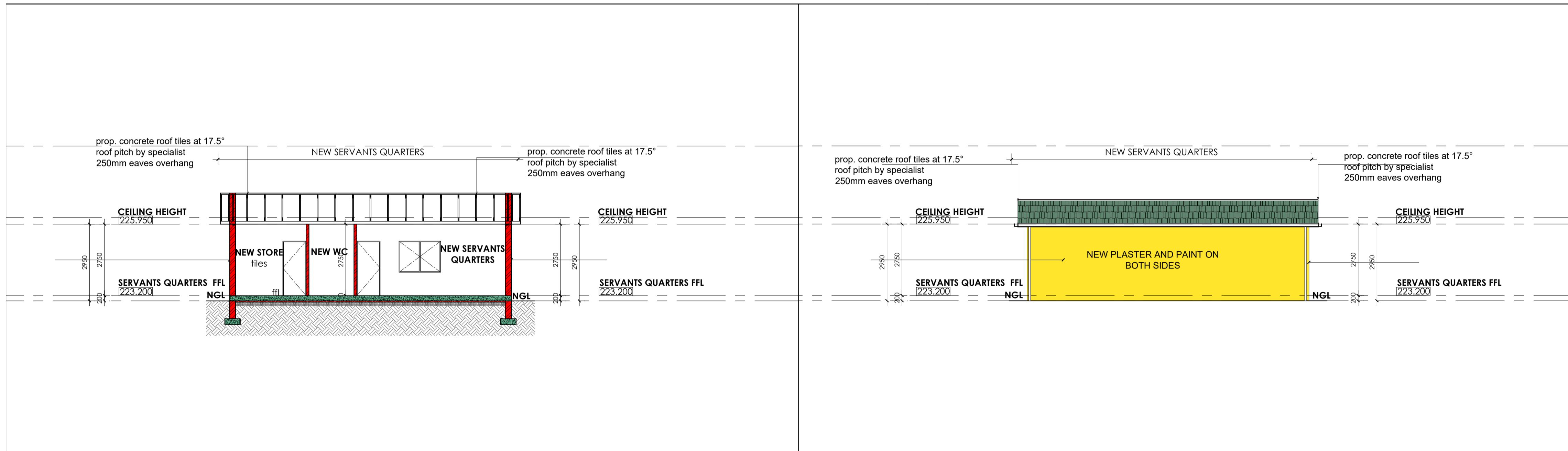

SECTION D-D SERVANTS QUARTERS SCALE 1:100

SOUTH EAST ELEVATION SERVANTS QUARTERS SCALE 1:100

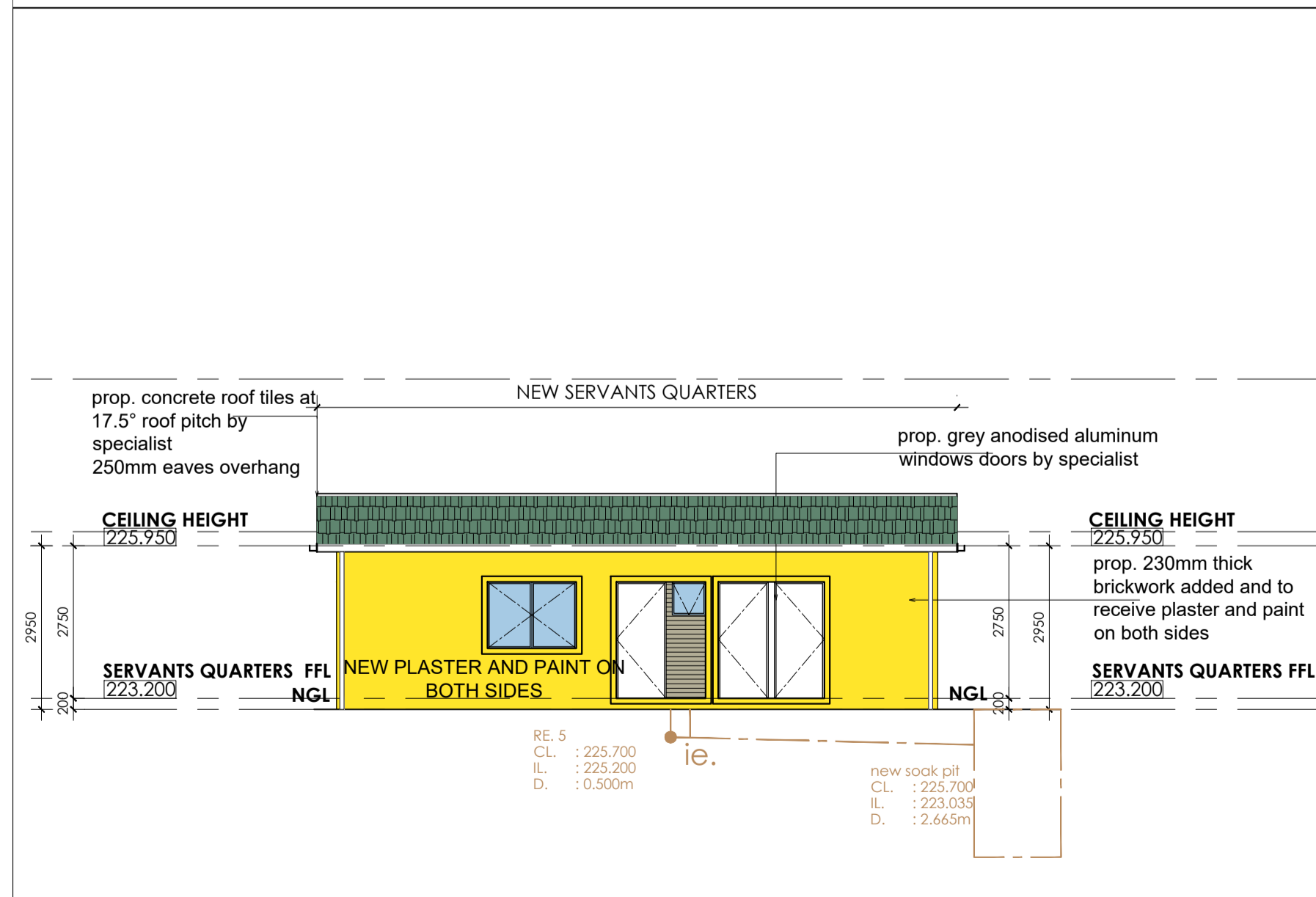

SOUTH WEST ELEVATION SERVANTS QUARTERS SCALE 1:100

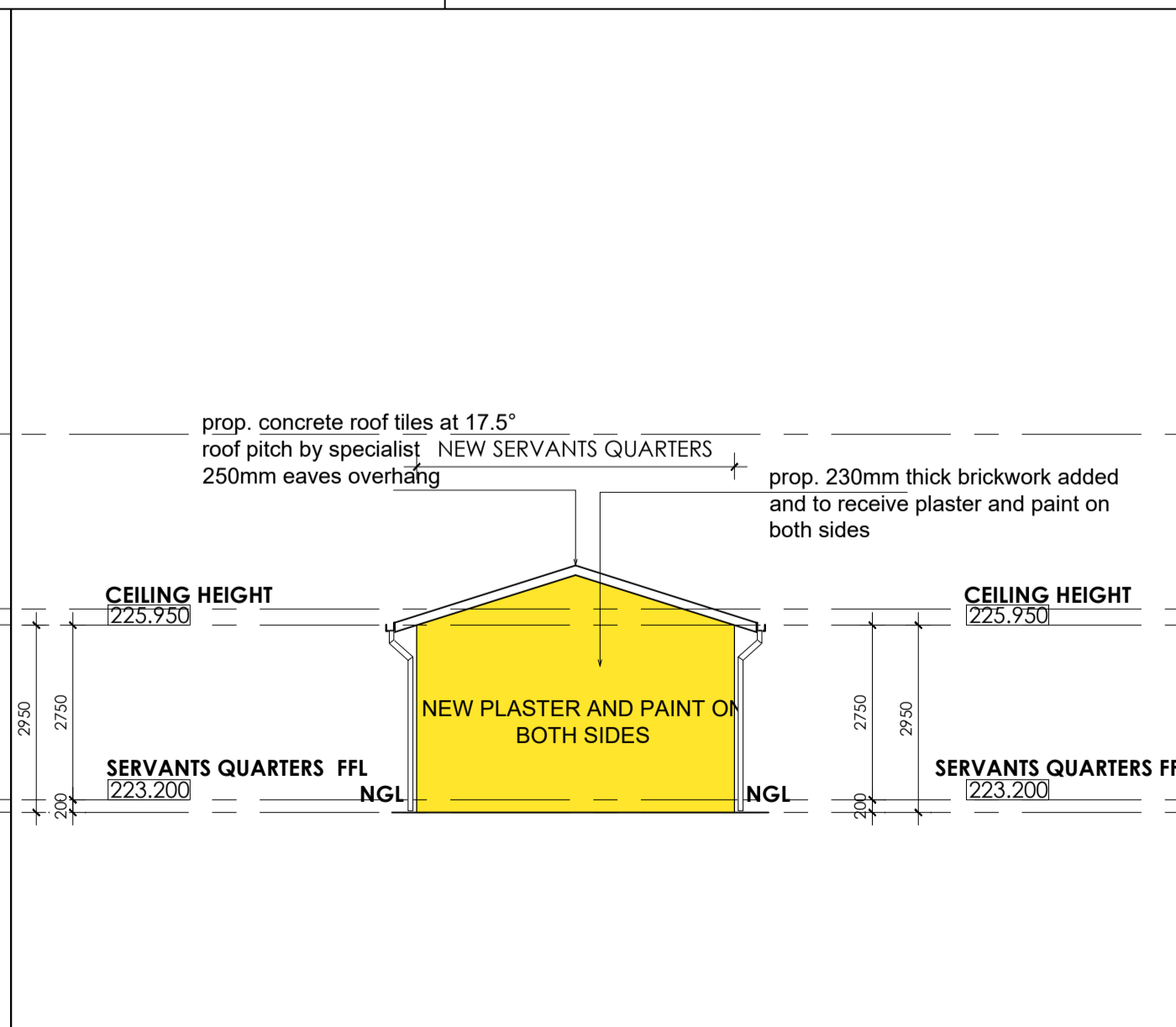

NORTH EAST ELEVATION SERVANTS QUARTERS SCALE 1:100

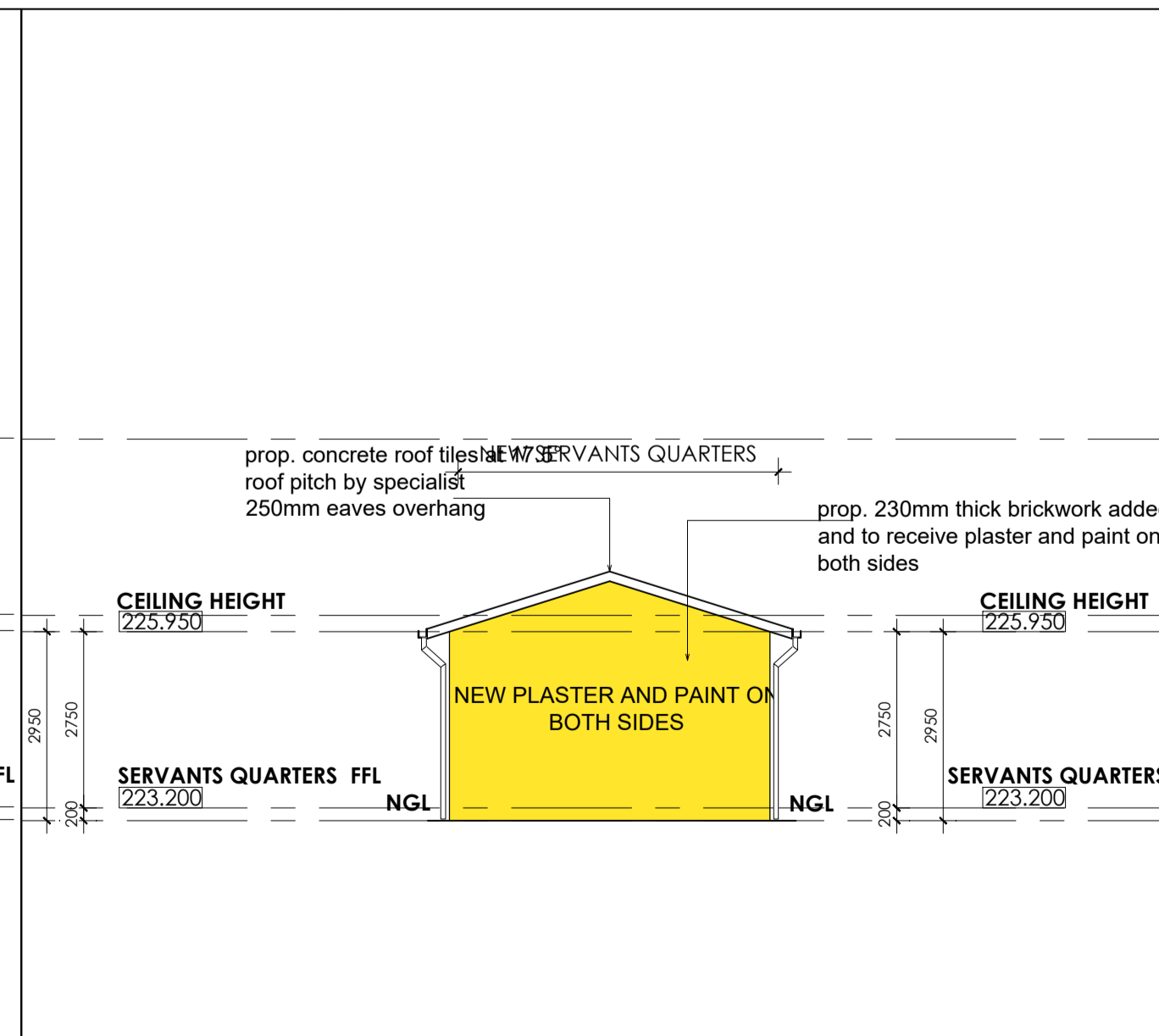

NORTH WEST ELEVATION SERVANTS QUARTERS SCALE 1:100

GENERAL NOTES:

- ALL WORK DONE UNDER THIS CONTRACT MUST COMPLY WITH THE FOLLOWING: THE NATIONAL BUILDING REGULATIONS AND BUILDING STANDARDS ACT No. 193 OF 1997 AND SABS 0400 (1900) AS AMENDED.
- CONTRACTOR IS RESPONSIBLE FOR CORRECT SETTING OUT OF THE NEW BUILDING ADDITIONS, ALL EXTERNAL & INTERNAL WALLS WITH PARTICULAR REFERENCE TO BOUNDARIES.
- CONTRACTOR TO LOCATE & IDENTIFY EXISTING SERVICES ON SITE & TO PROTECT THESE FROM DAMAGE THROUGHOUT THE DURATION OF WORKS.
- CONTRACTOR TO USE FIGURED DIMENSIONS & NOT TO SCALE OF DRAWINGS.
- ALL ENTRANCE LEVELS ARE DERIVED BY USING LOCAL AUTHORITIES FORMULA.
- UNLESS OTHERWISE STATED, ANY PRODUCTS SPECIFIED BY TRADE NAME ARE TO BE INSTALLED STRICTLY IN ACCORDANCE WITH THE MANUFACTURERS' RECOMMENDATIONS AND/OR INSTRUCTIONS.
- ALL DISCREPANCIES TO BE BROUGHT TO THE PROJECT MANAGER'S NOTICE IMMEDIATELY. ALL QUERIES ARE TO BE CONVEYED TO CONSULTANTS VIA PROJECT MANAGER.

ROOF
DOUBLE ROMAN CONCRETE ROOF TILES @ 17.5° PITCH ON 38X38MM SAP TIMBER BATTEN AT 320 CENTRES ON PVC UNDERLAYER ON ROOF TRUSSES
RAFTER : 152 X 38 , WEB MEMBER : 114 X 38
TIE BEAM : 152 X 38 AT 760 CENTRES ON 114X38 SAP TIMBER WALLPLATE, ALL TO ENGINEERS DETAILS.
ALUMINUM RAIN WATER GOODS , FACIA BOARDS AND BARGE BOARDS TO RECEIVE PAINT.

CEILING
RHINOBOARD FIXED TO 38 X 38 BRANDING FIXED TO UNDER SIDE OF TIE BEAM.
SOFFIT OF SLAB TO BE SKIMMED TO SMOOTH FINISH.

WALL
TWO COURSES BRICKWORK WITH BRICKFORCE AND JOINTS IN SOLI CEMENT MORTAR TO BE PROVIDED BOTH AT WINDOW CILL AND WALL PLATE LEVELS. DEPTH OF FOUNDATIONS TO SUIT ACTUAL SITE CONDITIONS WITH MIN. 4 COURSES BRICKWORK BELOW GROUND. N WALLS OR FOUNDATIONS NOT TO ENCROUGH OVER BOUNDARIES. EXTERNAL WALLS : PLASTERED AND PAINTED. INTERNAL WALLS : PLASTERED AND PAINTED.

FLOOR
POWER FLOATED REINFORCED CONC. SLAB TO ENG'S DETS. ON APP. UNDERLAY ON WELL COMPACTED POISONED SOIL. SOIL POISONING TO BE IN ACCORDANCE WITH SABS 0124

FOUNDATIONS / RETAINING WALLS:
RC CONC. STRIP FOOTINGS, BASES AND GROUND BEAMS SHALL BE TO PR. ENG DETAIL. WHERE SHOWN, DRYSTACK WALLING SHALL BE TO PR. ENG DETAIL. RETAINING WALLS AND ASSOCIATED AGRICULTURAL DRAINS SHALL BE TO PR.ENG DETAIL.

DRAINAGE
ALL SANITARY FITTINGS TO BE TRAPPED IN ACCORDANCE WITH LOCAL AUTHORITY BY -LAWS. INSPECTION EYES TO BE PROVIDED AT ALL BENDS, JUNCTIONS AND CHANGES IN DIRECTION.

ALL WORKS TO COMPLY WITH THE CATHKIN ESTATES BUILDING DESIGN CODE
ALL WORKS TO COMPLY WITH THE CATHKIN ESTATES ENVIRONMENTAL MANAGEMENT PLAN

LIGHTING
EXTERNAL LIGHTING TO BE WHITE LIGHT
NO COLOURED LIGHTING
WALL MOUNTED EXTERNAL LIGHTING
IF ANY EXTERNAL LIGHTS TUBE BLACK
SOURCE OF LIGHTING NOT TO BE VISIBLE " ELEVATION COLOUR
ALL WORKS TO COMPLY WITH CATHKIN ESTATES BUILDING DESIGN CODE

AS SHOWN ON ELEVATIONS
ENERGY EFFICIENCY
all work to comply with sans 10400 part xa
all hot water pipes to be installed with insulation with a minimum R value of 1.0
cold water pipes 1.0m front geyser to be installed with insulation with a minimum R value of 1.0
no under floor heating
all walls to comply with sans 10400 part xa

ALL WORKS TO COMPLY WITH THE CATHKIN ESTATES ENVIRONMENTAL MANAGEMENT PLAN
ALL TIMBER BALUSTRADES COLOUR MID BROWN
ROOF TO BE ROOF SHEETING
NATURAL STONE CLADDING TO WHERE INDICATED
STAINED TIMBER CLADDING TO WHERE INDICATED

DETAIL
2. ALL SOIL EXCAVATION AND FILLING TO PROF. ENG. DETAIL
3. RC FLOOR SLABS AND BEAMS TO PROF. ENG. DETAIL
4. PC LINTELS TO ALL NON BEAM OPENINGS
5. OFF SHUTTER CONC. TO BE CLEANED AND RUBBED DOWN
6. HOLDING DOWN BOLTS AND PAD FOUNDATIONS TO DETAIL BY ENG.
7. ALL STEEL COLUMNS AND RAFTERS AND GUSSETS TO PROF. ENG. DETAIL

DRAINAGE
all sanitary fittings to be trapped in accordance with local authority by -laws
inspection eyes to be provided at all bends, junctions and change in direction
all gully surrounds and manhole covers to be 75mm above anchor blocks to be provided where gradient exceeds 1:5
Aluminium windows is to be epoxy coated with an approved gun-metal gray colour. All windows and doors are to be glazed according to the SABS Code of Safety with respect to type and thickness of glass.
dpc to specialist specifications and details.
Waterproofing: a brown stone aggregate covering the floor
Traditional tip up garage doors should be constructed of hardwood with horizontal vertical or diagonal planking. To be finished in natural timber with an oiled or varnish finish.

NOTES
FIGURED DIMENSIONS ONLY ARE TO BE TAKEN FROM THIS DRAWING. ALL DIMENSIONS ARE TO BE CHECKED ON SITE BEFORE ANY WORK IS PUT IN HAND. IF IN DOUBT, ASK.
THIS DRAWING MUST BE READ IN CONJUNCTION WITH ALL OTHER ARCHITECTS DETAIL DRAWINGS, SCHEDULES AND SPECIFICATIONS.

NAME:.....
ADDRESS: 1 GRAYS INN CRESCENT ERF 13
CONTACT NO:.....
SIGNATURE :.....
NAME:.....
ADDRESS: 4 GRAYS INN CRESCENT PTN 5 OF ERF 5
CONTACT NO:.....
SIGNATURE :.....
NAME:.....
ADDRESS: 3 GRAYS INN CRESCENT ERF 13
CONTACT NO:.....
SIGNATURE :.....
NAME:.....
ADDRESS: 54 RODGER SISHI ROAD ERF 535
CONTACT NO:.....
SIGNATURE :.....
NAME:.....
ADDRESS: 56 RODGER SISHI ROAD ERF 535
CONTACT NO:.....
SIGNATURE :.....
NAME:.....
ADDRESS: 1A ROSEBANK ROAD ERF 1374
CONTACT NO:.....
SIGNATURE :.....
NAME:.....
ADDRESS: 59 RODGER SISHI ROAD ERF 1373
CONTACT NO:.....
SIGNATURE :.....

AUTHORS NAME : WENDLE DWAIN NAIIDOO
SACAP REGISTRATION NUMBER PRAR44016755
CATEGORY TYPE : PROFESSIONAL ARCHITECT
AUTHOR SIGNATURE:

CLIENT SIGN.

CLIENT:
HASHMITA ASHOK SAMIRAN PILLAY

Architecture. Interiors. Architectural Perspectives.
Wendle Dwaine Naidoo
084 5374465
info@kznarchitects.co.za
kznarchitects.co.za
17 Myna Crescent Parlock Durban 4037

PROJECT:
PROPOSED ADDITIONS AND ALTERATIONS FOR 2 GRAYS INN CRESCENT-PTN 6 OF ERF 12 -GRAYLEIGH WESTVILLE

DRAWING TITLE:
ELEVATIONS

SCALE	AS SHOWN	DATE	1/02/2023
PROJECT CO-ORDINATOR	T.G		
ISSUE STATUS	SUBMISSION - NOT FOR CONSTRUCTION		
JOB NO:	TYPE:	DWG NO:	REVISION:
001	H4	006	000

WINDOW NO: W01 WINDOW TYPE: T01 FRAME: ALUMINIUM FRAME COLOUR: BRONZE GLASS TYPE: CLEAR GLASS - 6.38mm SINGLE LOW-E TO ENGINEER'S DETAIL	WINDOW NO: W02 WINDOW TYPE: T02 FRAME: ALUMINIUM FRAME COLOUR: BRONZE GLASS TYPE: CLEAR GLASS - 6.38mm SINGLE LOW-E TO ENGINEER'S DETAIL	WINDOW NO: W03 WINDOW TYPE: T03 FRAME: ALUMINIUM FRAME COLOUR: BRONZE GLASS TYPE: CLEAR GLASS - 6.38mm SINGLE LOW-E TO ENGINEER'S DETAIL	WINDOW NO: W04 WINDOW TYPE: T04 FRAME: ALUMINIUM FRAME COLOUR: BRONZE GLASS TYPE: CLEAR GLASS - 6.38mm SINGLE LOW-E TO ENGINEER'S DETAIL	WINDOW NO: W17 WINDOW TYPE: T17 FRAME: ALUMINIUM FRAME COLOUR: BRONZE GLASS TYPE: CLEAR GLASS - 6.38mm SINGLE LOW-E TO ENGINEER'S DETAIL	WINDOW NO: W18 WINDOW TYPE: T18 FRAME: ALUMINIUM FRAME COLOUR: BRONZE GLASS TYPE: CLEAR GLASS - 6.38mm SINGLE LOW-E TO ENGINEER'S DETAIL	WINDOW NO: W19 WINDOW TYPE: T19 FRAME: ALUMINIUM FRAME COLOUR: BRONZE GLASS TYPE: CLEAR GLASS - 6.38mm SINGLE LOW-E TO ENGINEER'S DETAIL	WINDOW NO: W20 WINDOW TYPE: T20 FRAME: ALUMINIUM FRAME COLOUR: BRONZE GLASS TYPE: CLEAR GLASS - 6.38mm SINGLE LOW-E TO ENGINEER'S DETAIL
WINDOW NO: W05 WINDOW TYPE: T05 FRAME: ALUMINIUM FRAME COLOUR: BRONZE GLASS TYPE: CLEAR GLASS - 6.38mm SINGLE LOW-E TO ENGINEER'S DETAIL	WINDOW NO: W06 WINDOW TYPE: T06 FRAME: ALUMINIUM FRAME COLOUR: BRONZE GLASS TYPE: CLEAR GLASS - 6.38mm SINGLE LOW-E TO ENGINEER'S DETAIL	WINDOW NO: W07 WINDOW TYPE: T07 FRAME: ALUMINIUM FRAME COLOUR: BRONZE GLASS TYPE: CLEAR GLASS - 6.38mm SINGLE LOW-E TO ENGINEER'S DETAIL	WINDOW NO: W08 WINDOW TYPE: T08 FRAME: ALUMINIUM FRAME COLOUR: BRONZE GLASS TYPE: CLEAR GLASS - 6.38mm SINGLE LOW-E TO ENGINEER'S DETAIL	WINDOW NO: W21 WINDOW TYPE: T21 FRAME: ALUMINIUM FRAME COLOUR: BRONZE GLASS TYPE: CLEAR GLASS - 6.38mm SINGLE LOW-E TO ENGINEER'S DETAIL	WINDOW NO: W22 WINDOW TYPE: T22 FRAME: ALUMINIUM FRAME COLOUR: BRONZE GLASS TYPE: CLEAR GLASS - 6.38mm SINGLE LOW-E TO ENGINEER'S DETAIL	WINDOW NO: W23 WINDOW TYPE: T23 FRAME: ALUMINIUM FRAME COLOUR: BRONZE GLASS TYPE: CLEAR GLASS - 6.38mm SINGLE LOW-E TO ENGINEER'S DETAIL	WINDOW NO: W24 WINDOW TYPE: T24 FRAME: ALUMINIUM FRAME COLOUR: BRONZE GLASS TYPE: CLEAR GLASS - 6.38mm SINGLE LOW-E TO ENGINEER'S DETAIL
WINDOW NO: W09 WINDOW TYPE: T09 FRAME: ALUMINIUM FRAME COLOUR: BRONZE GLASS TYPE: CLEAR GLASS - 6.38mm SINGLE LOW-E TO ENGINEER'S DETAIL	WINDOW NO: W10 WINDOW TYPE: T10 FRAME: ALUMINIUM FRAME COLOUR: BRONZE GLASS TYPE: CLEAR GLASS - 6.38mm SINGLE LOW-E TO ENGINEER'S DETAIL	WINDOW NO: W11 WINDOW TYPE: T11 FRAME: ALUMINIUM FRAME COLOUR: BRONZE GLASS TYPE: CLEAR GLASS - 6.38mm SINGLE LOW-E TO ENGINEER'S DETAIL	WINDOW NO: W12 WINDOW TYPE: T12 FRAME: ALUMINIUM FRAME COLOUR: BRONZE GLASS TYPE: CLEAR GLASS - 6.38mm SINGLE LOW-E TO ENGINEER'S DETAIL	WINDOW NO: W25 WINDOW TYPE: T25 FRAME: ALUMINIUM FRAME COLOUR: BRONZE GLASS TYPE: CLEAR GLASS - 6.38mm SINGLE LOW-E TO ENGINEER'S DETAIL	WINDOW NO: W26 WINDOW TYPE: T26 FRAME: ALUMINIUM FRAME COLOUR: BRONZE GLASS TYPE: CLEAR GLASS - 6.38mm SINGLE LOW-E TO ENGINEER'S DETAIL	WINDOW NO: W27 WINDOW TYPE: T27 FRAME: ALUMINIUM FRAME COLOUR: BRONZE GLASS TYPE: CLEAR GLASS - 6.38mm SINGLE LOW-E TO ENGINEER'S DETAIL	WINDOW NO: W28 WINDOW TYPE: T28 FRAME: ALUMINIUM FRAME COLOUR: BRONZE GLASS TYPE: CLEAR GLASS - 6.38mm SINGLE LOW-E TO ENGINEER'S DETAIL
WINDOW NO: W13 WINDOW TYPE: T13 FRAME: ALUMINIUM FRAME COLOUR: BRONZE GLASS TYPE: CLEAR GLASS - 6.38mm SINGLE LOW-E TO ENGINEER'S DETAIL	WINDOW NO: W14 WINDOW TYPE: T14 FRAME: ALUMINIUM FRAME COLOUR: BRONZE GLASS TYPE: CLEAR GLASS - 6.38mm SINGLE LOW-E TO ENGINEER'S DETAIL	WINDOW NO: W15 WINDOW TYPE: T15 FRAME: ALUMINIUM FRAME COLOUR: BRONZE GLASS TYPE: CLEAR GLASS - 6.38mm SINGLE LOW-E TO ENGINEER'S DETAIL	WINDOW NO: W16 WINDOW TYPE: T16 FRAME: ALUMINIUM FRAME COLOUR: BRONZE GLASS TYPE: CLEAR GLASS - 6.38mm SINGLE LOW-E TO ENGINEER'S DETAIL	WINDOW NO: W29 WINDOW TYPE: T29 FRAME: ALUMINIUM FRAME COLOUR: BRONZE GLASS TYPE: CLEAR GLASS - 6.38mm SINGLE LOW-E TO ENGINEER'S DETAIL	WINDOW NO: D01 WINDOW TYPE: T01 FRAME: ALUMINIUM FRAME COLOUR: BRONZE GLASS TYPE: CLEAR GLASS - 6.38mm SINGLE LOW-E TO ENGINEER'S DETAIL	WINDOW NO: D02 WINDOW TYPE: T02 FRAME: ALUMINIUM FRAME COLOUR: BRONZE GLASS TYPE: CLEAR GLASS - 6.38mm SINGLE LOW-E TO ENGINEER'S DETAIL	WINDOW NO: D03 WINDOW TYPE: T05 FRAME: ALUMINIUM FRAME COLOUR: BRONZE GLASS TYPE: CLEAR GLASS - 6.38mm SINGLE LOW-E TO ENGINEER'S DETAIL
WINDOW NO: W30 WINDOW TYPE: T30 FRAME: ALUMINIUM FRAME COLOUR: BRONZE GLASS TYPE: CLEAR GLASS - 6.38mm SINGLE LOW-E TO ENGINEER'S DETAIL	WINDOW NO: W31 WINDOW TYPE: T31 FRAME: ALUMINIUM FRAME COLOUR: BRONZE GLASS TYPE: CLEAR GLASS - 6.38mm SINGLE LOW-E TO ENGINEER'S DETAIL						

NOTES
FIGURED DIMENSIONS ONLY ARE TO BE TAKEN FROM THIS DRAWING. ALL DIMENSIONS ARE TO BE CHECKED ON SITE BEFORE ANY WORK IS PUT IN HAND. IF IN DOUBT, ASK.
THIS DRAWING MUST BE READ IN CONJUNCTION WITH ALL OTHER ARCHITECTS DETAIL DRAWINGS, SCHEDULES AND SPECIFICATIONS.

NAME:.....
ADDRESS: 1 GRAYS INN CRESCENT
ERF 13
CONTACT NO:.....
SIGNATURE :.....
NAME:.....
ADDRESS: 4 GRAYS INN CRESCENT
PTN 5 OF ERF 5
CONTACT NO:.....
SIGNATURE :.....
NAME:.....
ADDRESS: 3 GRAYS INN CRESCENT
ERF 13
CONTACT NO:.....
SIGNATURE :.....
NAME:.....
ADDRESS: 54 RODGER SISHI ROAD
ERF 535
CONTACT NO:.....
SIGNATURE :.....
NAME:.....
ADDRESS: 56 RODGER SISHI ROAD
ERF 535
CONTACT NO:.....
SIGNATURE :.....
NAME:.....
ADDRESS: 1A ROSEBANK ROAD
ERF 1374
CONTACT NO:.....
SIGNATURE :.....
NAME:.....
ADDRESS: 59 RODGER SISHI ROAD
ERF 1373
CONTACT NO:.....
SIGNATURE :.....

AUTHORS NAME : WENDLE DWAIN NAIDOO
SACAP REGISTRATION NUMBER
PRARCH44016755
CATEGORY TYPE :
PROFESSIONAL ARCHITECT
AUTHOR SIGNATURE:

CLIENT SIGN.

CLIENT:
HASHMITA ASHOK
SAMIRAN PILLAY

Kzn Architects
Architecture. Interiors. Architectural Perspectives.
Wendle Dwaine Naidoo
084 5374465
info@kznarchitects.co.za
kznarchitects.co.za
17 Myna Crescent Parlock
Durban
4037

PROJECT:
PROPOSED ADDITIONS AND ALTERATIONS
FOR 2 GRAYS INN CRESCENT-PTN 6 OF ERF 12
-GRAYLEIGH WESTVILLE

DRAWING TITLE:
WINDOW SCHEDULE

SCALE	AS SHOWN	DATE	1/02/2023
-------	----------	------	-----------

PROJECT CO-ORDINATOR	T.G
----------------------	-----

ISSUE STATUS	SUBMISSION - NOT FOR CONSTRUCTION
--------------	-----------------------------------

JOB NO:	TYPE:	DWG NO:	REVISION:
001	H4	007	000

WINDOW SCHEDULE SCALE 1:100

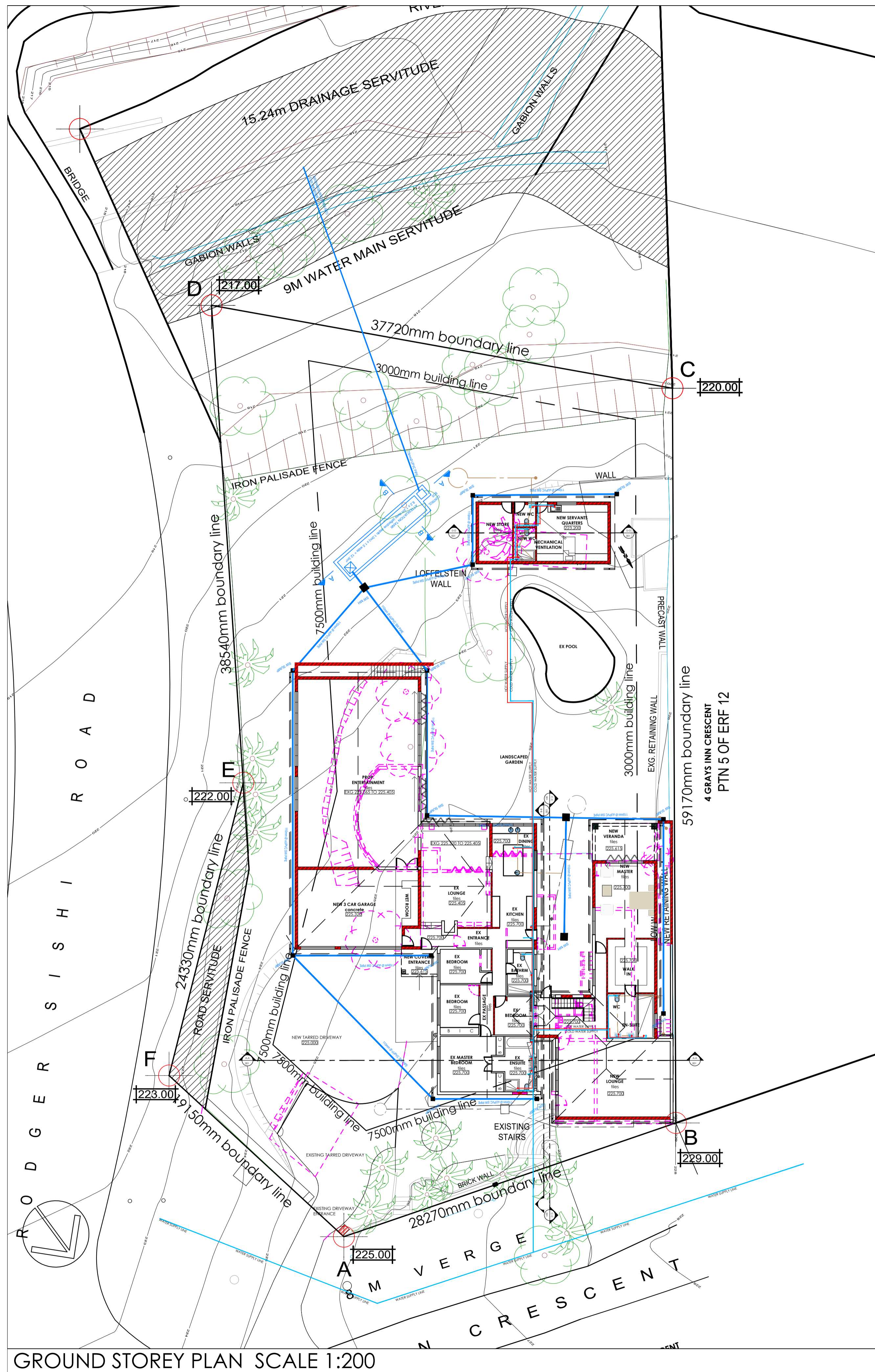

GROUND STOREY PLAN SCALE 1:200

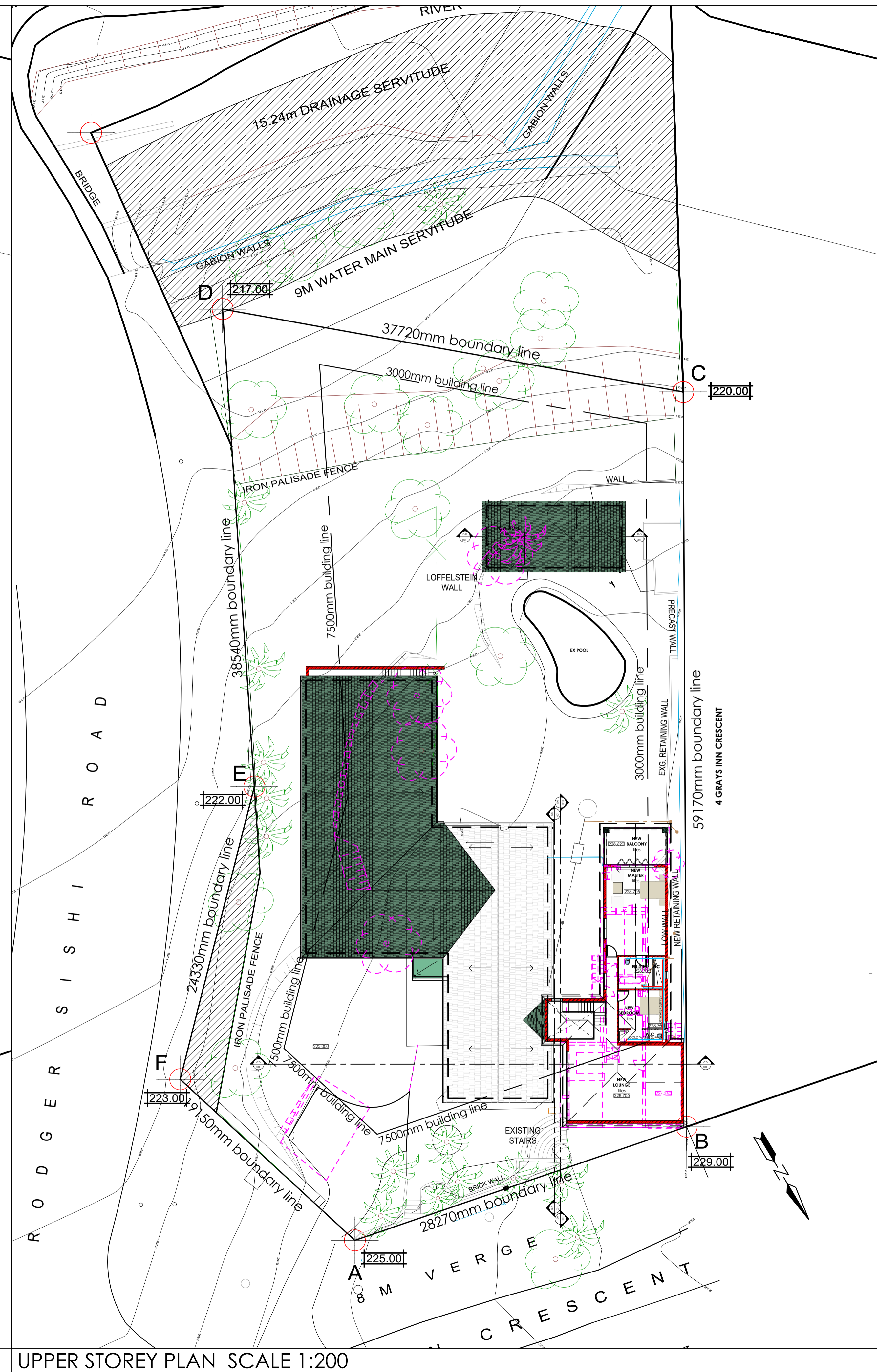

UPPER STOREY PLAN SCALE 1:200

NOTES
 1. All dimensions are to be taken from this drawing. All dimensions are to be checked on site before any work is put in hand. If in doubt, ask.
 2. This drawing must be read in conjunction with all other architectural drawings, schedules and specifications.

NAME: MATHEW LASKEY
 ADDRESS: 1 GRAYS INN CRESCENT
 ERF 13
 CONTACT NO.: 072 635 3471
 SIGNATURE: [Signature]
 NAME: THOKOANA DLAMINI
 ADDRESS: 4 GRAYS INN CRESCENT
 PTN 5 OF ERF 5
 CONTACT NO.: 072 563 6682
 SIGNATURE: [Signature]
 NAME: NATALIE MACCALLUM
 ADDRESS: 3 GRAYS INN CRESCENT
 ERF 13
 CONTACT NO.: 082 775 9897
 SIGNATURE: [Signature]
 NAME: C. MATHIAS
 ADDRESS: 54 RODGER SISHI ROAD
 ERF 535
 CONTACT NO.: 031 9121 242
 SIGNATURE: [Signature]
 NAME: CAROL GODFREY
 ADDRESS: 56 RODGER SISHI ROAD
 ERF 535
 CONTACT NO.: 082 846 8615
 SIGNATURE: [Signature]
 NAME: TASHA JOHNSON
 ADDRESS: 1A ROSEBANK ROAD
 ERF 1374
 CONTACT NO.: 079 259 8421
 SIGNATURE: [Signature]
 NAME: JACY-JUNE COOPER
 ADDRESS: 59 RODGER SISHI ROAD
 ERF 1373
 CONTACT NO.: 082 433 277
 SIGNATURE: [Signature]

AUTHORS NAME : WENDLE DWAINA NAIDOO
 SACAP REGISTRATION NUMBER
 PRARCH44016755
 CATEGORY TYPE : PROFESSIONAL ARCHITECT
 AUTHOR SIGNATURE:

CLIENT SIGN. [Signature]
 CLIENT SIGN. [Signature]
 CLIENT:
 HASHMITA ASHOK
 SAMIRAN PILLAY

Kzn Architects
 Architecture. Interiors. Architectural Perspectives.
 Wendle Dwaine Naidoo
 084 537 4465
 info@kznarchitects.co.za
 kznarchitects.co.za
 17 Myna Crescent Parlock
 Durban
 4037

PROJECT:
 AS BUILT PLAN FOR 02 GRAYS IN CRESCENT

DRAWING TITLE:
 WATER RETICULATION

SCALE	1:200	DATE	01/02/2023
PROJECT CO-ORDINATOR	T.G		
ISSUE STATUS	SKETCH - NOT FOR CONSTRUCTION		
JOB NO:	TYPE:	DWG NO:	REVISION:
001	H4	008	000