

City Medical Officer of Health
 22 JUN 1966
 No. 111/1966
 CITY HEALTH DEPT

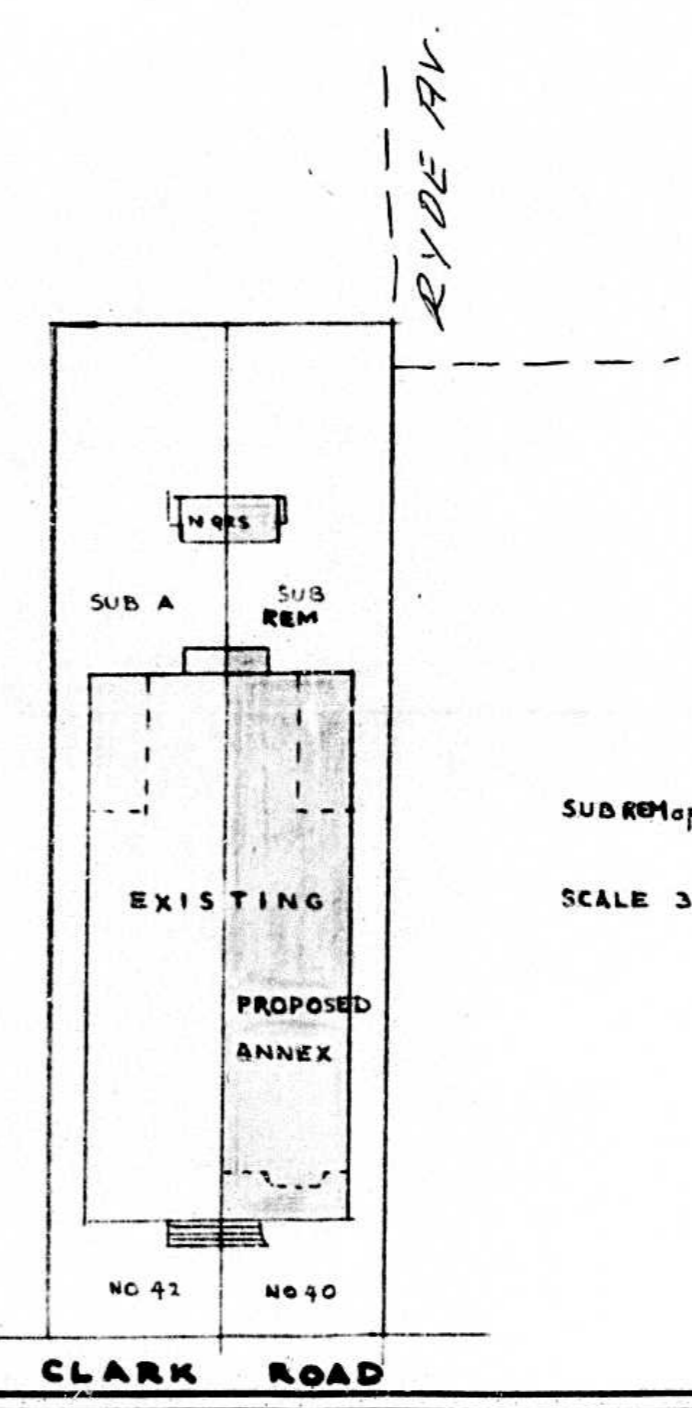
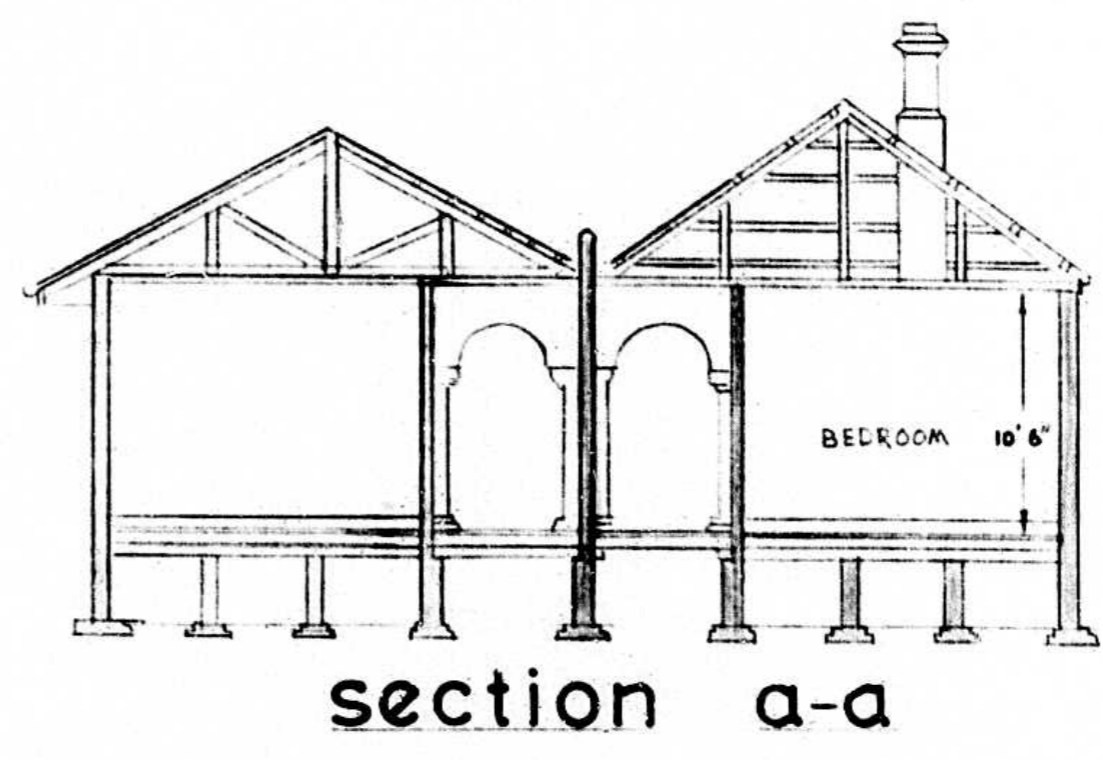
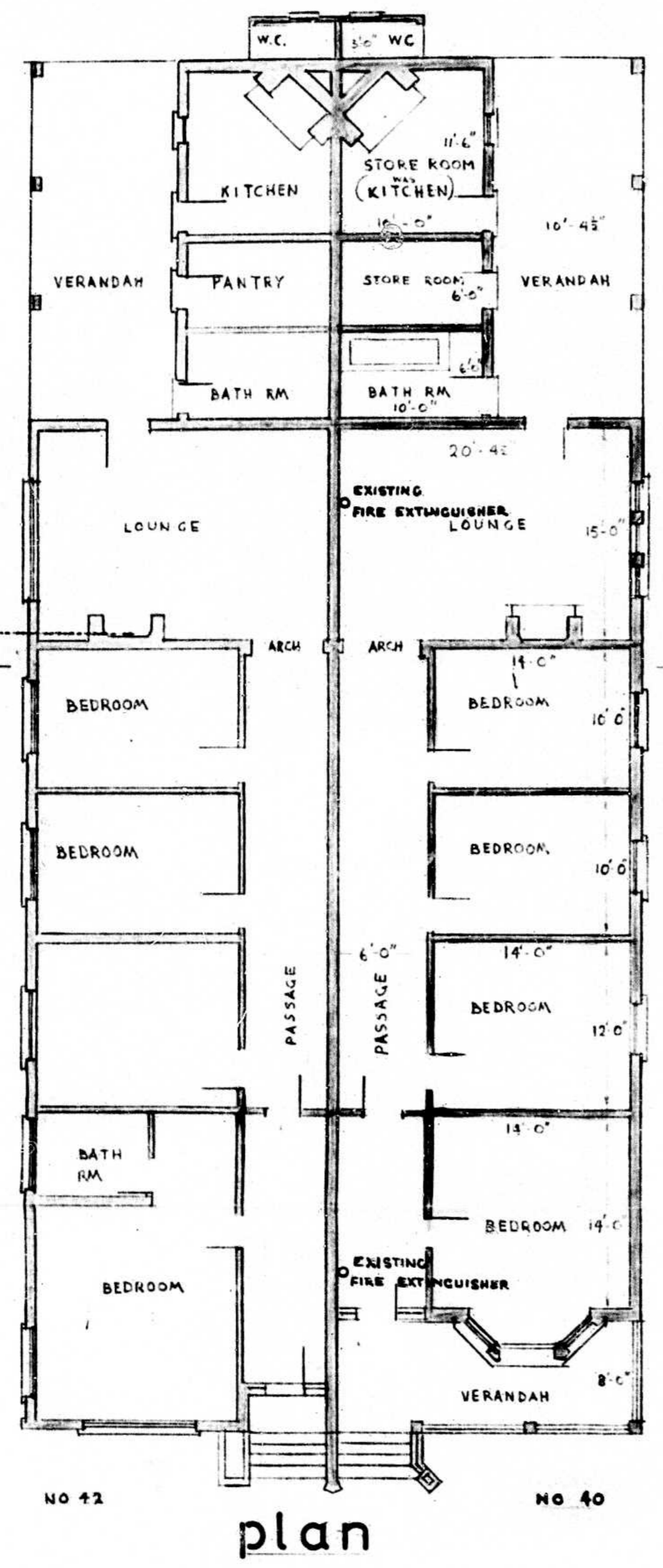

SUBREM of 56 of LOT 7 of BLOCK C
 SCALE 30'-0 TO 1"

PLUMBING INSPECTORATE
 PLAN APPROVED: 16-6-66
 SUBJECT TO:

SCALE 1/8" TO 1'-0"
 DATE 10-5-1966

RECORD PLAN OF 40 CLARK ROAD. A PROPOSED ANNEX TO
 "HOMEDENE PRIVATE HOTEL" FOR MR P. H. I. de VOS.

SUBURBAN DRAWING OFFICE
 46 BANK TERRACE, HOWARDEN
 DURBAN
 Phone 881679