

---

## APPENDIX 5: RECORD OF REGISTERED LAND CLAIMS



**REGIONAL LAND CLAIMS COMMISSION: MPUMALANGA PROVINCE  
30 SAMORA MACHELL DRIVE, RESTITUTION HOUSE, NELSPRUIT  
PRIVATE BAG X 11330  
NELSPRUIT, 1200  
TEL : 013 756 6000  
FAX : 013 752 5410**

**OUR REF: ND NKAMBULE  
TEL : 013 752 4054 Ext 1019**

**ATTENTION: Chane Pretorius  
FAX NO.:  
E-MAIL: chane.pretorius@abs-africa.com**

**RE: YOUR ENQUIRY: LAND RESTITUTION CLAIMS AGAINST THE FOLLOWING PROPERTY IN  
TERMS OF THE RESTITUTION OF LAND RIGHTS ACT NO.22 OF 1994**

**DETAILS OF PROPERTY DESCRIPTION**

<b>Property Description</b>	<b>Comments</b>
<b>Province of Mpumalanga Magisterial District: Property: Kranspan 49 IT Ptn 0, 1, 2, 3, 4, 5, 6, 7 and Ptn 8</b>	<b>❖ There are no claims lodged against the mentioned farm.</b>

1. We refer to your letter received on 16 October 2018 regarding an enquiry to a Restitution claim against the above property.
2. We advise that there is no claim lodged against the property.
3. **TAKE NOTICE that** land claims are lodged with the office of the Commission in accordance with the historical and or present property descriptions of the dispossessed properties and therefore may not match the current property description as described in your correspondence in respect of the above-mentioned properties.

However, if the historical description of any of the above property has changed since 1913, or you are aware of any other local or official name by which it was then described or currently known, kindly supply us with such information to enable us to search further.

4. **TAKE NOTICE FURTHER THAT** while the Regional Land Claims Commission: Mpumalanga has taken reasonable care to ensure the accuracy of the above-mentioned information, the Commission cannot be held accountable if, through the process of further on-going investigation, additional information may be found that contradicts paragraph 2 above.

Yours Faithfully

Pb

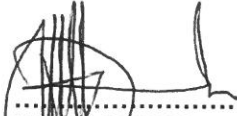

.....  
**MPH AHLELE MKHOSI**  
**CHIEF DIRECTOR: LRS MPUMALANGA**  
**DATE: 16 October 2018**

## APPENDIX 6: PUBLIC PARTICIPATION MATERIALS

## Site Notice

# NOTICE OF APPLICATION AND AVAILABILITY OF DRAFT SCOPING REPORT FOR MINING RIGHT, ENVIRONMENTAL AUTHORISATION, WASTE MANAGEMENT LICENCE AND INTEGRATED WATER USE LICENCE

## Ilima Coal Company (Pty) Ltd. Kranspan Project, Ward 21 Chief Albert Luthuli Local Municipality, Mpumalanga

### Notification

Notification is hereby given in terms of the National Environmental Management Act 107 of 1998, Mineral and Petroleum Resources Development Act 28 of 2002, National Environmental Management: Waste Act 59 of 2008 and the National Water Act 36 of 1998 of the application for a Mining Right, Environmental Authorisation (EA), Waste Management Licence (WML) and Integrated Water Use Licence (IWULA) for activities associated with the Kranspan Project, an endeavour that is proposing to establish coal mining operations on several portions of the Farm Kranspan 49 IT.

In addition, notification is also given that the Draft Scoping Report is available for public review and comment until **28 January 2019**.

### Project Summary

The proposed project area is situated approximately 13 km south west of Carolina and falls within Ward 21 of the Chief Albert Luthuli Local Municipality, Mpumalanga. Ilima Coal Company (Pty) Ltd. (The Applicant) is seeking to establish mining operations, whereby the coal deposit will be mined by surface and underground mining techniques.

### Environmental Impact Assessment Process

The proposed development concerns listed activities identified in Listing Notice 2 of the EIA Regulations, 2014, including Activity 17 (Any activity including the operation of that activity which requires a mining right).

Accordingly, a Scoping and Environmental Impact Report (S&EIR) Process must be applied to the application for EA. The proposed project also triggers activities of Category B of the National Environmental Management: Waste Act 59 of 2008.

Various water uses listed in Section 21 of the National Water Act 36 of 1998 are also applicable to the proposed development. The EA, WML and IWULA will be undertaken concurrently and informed through the S&EIR Process.

ABS Africa has been appointed as the Environmental Assessment Practitioner, responsible for undertaking the required S&EIR Process.

The Scoping Phase of the S&EIR process has been completed and the findings thereof compiled into a Draft Scoping Report. The latter is available for a 30-day commenting period and may be accessed as follows:

- ➔ By download: <http://www.abs-africa.com/project-documents/>
- ➔ By e-mail on request: [kranspan@abs-africa.com](mailto:kranspan@abs-africa.com)
- ➔ Hard copies are available publicly for review at the Carolina Public Library, 11 Voortrekker Street, Carolina

To register as an Interested and Affected Party (I&AP), obtain a copy of the Draft Scoping Report or for further information, please contact the appointed independent environmental assessment practitioner below:

**Please note:** As per the EIA Regulations, 2014 (as amended) there will be an exclusion period from 15 December 2018 to 5 January 2019 for the public participation process. The comment period and availability of the hard copies of the Draft Scoping Report will thus be from 7 December 2018 to 14 December 2018 and from 7 January 2019 to 28 January 2019.

Ms. Chané Pretorius  
ABS Africa (Pty) Ltd  
**Tel:** +27 21 403 6570  
**e-mail:** [kranspan@abs-africa.com](mailto:kranspan@abs-africa.com)  
**Postal address:** PO Box 14003, Vorna Valley, South Africa

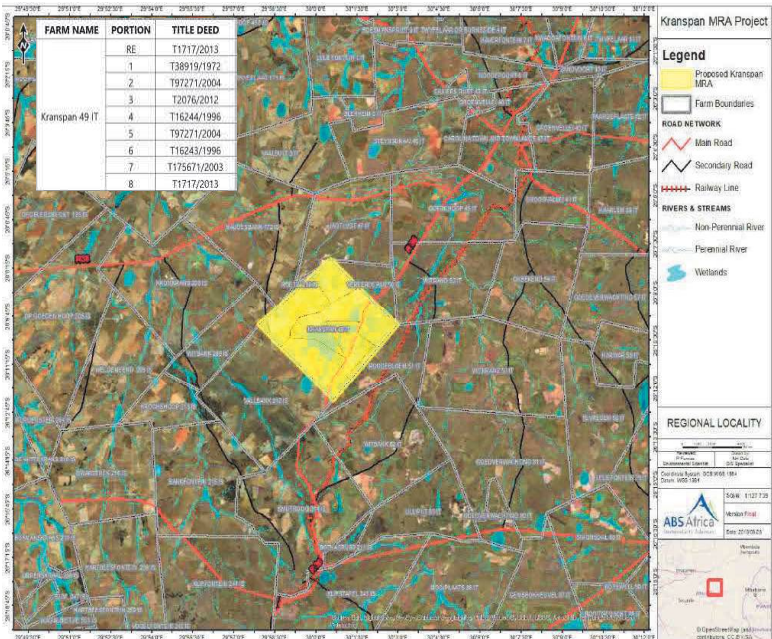

# ISAZISO SOKUFAKA ISICELO KANYE NOKUTHOLAKALA KOMBIKO WOKUHLOLA OKUHLONGOZWAYO NGAMALUNGELO OKUGUMBA IMAYINI, UKUGUNYAZWA KWEMVELO, IMVUME YOKWENGAMELWA KUKADOTI KANYE NEMVUME YOKUSETSHENZISWA KWAMANZI OKUDIDIYELWE

## Ilima Coal Company (Pty) Ltd. Kranspan Project, Wadi 21 Chief Albert Luthuli Local Municipality, eMpumalanga

### Isaziso

Lapha sikhapha isaziso ngokoMthetho kaZwelonke wokweNganyelwa kweMvelo 107 wezi-1998, uMthetho weNgebo yeziMbiwa phansi nePhethiloyamu 28 wezi-2002, ukweNganyelwa kweMvelo kuZwelonke: uMthetho woDoti 59 wezi-2008 kanye noMthetho kaZwelonke waManzi 36 we-1998 wesicelo samaLungelo okugubha iMayini, ukuGunyazwa kweMvelo (EA), iMvume yokweNganyelwa kukaDoti (WML) kanye neMvume yokuSetshenziswa kwaManzi okuDidiyelwe (IWULA) ngemisebenzi ephathelene noMklamo wase-Kranspan, umzamo ophakamisa ukusungula imisebenzi yemayini yamalahlle ezingxenye ezimbalwa zePulazi i-Kranspan 49 IT.

Phezu kwalokho, kukhishwa isaziso ngokutholakala koMbiwo wokuHlola okuHlongozwayo ukuze umphakathi uwubuyekeze futhi uphawule kuwo kuze kube mhla zingama-28 kuMasingana (Januwari) 2019.

### Kafushane ngomklamo

Indawo yomklamo ophakanyiswayo isendaweni engu-13km eningizimu yentshonalanga yase-Carolina kanti ingena nngaphansi weWadi 21 likaMasipala waseKhaya i-Chief Albert Luthuli, eMpumalanga. Inkampani Ilima Coal Company (Pty) Ltd. (Umfakisicelo) ufuna ukusungula imisebenzi yemayini, lapho amalahlle ezogujwa ngezindlela zokugubha ngaphezulu nangaphansi komhlaba.

### Inqubo yokuHlola uMthelela kuMvelo

Intuthuko ephakanyiswayo iphathelene nemisebenzi ehlonziwe esohlwini kuSaziso sokusoHlwini 2 yemiThethonqubo ye-EIA, 2014, kubandakanya uMsebenzi 17 (Namuphi umsebenzi obandakanya ukwenziwa kwalowo msebenzi okudinga ube nelungelo lokugubha imayini).

Ngalokho-ke, kumele kusetshenziswe iNqubo yoMbiko ngoHlelo noMthelelo kuMvelo (S&EIR) esicelweni se-EA. Umklamo ophakanyiswayo uphinde uthinte imisebenzi yoHlelo B lokuNganyelwa kweMvelo kuZwelonke: uMthetho kaDoti 59 wezi-2008.

Ukusetshenziswa kwamanzi okuhlukene kusohlwini lweSigaba 21 soMthetho kaZwelonke waManzi 36 we-1998 nakho kuyasebenza kule ntuthuko ephakanyisiwe. I-EA, WML kanye ne-IWULA kuzokwenziwa ngesikhathi esisodwa futhi kuzolandelwa iNqubo ye-S&EIR.

Abakwa-ABS Afrika baqokwe njengabazohlola iMvelo, bazobhekana nokulandela iNqubo edingekayo ye-S&EIR.

Isigaba sokuHlola senqubo ye-S&EIR sesiqediwe kanti nemiphumela yakhona isihlanganise yaba uMbiko wokuHlola okuHlongozwayo. Lokhu okukhulunywe ngakho ekugcneni kuyatholakala izinsuku ezingama-30 ukuze kuphawulwe ngakho kanti kungatholakala ngalezi zindlela ezilandelayo:

- ➔ Ngokudawuniloda: <http://www.abs-africa.com/project-documents/>
- ➔ Ngokucela ngokuthumela i-imeyili: [kranspan@abs-africa.com](mailto:kranspan@abs-africa.com)
- ➔ Amadokhumenti ayatholakala e-Carolina Public Library, 11 Voortrekker Street, Carolina ukuze umphakathi uwabuyekeze

Ukuze ubhalise njengomuntu onentshisekelo nothintekayo i-Interested and Affected Party (I&AP), thola ikhophi yoMbiko woHlelo lokuHlongozwayo noma ukuze uthole ulwazi olwengeziwe, sicela uxhumane nomuntu oqoqiwe ohlola imvelo ozimele kule mininingwane engezansi:

**Sicela uqaphele:** NgokweMithethonqubo ye-EIA, 2014 (njengoba ichitshiyelwe) kuzoba nesikhathi esikhethekile esiphakathi kwamhla ziyi-15 kuZibandlela (Disemba) 2018 kuya kumhla zi-5 kuMasingana (Januwari) 2019 senqubo yokubandakanya umphakathi. Isikhathi sokuphawula kanye nokutholakala kwamakhophi Wombiko Osahlnganiswa Wokuhlola sona kuzoba umhla ziyi-7 kuZibandlela (Disemba) 2018 kuya kumhla ziyi-14 Disemba 2018 namhla ziyi-7 kuMasingana 2019 kuya kumhla zingama-28 kuMasingana (Januwari) 2019.

Ms. Chané Pretorius

ABS Africa (Pty) Ltd

Ucingo: +27 21 403 6570

I-imeyili: [kranspan@abs-africa.com](mailto:kranspan@abs-africa.com)

Ikheli leposi: PO Box 14003, Vorna Valley, South Africa

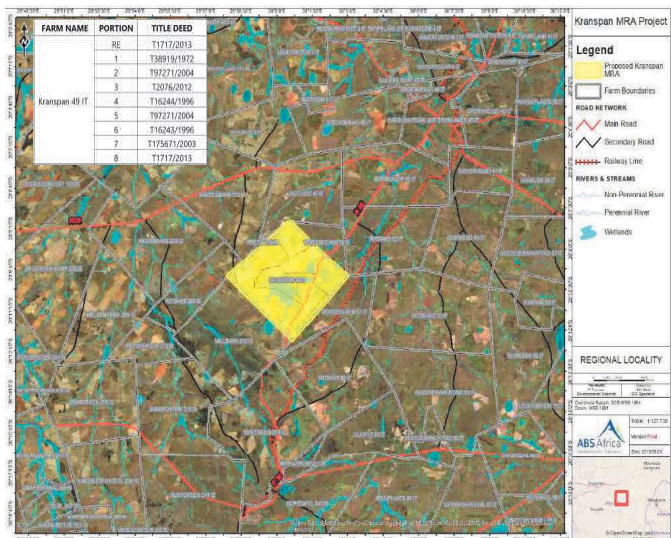



Site notice placed at local shop

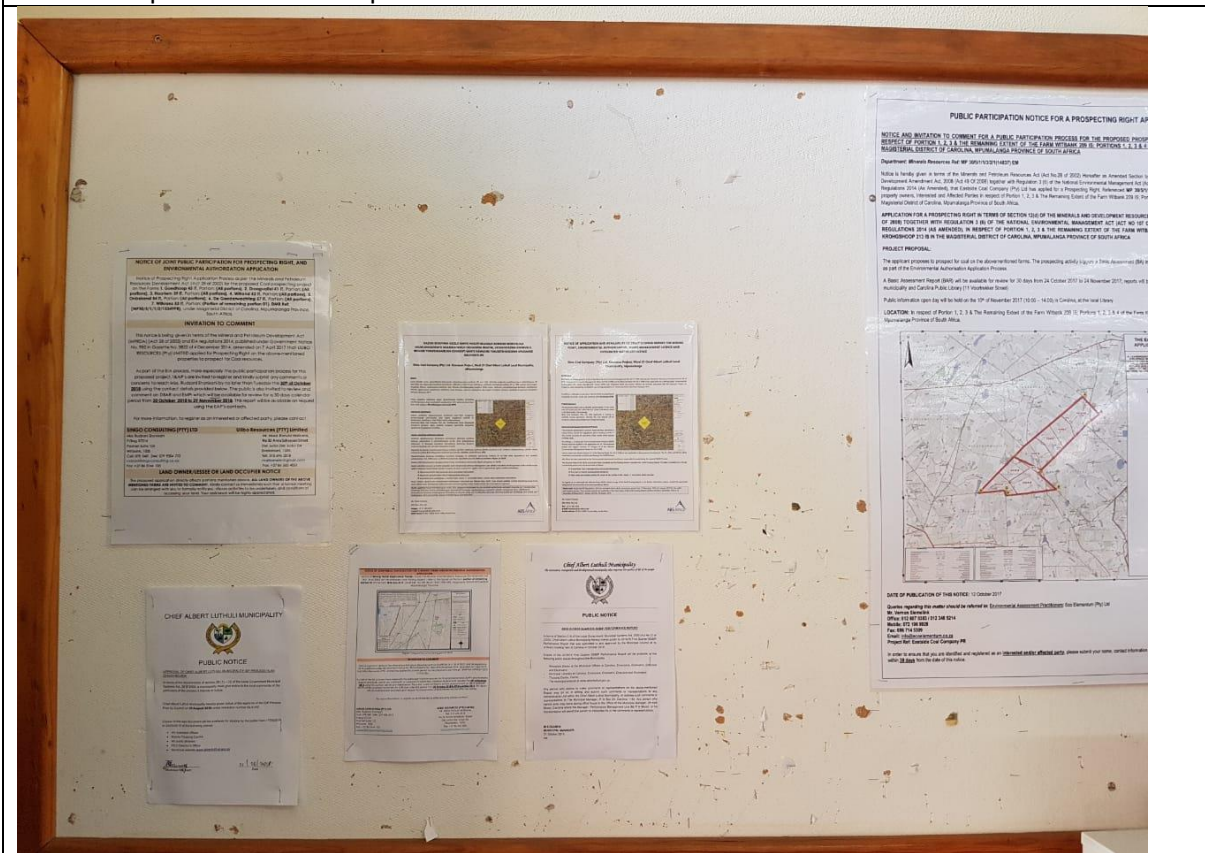

Carolina Library notice board



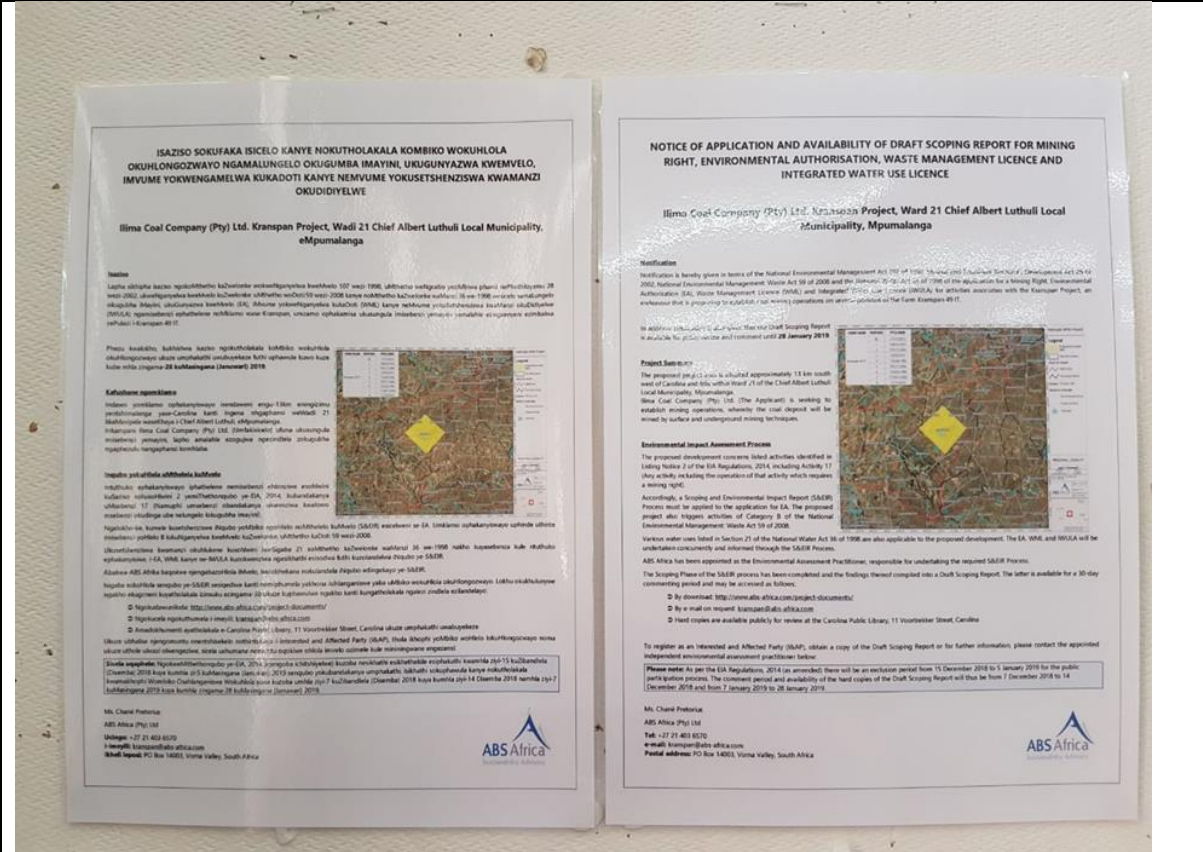

Carolina Library



Boundary fence portion 1



Boundary fence portion 3



Boundary fence portion 5



Boundary fence portion RE



Boundary fence portion 2