



Premises of Lephale Army Base

Power Pole

Gate

1/523

4/525

Property Boundary

Drainage Channel

Dirt Road

11m Building Restriction Line

RE/3/525

PROPOSED
SITE 10m x 12m 120m²

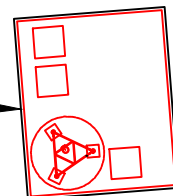

vodacom

NOTES:

- DRAWINGS ARE FOR INFORMATION AND PERMITTING FROM THE MUNICIPALITY ONLY. CONSTRUCTION DRAWINGS NEEDS TO BE PRODUCED BY THE APPOINTED SUB-CONTRACTOR
- ALL UNDERGROUND SERVICES (SHOWN OR NOT) NEEDS TO BE CONFIRMED ON SITE BEFORE CONSTRUCTION
- VODACOM ACCESS FROM ARMY BASE ROAD/AIRPORT ROAD (VODACOM TO INSTALL OWN METER & 25 AMP BREAKER)
- 30M LATTICE TYPE MAST 10M X 12M SURROUNDED WITH A PALISADE FENCE

CoORDINATES:	23° 43' 37.64" S
HASL: 847m	27° 42' 10.90" E

DEVELOPLAN
PIETERSBURG
INCORPORATED
Reg. No. 9910599/21

P.O. Box 1883
Polokwane, 0700
Tel: 015 - 291 4176 / 7
Fax: 086 218 3267

Town planners & Environmental consultants
tecoplan@mweb.co.za

VODACOM SITE NAME

LEPHALALE ARMY BASE

PROPERTY DESCRIPTION

REMAINDER OF THE FARM
PIQUETBERG 523 - LQ
DIRT ROAD (ARMY BASE | AIRPORT RD)
LEPHALALE MUNICIPALITY
LIMPOPO

SITE LAYOUT

DATE 2020/12	BASE STATION NUMBER 013 5781
NO. 6	SCALE 1:500

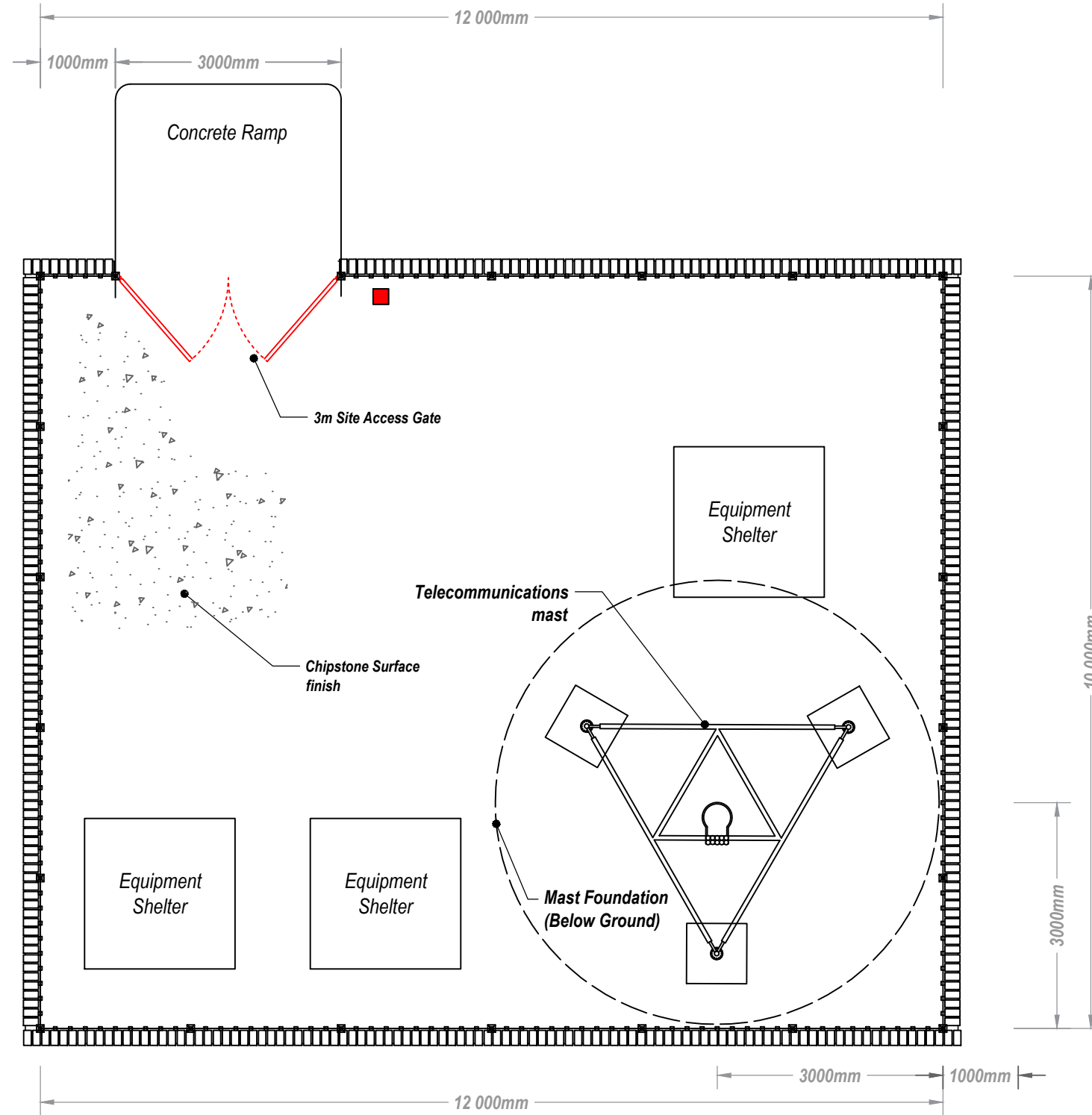

vodacom

NOTES:

- DRAWINGS ARE FOR INFORMATION AND PERMITTING FROM THE MUNICIPALITY ONLY. CONSTRUCTION DRAWINGS NEEDS TO BE PRODUCED BY THE APPOINTED SUB-CONTRACTOR
- ALL UNDERGROUND SERVICES (SHOWN OR NOT) NEEDS TO BE CONFIRMED ON SITE BEFORE CONSTRUCTION
- VODACOM ACCESS FROM ARMY BASE ROAD/AIRPORT ROAD (VODACOM TO INSTALL OWN METER & 25 AMP BREAKER)
- 30M LATTICE TYPE MAST 10M X 12M SURROUNDED WITH A PALISADE FENCE

CoORDINATES:	23° 43' 37.64" S
HASL: 847m	27° 42' 10.90" E

DEVELOPLAN
 PIETERSBURG INCORPORATED
 Reg. No. 99/10599/21

P.O. Box 1883
 Polokwane, 0700

Tel: 015 - 291 4176 / 7
 Fax: 086 218 3267

Town planners & Environmental consultants
tecoplan@mweb.co.za

VODACOM SITE NAME

LEPHALALE ARMY BASE

PROPERTY DESCRIPTION

REMAINDER OF THE FARM
 PIQUETBERG 523 - LQ
 DIRT ROAD (ARMY BASE | AIRPORT RD)
 LEPHALALE MUNICIPALITY
 LIMPOPO

BASE STATION LAYOUT

DATE	2020/12	BASE STATION NUMBER	013 5781
NO.	7	SCALE	1:75

Fire Notes:

Vodacom Shall Install 9.0Kg dry powder fire Extinguisher near the wall at a height of approx. 1.0m above ground. Appropriate Fire/Safety Signage to be provided.

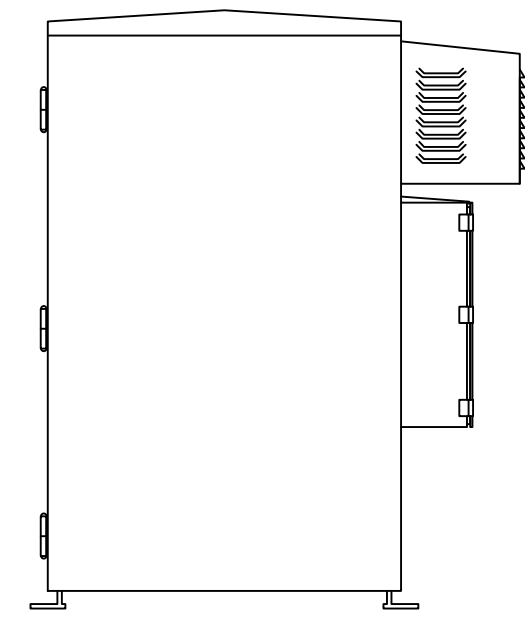
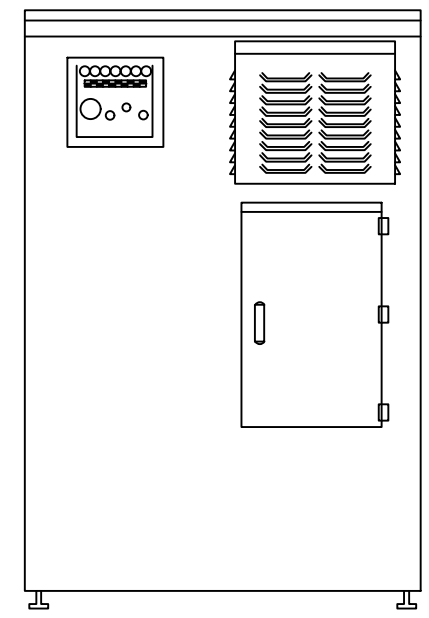
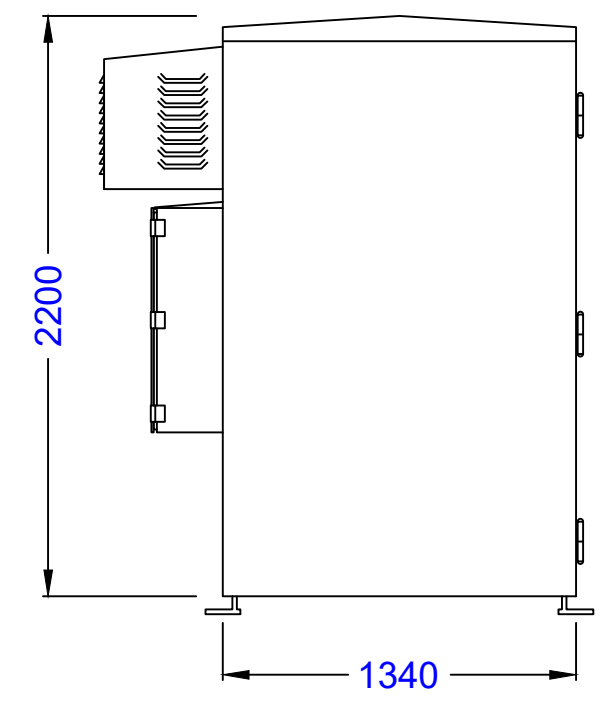
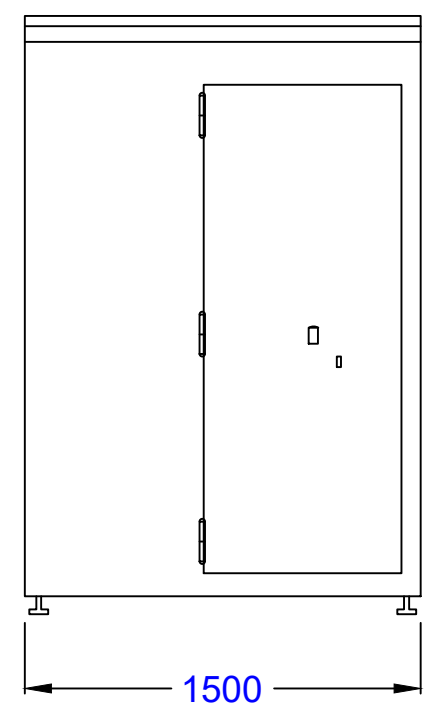
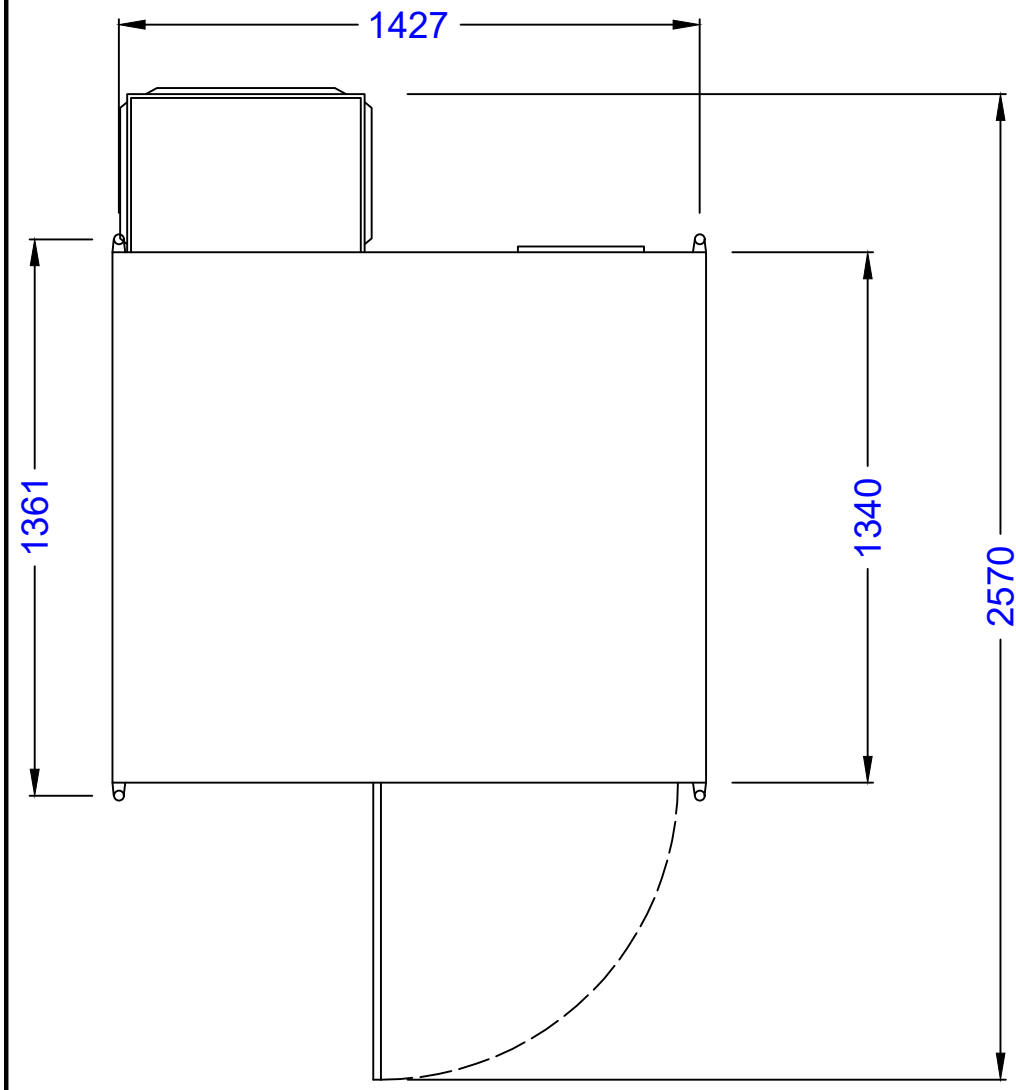

MIRCO CONTAINER



vodacom

NOTES:

- DRAWINGS ARE FOR INFORMATION AND PERMITTING FROM THE MUNICIPALITY ONLY. CONSTRUCTION DRAWINGS NEEDS TO BE PRODUCED BY THE APPOINTED SUB-CONTRACTOR
- ALL UNDERGROUND SERVICES(SHOWN OR NOT) NEEDS TO BE CONFIRMED ON SITE BEFORE CONSTRUCTION
- VODACOM ACCESS FROM ARMY BASE ROAD/AIRPORT ROAD (VODACOM TO INSTALL OWN METER &25 AMP BREAKER)
- 30M LATTICE TYPE MAST 10M X 12M SURROUNDED WITH A PALISADE FENCE

CoORDINATES:	23° 43' 37.64" S
HASL: 847m	27° 42' 10.90" E

DEVELOPLAN
 PIETERSBURG INCORPORATED
 Reg. No. 9910599/21

P.O. Box 1883
 Polokwane, 0700

Tel: 015 - 291 4176 / 7
 Fax: 086 218 3267

Town planners & Environmental consultants
tecoplan@mweb.co.za

VODACOM SITE NAME

LEPHALALE ARMY BASE

PROPERTY DESCRIPTION

REMAINDER OF THE FARM
 PIQUETBERG 523 - LQ
 DIRT ROAD (ARMY BASE | AIRPORT RD)
 LEPHALALE MUNICIPALITY
 LIMPOPO

CONTAINER DETAIL	
DATE 2020/12	BASE STATION NUMBER 013 5781
NO. 8	SCALE NTS



vodacom

NOTES:

- DRAWINGS ARE FOR INFORMATION AND PERMITTING FROM THE MUNICIPALITY ONLY. CONSTRUCTION DRAWINGS NEEDS TO BE PRODUCED BY THE APPOINTED SUB-CONTRACTOR
- ALL UNDERGROUND SERVICES (SHOWN OR NOT) NEEDS TO BE CONFIRMED ON SITE BEFORE CONSTRUCTION
- VODACOM ACCESS FROM ARMY BASE ROAD/AIRPORT ROAD (VODACOM TO INSTALL OWN METER & 25 AMP BREAKER)
- 30M LATTICE TYPE MAST 10M X 12M SURROUNDED WITH A PALISADE FENCE

CoORDINATES:	23° 43' 37.64" S
HASL: 847m	27° 42' 10.90" E

DEVELOPLAN
 PIETERSBURG INCORPORATED
 Reg. No. 9910599/21

P.O. Box 1883
 Polokwane, 0700

Tel: 015 - 291 4176 / 7
 Fax: 086 218 3267



Town planners & Environmental consultants
tecoplan@mweb.co.za

VODACOM SITE NAME
 LEPHALALE ARMY BASE

PROPERTY DESCRIPTION
 REMAINDER OF THE FARM PIQUETBERG 523 - LQ
 DIRT ROAD (ARMY BASE | AIRPORT RD)
 LEPHALALE MUNICIPALITY
 LIMPOPO

ELEVATION

DATE 2020/12	BASE STATION NUMBER 013 5781
NO. 9	SCALE NTS

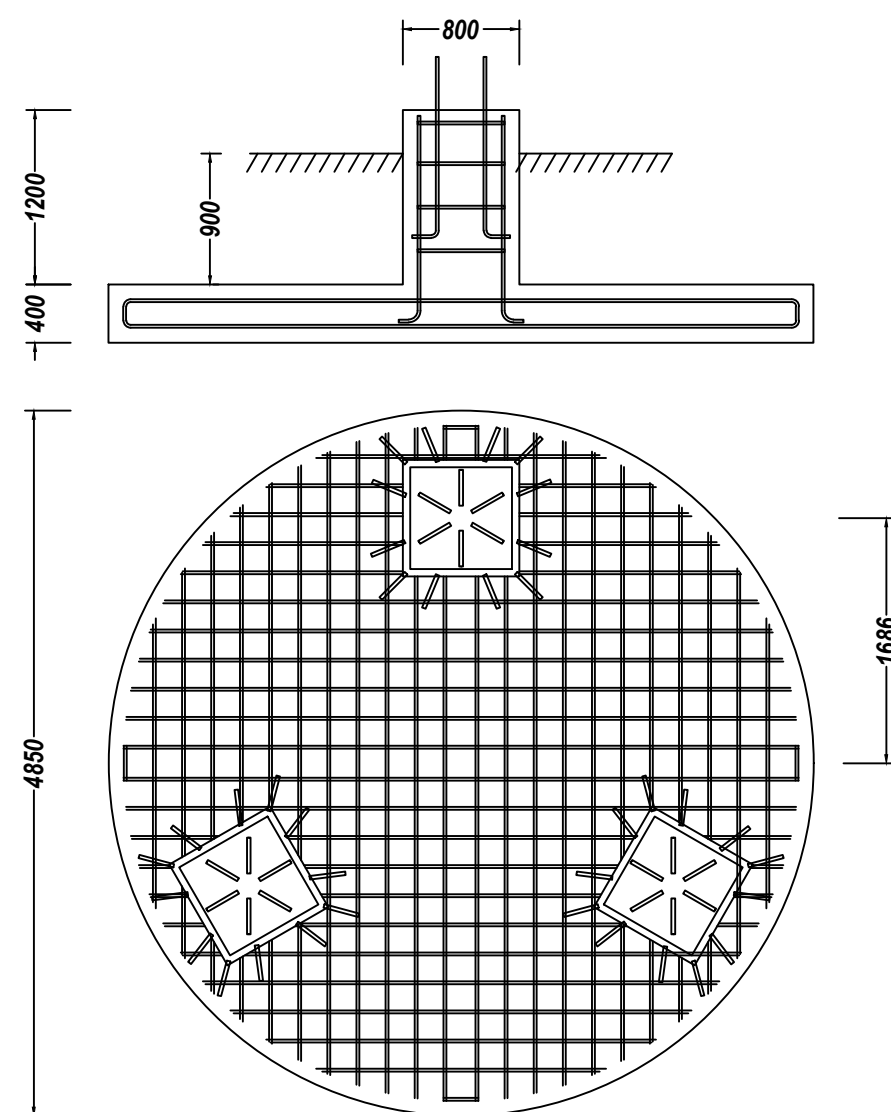
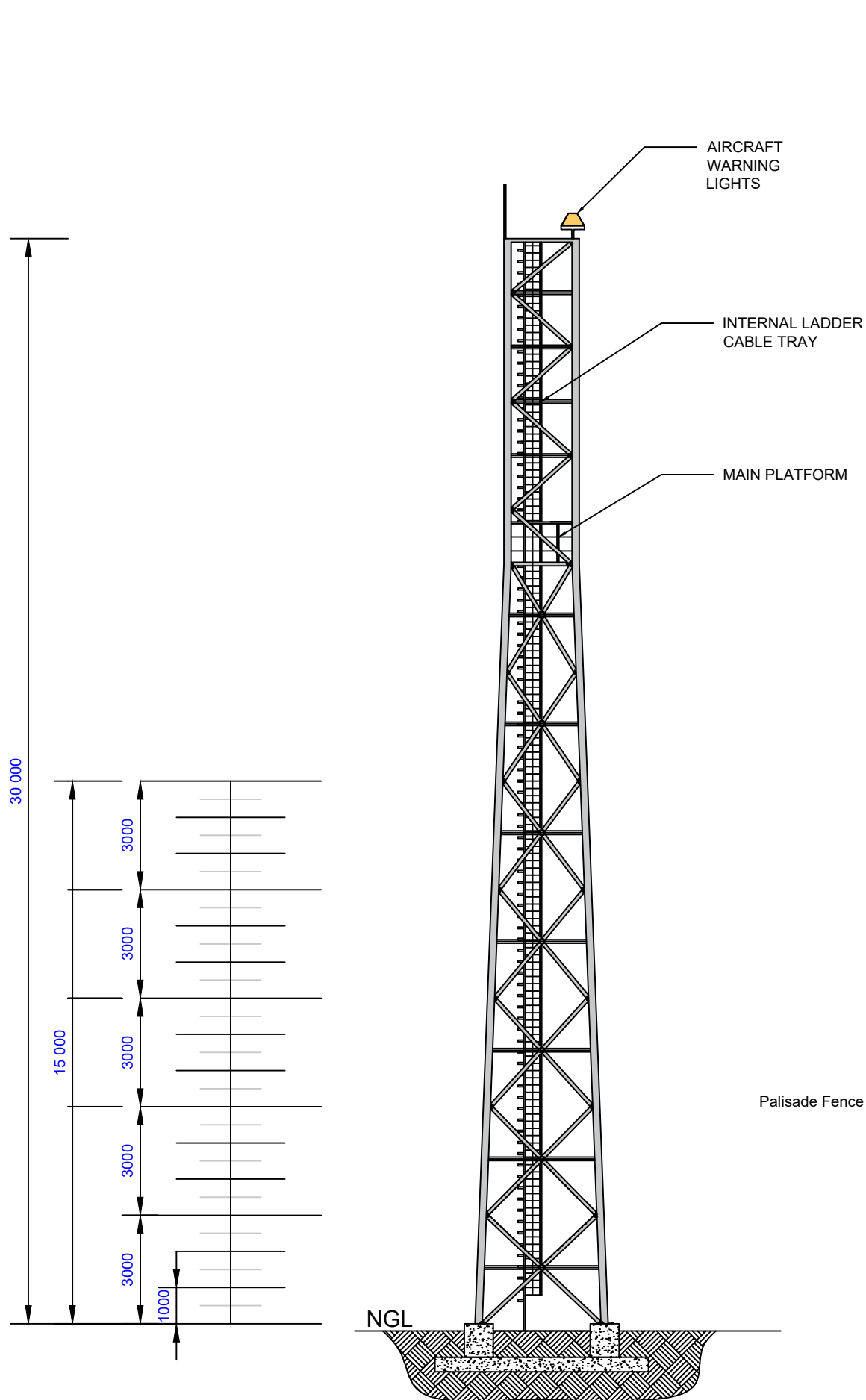

- Notes:**
1. Foundation Bolts per Plynth: 6x M24Bend, 175 mm PCD, UTS 410 MP fixing templates to be placed at top and bottom of bolts before casting
 2. Positioning of stools to be determined on site to provided sufficient support between Top and Bottom bars.
 3. Bottom and Top reinforcement mats each consist of 22 x 22 bars at 220 mm spacing

