

GROUND FLOOR (BROILER)

1:50

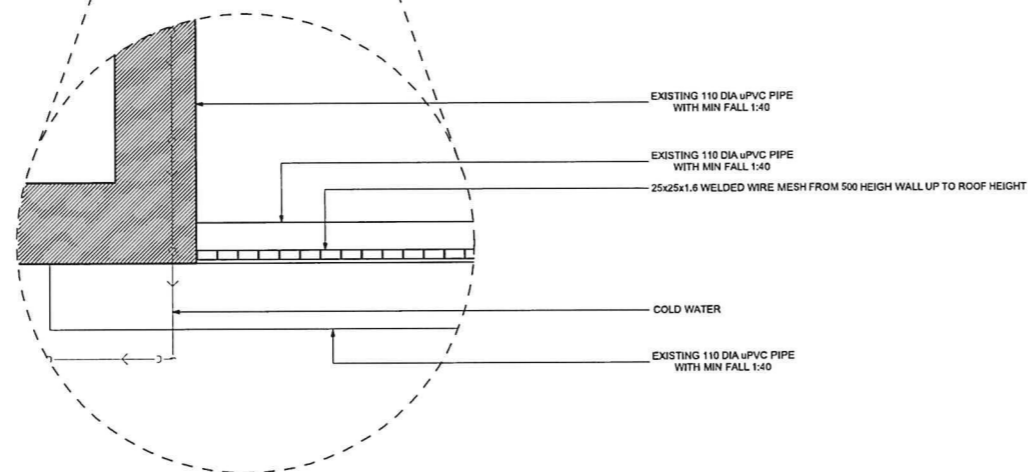

ELECTRICAL LEGEND	
	DB DISTRIBUTION BOARD
	OVERHEAD MOUNTED FILAMENT LIGHT
	1500mm FLUORESCENT LIGHT
	ONE-WAY LIGHT SWITCH
	DOUBLE GANG WALL OUTLET

- GENERAL NOTES**
- ALL WORK SHALL BE DONE IN ACCORDANCE WITH SABS 0400/SANS 10400 AND LOCAL BYLAWS.
 - ALL DISCREPANCIES SHALL BE REPORTED TO THE ARCHITECT IMMEDIATELY.
 - DRAWINGS SHALL NOT BE SCALED - USE DIMENSIONS GIVEN.
 - INFORMATION ON LARGE-SCALE DRAWINGS AND DETAILS TAKES PREFERENCE OVER SMALLER SCALED INFORMATION.
 - CHECK ALL DIMENSIONS AND LEVELS ON SITE BEFORE COMMENCEMENT OF WORKS.
 - ALL ENGINEERS AND SPECIALISTS DRAWINGS SHALL TAKE PREFERENCE OVER ARCHITECT DRAWINGS.
 - NOTE THAT ALL SYMBOLS ON WORKING DRAWINGS ARE GRAPHICAL, DO NOT ORDER LOOK A LIKE, STRICTLY ORDER FITTINGS FROM SPECIFICATIONS ON PLAN OR SPECIFICATION DOCUMENT

APPROVALS	
CLIENT	DATE
ARCHITECT: P.S. CRONJE, PROF ARCH: SACAP REG. NO. 6209	DATE
ENGINEER: F.B. HENDRICKS, REG. NO. 86099M	DATE

PROJECT UNITS
METRIC SYSTEM - MILLIMETERS

This drawing is not to be scaled. Only figured dimensions are to be followed. Contractors are to check all dimensions before work commences and to refer any apparent discrepancy to the architect. This drawing is the sole property of ArchWorks and may not be copied or reproduced in any manner whatsoever without the owners written consent. Copyright.



ARCHWORKS

ARCHITECTS
TEL. 012 460 1462 FAX. 012 349 8212
ADMIN@ARCHWORKS.CO.ZA
235 DELPHINUS STREET, WATERKLOOF RIDGE, PRETORIA, 0181

PROJECT
PTN 11 HAAKDOORNLAAGTE
277 - JR

DRAWINGS
GROUND FLOOR PLAN
(BROILER)

STATUS OF DRAWING			
COUNCIL SUBMISSION			
DESIGN	DRAWN	PROJECT NUMBER	
UA	UA	GAU/PTFD/11-17/A	
CHECKED	APPROVED	SCALE	DATE
UA	UA	SHOWN	2019/04/11
INTERNAL/OFFICE DRAWING NUMBER		REVISION	
GAU/PTF/11-17/A/100			
PROJECT SPECIFIC DRAWING NUMBER		REVISION	
GAU/PTF/11-17/A/100			

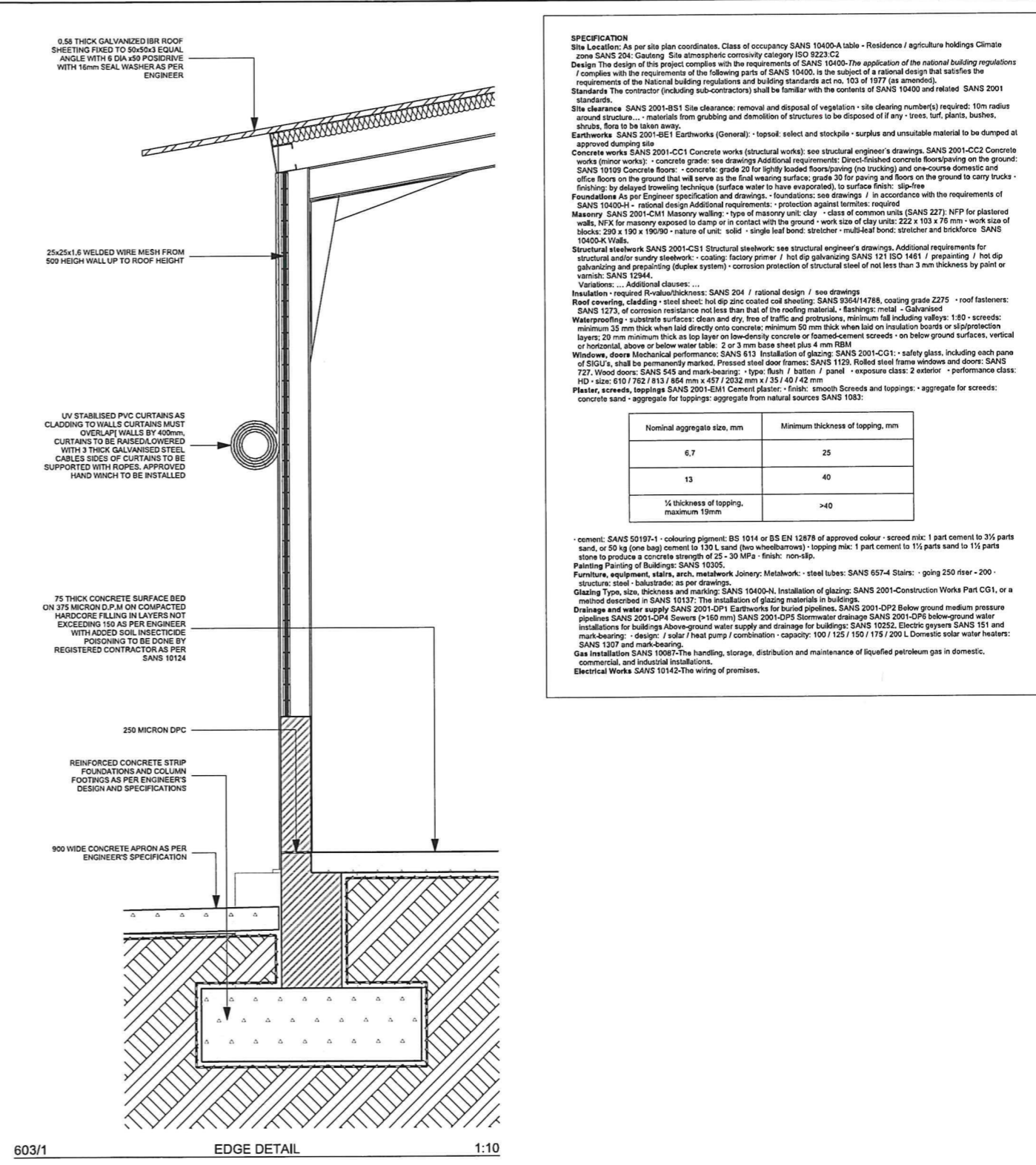
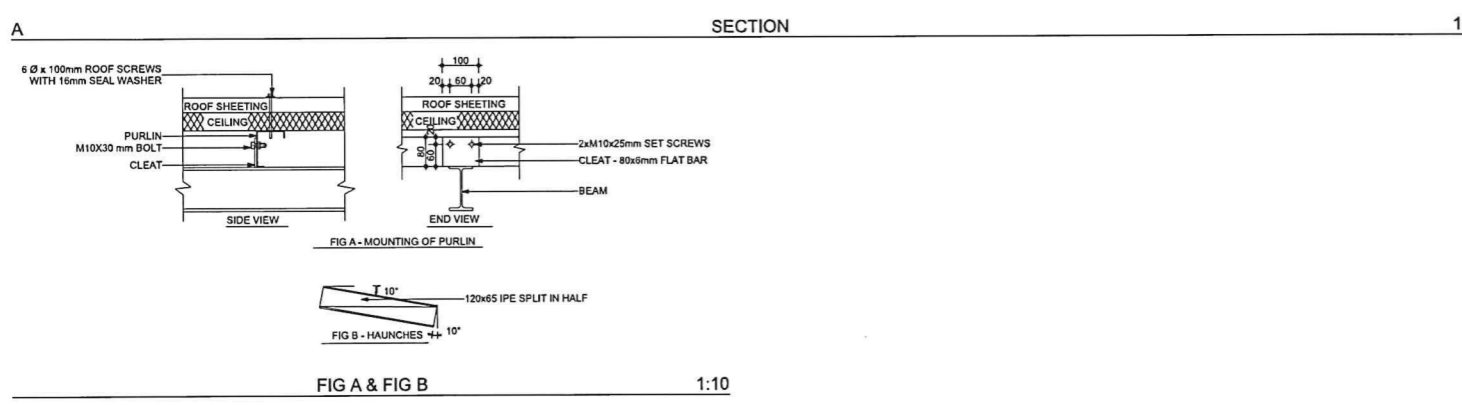
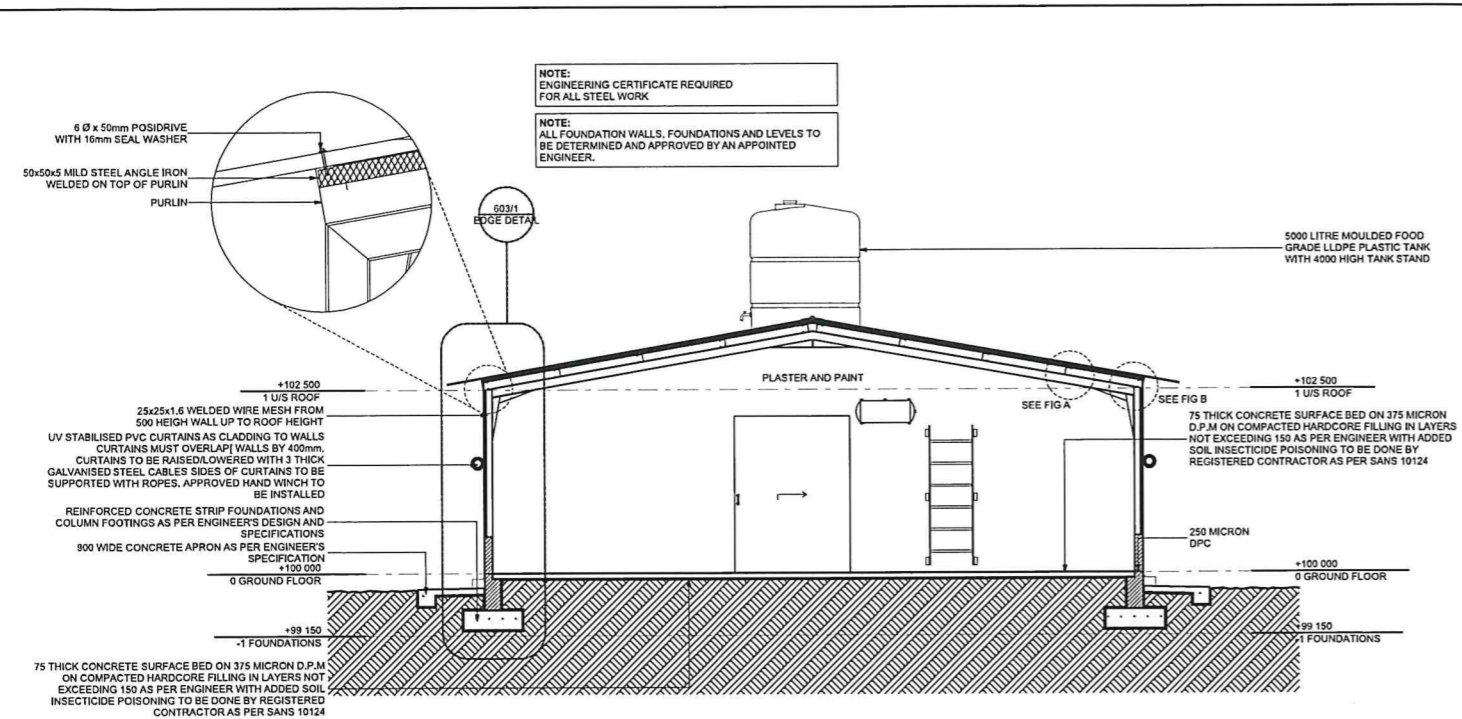

SPECIFICATION
 Site Location: As per site plan coordinates. Class of occupancy SANS 10400-A table - Residence / agriculture holdings Climate zone SANS 204: Gauteng. Site atmospheric corrosivity category ISO 9223 C2
 Design The design of this project complies with the requirements of SANS 10400-The application of the national building regulations / complies with the requirements of the following parts of SANS 10400, is the subject of a rational design that satisfies the requirements of the National building regulations and building standards act no. 103 of 1977 (as amended).
 Standards The contractor (including sub-contractors) shall be familiar with the contents of SANS 10400 and related SANS 2001 standards.
 Site clearance SANS 2001-B51 Site clearance: removal and disposal of vegetation - site clearing number(s) required: 10m radius around structure. - materials from grubbing and demolition of structures to be disposed of if any - trees, turf, plants, bushes, shrubs, flora to be taken away.
 Earthworks SANS 2001-BE1 Earthworks (General): - topsoil: select and stockpile - surplus and unsuitable material to be dumped at approved dumping site.
 Concrete works SANS 2001-CC1 Concrete works (structural works): see structural engineer's drawings. SANS 2001-CC2 Concrete works (minor works): - concrete grade: see drawings Additional requirements: Direct-finished concrete floorpaving on the ground: SANS 10109 Concrete floors: - concrete: grade 20 for lightly loaded floorpaving (no trucking) and one-course domestic and office floors on the ground that will serve as the final wearing surface; grade 30 for paving and floors on the ground to carry trucks - finishing: by delayed troweling technique (surface water to have evaporated), to surface finish: slip-free
 Foundations As per Engineer specification and drawings. - foundations: see drawings / in accordance with the requirements of SANS 10400-H - rational design Additional requirements: - protection against termite: required
 Masonry SANS 2001-CM1 Masonry walling: - type of masonry unit: clay - class of common units (SANS 227): NFP for plastered walls, NFX for masonry exposed to damp or in contact with the ground - work size of clay units: 222 x 103 x 76 mm - work size of blocks: 230 x 193 x 190/90 - nature of unit: solid - single leaf bond: stretcher - multi-leaf bond: stretcher and brickface SANS 10400-K Walls.
 Structural steelwork SANS 2001-CS1 Structural steelwork: see structural engineer's drawings. Additional requirements for structural and/or sundry steelwork: - coating: factory primer / hot dip galvanizing SANS 121 ISO 1461 / pre-painting / hot dip galvanizing and pre-painting (duplex system) - corrosion protection of structural steel of not less than 3 mm thickness by paint or varnish: SANS 12944.
 Variations: ... Additional clauses: ...
 Insulation - required R-value/thickness: SANS 204 / rational design / see drawings
 Roof covering, cladding - steel sheet: hot dip zinc coated coil sheeting: SANS 9364/14788, coating grade Z275 - roof fasteners: SANS 1273, of corrosion resistance not less than that of the roofing material, - flashings: metal - Galvalised
 Waterproofing - substrate surfaces: clean and dry, free of traffic and protrusions, minimum fall including valleys: 1:80 - screeds: minimum 35 mm thick when laid directly onto concrete; minimum 50 mm thick when laid on insulation boards or slip/protection layers; 20 mm minimum thick as top layer on low-density concrete or foamed-cement screeds - on below ground surfaces, vertical or horizontal, above or below water table: 2 or 3 mm base sheet plus 4 mm FBM
 Windows, doors Mechanical performance: SANS 613 Installation of glazing: SANS 2001-CG1: - safety glass, including each pane of SIGU's, shall be permanently marked. Pressed steel door frames: SANS 1129. Rolled steel frame windows and doors: SANS 727. Wood doors: SANS 545 and mark-bearing: - type: flush / battin / panel - exposure class: 2 exterior - performance class: HD - size: 610 / 762 / 813 / 864 mm x 457 / 2032 mm x 35 / 40 / 42 mm
 Plaster, screeds, toppings SANS 2001-EM1 Cement plaster: - finish: smooth screeds and toppings - aggregate for screeds: concrete sand - aggregate for toppings: aggregate from natural sources SANS 1083:

Nominal aggregate size, mm	Minimum thickness of topping, mm
6,7	25
13	40
¼ thickness of topping, maximum 19mm	>40

 cement: SANS 50197-1 - colouring pigment: BS 1014 or BS EN 12676 of approved colour - screed mix: 1 part cement to 3½ parts sand, or 50 kg (one bag) cement to 130 L sand (two wheelbarrows) - topping mix: 1 part cement to 1½ parts sand to 1½ parts stone to produce a concrete strength of 25 - 30 MPa - finish: non-slip.
 Painting/Painting of Buildings: SANS 10305.
 Furniture, equipment, stairs, arch, metalwork Joinery: Metalwork: - steel tubes: SANS 657-4 Stairs: - going 250 riser - 200 - structure: steel - balustrade: as per drawings.
 Glazing Type, size, thickness and marking: SANS 10400-N. Installation of glazing: SANS 2001-Construction Works Part CG1, or a method described in SANS 10137: The installation of glazing materials in buildings.
 Drainage and water supply SANS 2001-DP1 Earthworks for buried pipelines. SANS 2001-DP2 Below ground medium pressure pipelines SANS 2001-DP4 Sewers (>160 mm) SANS 2001-DP5 Stormwater drainage SANS 2001-DP6 Below-ground water installations for buildings Above-ground water supply and drainage for buildings: SANS 10252. Electric geyser SANS 151 and mark-bearing: - design: / solar / heat pump / combination - capacity: 100 / 125 / 150 / 175 / 200 L Domestic solar water heaters: SANS 1307 and mark-bearing.
 Gas installation SANS 10067-The handling, storage, distribution and maintenance of liquefied petroleum gas in domestic, commercial, and industrial installations.
 Electrical Works SANS 10142-The wiring of premises.

GENERAL NOTES

- ALL WORK SHALL BE DONE IN ACCORDANCE WITH SABS 0400/SANS 10400 AND LOCAL BYLAWS.
- ALL DISCREPANCIES SHALL BE REPORTED TO THE ARCHITECT IMMEDIATELY.
- DRAWINGS SHALL NOT BE SCALED - USE DIMENSIONS GIVEN.
- INFORMATION ON LARGE-SCALE DRAWINGS AND DETAILS TAKES PREFERENCE OVER SMALLER SCALED INFORMATION.
- CHECK ALL DIMENSIONS AND LEVELS ON SITE BEFORE COMMENCEMENT OF WORKS.
- ALL ENGINEERS AND SPECIALISTS DRAWINGS SHALL TAKE PREFERENCE OVER ARCHITECT DRAWINGS.
- NOTE THAT ALL SYMBOLS ON WORKING DRAWINGS ARE GRAPHICAL, DO NOT ORDER LOOK A LIKE, STRICTLY ORDER FITTINGS FROM SPECIFICATIONS ON PLAN OR SPECIFICATION DOCUMENT

APPROVALS	
CLIENT	DATE
ARCHITECT: P.S. CRONJE, PROF ARCH SACAP REG. NO. 6209	DATE
ENGINEER: F.J. HENDONIS, REG. NO. 90394	DATE

PROJECT UNITS
 METRIC SYSTEM - MILLIMETERS

This drawing is not to be scaled. Only figured dimensions are to be followed. Contractors are to check all dimensions before work commences and to refer any apparent discrepancy to the architect. This drawing is the sole property of ArchWorks and may not be copied or reproduced in any manner whatsoever without the owners written consent. Copyright.



ARCHWORKS
 ARCHITECTS
 TEL. 012 469 1462 FAX. 012 349 8212
 ADMIN@ARCHWORKS.CO.ZA
 235 DELPHINUS STREET, WATERKLOOF RIDGE, PRETORIA, 0181

PROJECT
 PTN 11 HAAKDOORNLAAGTE
 277 - JR

DRAWINGS
 SECTIONS (BROILER)

STATUS OF DRAWING			
COUNCIL SUBMISSION			
DESIGN	DRAWN	PROJECT NUMBER	
UA	UA	GAU/PTFD/11-17/A/J	
CHECKED	APPROVED	SCALE	DATE
UA	UA	SHOWN	2019/04/03
INTERNAL/OFFICE DRAWING NUMBER		REVISION	
GAU/PTF/11-17/A/200			
PROJECT SPECIFIC DRAWING NUMBER		REVISION	
GAU/PTF/11-17/A/200			

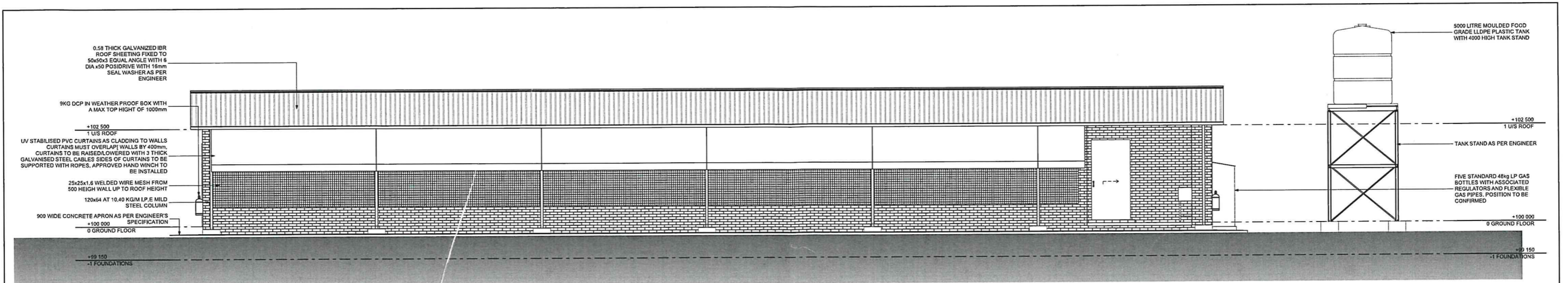

NORTH Elevation 1:50

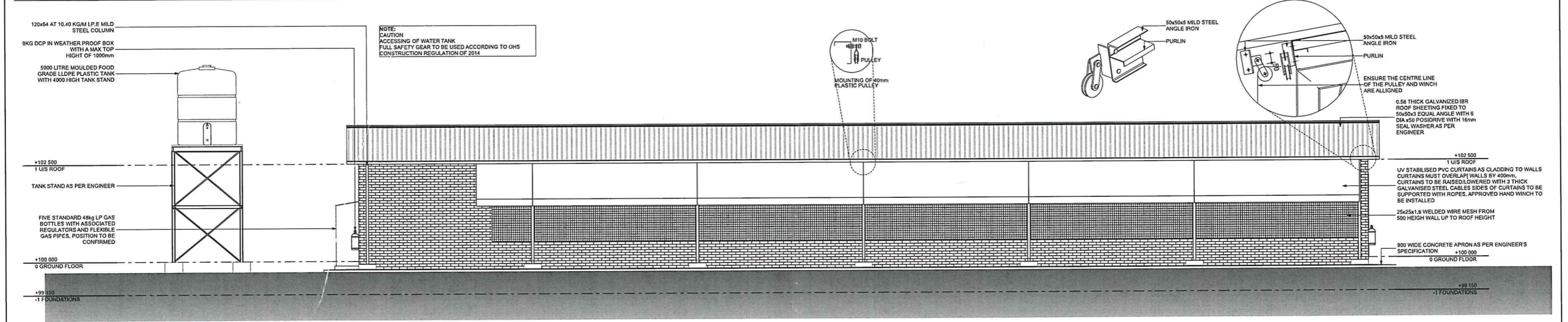

SOUTH Elevation 1:50

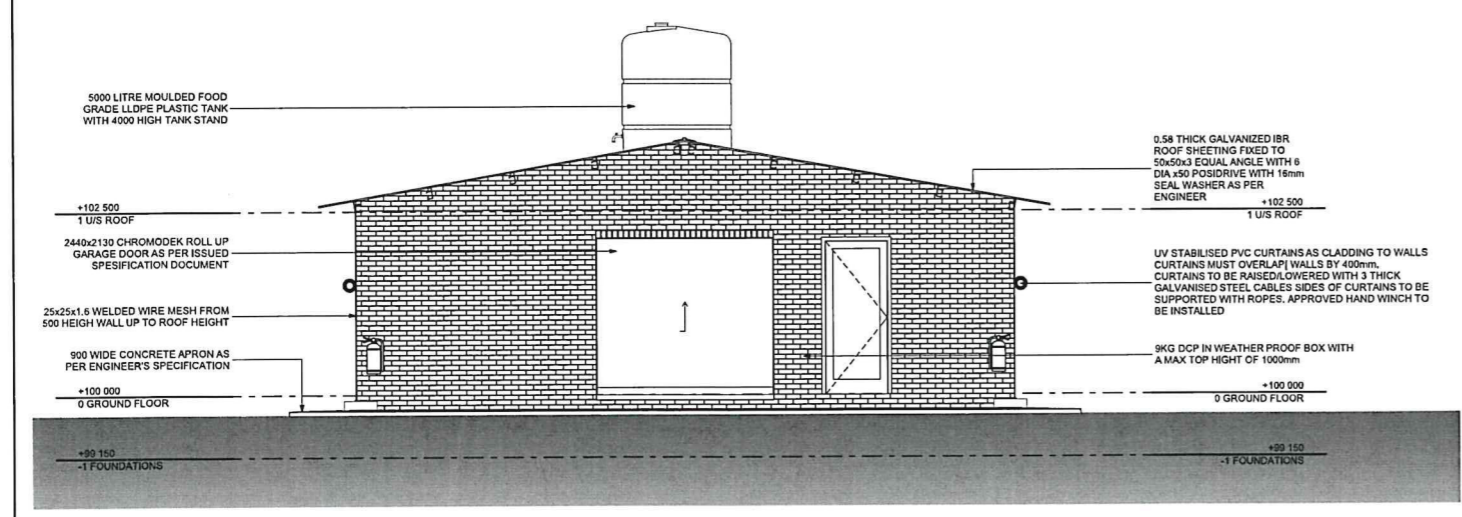

EAST Elevation 1:50

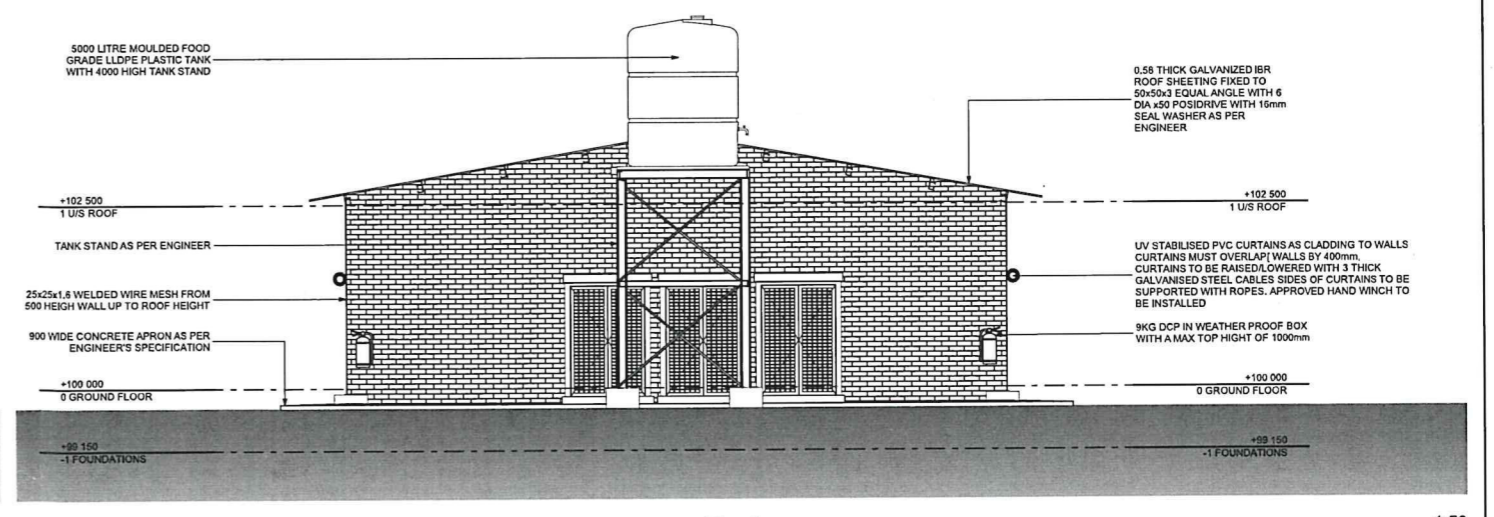

WEST Elevation 1:50

GENERAL NOTES

- ALL WORK SHALL BE DONE IN ACCORDANCE WITH SABS 0400/SANS 10400 AND LOCAL BYLAWS.
- ALL DISCREPANCIES SHALL BE REPORTED TO THE ARCHITECT IMMEDIATELY.
- DRAWINGS SHALL NOT BE SCALED - USE DIMENSIONS GIVEN.
- INFORMATION ON LARGE-SCALE DRAWINGS AND DETAILS TAKES PREFERENCE OVER SMALLER SCALED INFORMATION.
- CHECK ALL DIMENSIONS AND LEVELS ON SITE BEFORE COMMENCEMENT OF WORKS.
- ALL ENGINEERS AND SPECIALISTS DRAWINGS SHALL TAKE PREFERENCE OVER ARCHITECT DRAWINGS.
- NOTE THAT ALL SYMBOLS ON WORKING DRAWINGS ARE GRAPHICAL. DO NOT ORDER LOOK A LIKE. STRICTLY ORDER FITTINGS FROM SPECIFICATIONS ON PLAN OR SPECIFICATION DOCUMENT.

APPROVALS

CLIENT	DATE
ARCHITECT: P.S. CRONJE, PROF ARCH SACAP REG. NO. 6209	DATE
ENGINEER: F.B. KENDRICKS, REG. NO. 96054	DATE

PROJECT UNITS
METRIC SYSTEM - MILLIMETERS

This drawing is not to be scaled. Only figured dimensions are to be followed. Contractors are to check all dimensions before work commences and to refer any apparent discrepancy to the architect. This drawing is the sole property of ArchWorks and may not be copied or reproduced in any manner whatsoever without the owners written consent. Copyright.

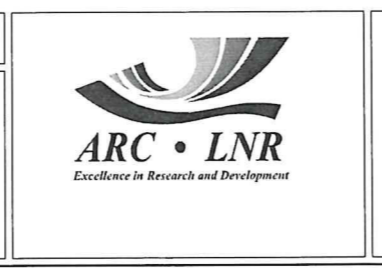

ARCHWORKS

ARCHITECTS
TEL. 012 460 1482 FAX 012 349 8212
ADMIN@ARCHWORKS.CO.ZA
235 DELPHINUS STREET, WATERKLOOF RIDGE, PRETORIA, 0181

PROJECT
PTN 11 HAAKDOORNLAAGTE
277 - JR

DRAWINGS
ELEVATIONS (BROILER)

STATUS OF DRAWING
COUNCIL SUBMISSION

DESIGN	DRAWN	PROJECT NUMBER
UA	UA	GAU/PTFD/11-17/A/
CHECKED	APPROVED	SCALE
UA	UA	SHOWN
		DATE
		2019/04/03
INTERNAL/OFFICE DRAWING NUMBER	REVISION	
GAU/PTF/11-17/A/300		
PROJECT SPECIFIC DRAWING NUMBER	REVISION	
GAU/PTF/11-17/A/300		

