

NC30/5/3/2/10342MP

BORROW PIT NO. 2 FOR ROAD MR947 ON FARM MIRFIELD

ENVIRONMENTAL MANAGEMENT PLAN

FOR
NORTHERN CAPE
DEPARTMENT OF ROADS AND PUBLIC WORKS

MAY 2014



Terra Works Environmental Consultants
Physical Address: No. 41, Frans Kleynhans Drive, Groenvlei
Postal Address: P.O. Box 28242, Danhof, 9310
Telephone: 051 412 6350, Fax: 051 412 6351
Contact Person: Samuel Pauw

BORROW PIT DETAILS:

BORROW PIT NAME: Borrow Pit No 2 For MR947 Road
FARM NAME: Farm Mirfield 76 and Mirfield 77
LOCAL MUNICIPALITY: Joe Morolong Local Municipality
COMMODITY TYPE: Gravel for Road Construction
MINING METHOD: Surface Mining

BORROW PIT COORDINATES: LO23

Name	y	x
Borrow Pit Area		
A	-25801.22	2982533.04
B	-25864.51	2982701.54
C	-25604.55	2982799.19
D	-25541.25	2982630.69

CONTENTS

1. DESCRIPTION OF AFFECTED ENVIRONMENT	6
2. POTENTIAL IMPACTS OF THE MINING OPERATION.....	10
3. IMPACT ASSESSMENT AND MITIGATION MEASURES	13
4. FINANCIAL PROVISIONS.....	16
5. MONITORING AND PERFORMANCE	20
6. CLOSURE AND ENVIRONMENTAL OBJECTIVES.....	21
7. PUBLIC PARTICIPATION	22
8. ENVIRONMENTAL PLAN.....	25
9. CAPACITY TO REHABILITATE AND MANAGE IMPACTS	26
10. UNDERTAKING	28
APPENDIX 1 - BORROW PIT DIAGRAM	
APPENDIX 2 - TECHNICAL AND MANAGEMENT OPTIONS FOR MITIGATION	
APPENDIX 3 - REHABILITATION MEASURES	
APPENDIX 4- CONSULTATION DOCUMENTS	



mineral resources

Department:
Mineral Resources
REPUBLIC OF SOUTH AFRICA

NAME OF APPLICANT: **DEPARTMENT OF ROADS AND PUBLIC WORKS**

REFERENCE NUMBER: **NC30/5/3/2/10342MP**

ENVIRONMENTAL MANAGEMENT PLAN

**SUBMITTED
IN TERMS OF SECTION 39 AND OF REGULATION 52
OF THE MINERAL AND PETROLEUM RESOURCES
DEVELOPMENT ACT, 2002,
(ACT NO. 28 OF 2002) (the Act)**

STANDARD DIRECTIVE

Applicants for prospecting rights or mining permits, are herewith, in terms of the provisions of Section 29 (a) and in terms of section 39 (5) of the Mineral and Petroleum Resources Development Act, directed to submit an Environmental Management Plan strictly in accordance with the subject headings herein, and to compile the content according to all the sub items to the said subject headings referred to in the guideline published on the Departments website, within 60 days of notification by the Regional Manager of the acceptance of such application. This document comprises the standard format provided by the Department in terms of Regulation 52 (2), and the standard environmental management plan which was in use prior to the year 2011, will no longer be accepted.

IDENTIFICATION OF THE APPLICATION IN RESPECT OF WHICH THE ENVIRONMENTAL MANAGEMENT PLAN IS SUBMITTED.

ITEM	COMPANY CONTACT DETAILS
Name	Northern Cape Department of Roads and Public Works
Tel no	053 839 2100
Fax no:	053 839 2290/1
Cellular no	-
E-mail address	-
Postal address	P. O. Box 3132, Square Hill Park, Kimberley, 8301

ITEM	CONSULTANT CONTACT DETAILS (If applicable)
Name	Terra Works
Tel no	051 412 6350
Fax no:	051 412 6351
Cellular no	084 700 9700
E-mail address	sp@terraworks.co.za
Postal address	P.O. Box 28242, Danhof, 9310
	Samuel Pauw

DESCRIPTION OF AFFECTED ENVIRONMENT

1 REGULATION 52 (2): Description of the environment likely to be affected by the proposed prospecting or mining operation

1.1 The environment on site relative to the environment in the surrounding area.

The borrow pit is to be located on a previously utilised borrow pit far from residential dwellings. This site falls in the savanna biome and the vegetation type is classified as the Kalahari Plateau Bushveld. There are a few trees and grass in the area. In general, this is a fairly dense bushveld composed of shrubs, and some trees, in a mixed grassland.

During assessment of the site, no animals were noted. The soils on site area red-brownish loamy soils. The area where the borrow pit is sited is generally flat. The photographs below show typical vegetation of site. The area



1.2 The specific environmental features on the site applied for which may require protection, remediation, management or avoidance.

There are no specific features on the area that require avoidance, however, the removal of vegetation to facilitate the excavation of gravel and the movement of machinery will need to be managed

1.3 Map showing the spatial locality of all environmental, cultural/heritage and current land use features identified on site.

The cultural/ heritage map is shown in Figure 1

MAP LEGEND

Roads	Water source	Vegetation	Control point
⋯ Track footpath	● Reservoir	▨ Cultivated land (areas)	▲ Trigonometric beacon
— Other access	⊗ Windpump	▨ Woodland	Land use
— Street	⊖ Water tower	▨ Orchard vineyard	■ Residential area
⋯ Hiking trail	⊕ Fountain	▲ Tree line	■ Recreation area
⋯ Under construction	⊕ Hot spring	▲ Tree	■ Cemetery
— Fence	● Other pump	▨ Plantation	■ Rifle range
— Wall	⊖ Well	▨ Cultivated land (points)	■ High urban density
Topo point	Inland water	River	■ Golf course
■ Monument	■ Dam (named)	■ Non-perennial extent	■ Military camp
● Ground sign	■ Dam (unnamed)	▨ Flood bank	■ Caravan park
^ Cave	▨ Non-perennial pan	■ Perennial extent	■ Container depot
⊖ Battlefield	▨ Perennial pan	— Perennial center line (named)	■ Garden
⊖ Shipwreck	■ Marsh vlei	— Perennial center line (unnamed)	■ Refuse dump
Topo area	■ Large reservoir	■ Dry water course extent (areas)	■ Drive in theater
■ Island	■ Lake	▨ Sand bank	■ Holiday resort
▨ Eroded area	■ Pool	— Non-perennial center line (lines)	■ Bird sanctuary
▨ Sandy area	■ Dry pan	■ Non-perennial center line (areas)	■ Park
■ Sinkhole	▨ Purification plant	Buildings	■ Botanical garden
▨ Sand dune	▨ Swamp	■ Large building	■ Zoo
■ Dry water course extent	■ Mud flats	■ Small building	■ Golf driving range

FIGURE 1

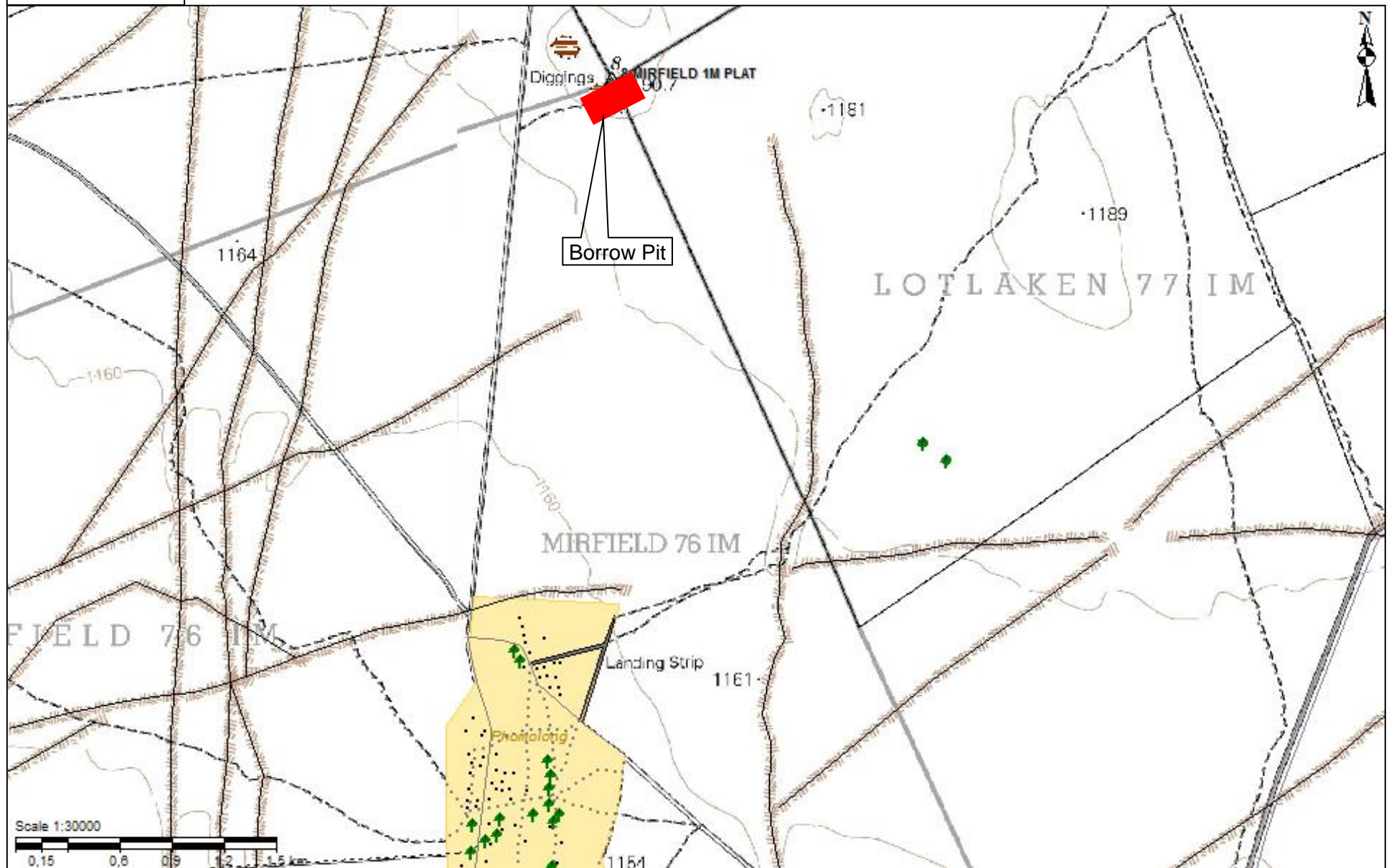

1.4 Confirmation that the description of the environment has been compiled with the participation of the community, the landowner and interested and affected parties,

The borrow pit description was compiled in consultation with the community as shown by the minutes of the meetings done that are in Appendix 4. An agreement was reached with the community leadership to utilise the borrow pit and this is also attached in the Appendix 4.

POTENTIAL IMPACTS OF THE MINING OPERATION

2 REGULATION 52 (2) (b): Assessment of the potential impacts of the proposed prospecting or mining operation on the environment, socio-economic conditions and cultural heritage.

2.1 Description of the proposed prospecting or mining operation.

2.1.1 The main prospecting activities (e.g. access roads, topsoil storage sites and any other basic prospecting design features)

Areas that will be dedicated for the storage of topsoil will be demarcated prior to the commencement of stripping when mining starts. An existing access road from the main road will be used to reach the borrow pit. This access road might require to be extended. The access road will approximately be a kilometre from the main road. The borrow pit will only make use of mobile equipment on site so no buildings will be constructed on site.

2.1.2 Plan of the main activities with dimensions

The borrow pit is going to be less than 1.5ha. The borrow pit diagram is shown in Appendix 1, together with the expected dimensions of the borrow area. No borrow pit infrastructure apart from the provision of adequate fencing barriers, beacons and signage is expected at the borrow pit.

2.1.3 Description of construction, operational, and decommissioning phases.

No buildings are going to be put on site. No construction of infrastructure apart from the provision of adequate fencing, barriers and beacons is expected at the borrow pit.

The method of mineral extraction will be surface based. The overall mining plan will entail removal of soil and overburden from the borrow pit zone using heavy machinery to push off the soil fraction and overburden. The topsoil will

be stripped and stored separately from the other overburden in areas where it will not be disturbed when the borrow pit is in operation. Heavy machinery will be used to excavate the gravel which is required for road construction. The gravel will be removed with front end loaders and will be loaded onto tipper trucks that will transport it to the areas where it will be used. No mineral processing water will be required for processing, but water will be required to suppress dust on roads and during excavating. Whilst drilling and blasting is not expected at this borrow pit, for gravel removal, it should be noted that in the event that hard material is encountered that hinders removal of gravel, it might be carried out as necessary to facilitate the removal of required material gravel material.

The decommissioning phase and rehabilitation phase will consist of removal of unwanted infrastructure such as fences, beacons and access road. This will be followed by profiling of the borrow pit to ensure long term stability and that it is in sync with the surrounding landscape. Thereafter, the disturbed areas will be re-topsoiled and re-vegetated.

2.1.4 Listed activities (in terms of the NEMA EIA regulations)

According to Listing Notice 1 Activity No. 20 of GNR 544 of 18 June 2010, a basic assessment is required for an activity requiring the application of a mining permit. However, in terms of the MPRDA Government Notice No. R762 of 25 June 2004, which deals with exemptions of organs of state from certain provisions of the MPRDA, the Northern Cape, Department of Roads and Public Works is exempted to apply for a mining permit in order to remove any mineral for the construction and maintenance of roads but is still required to submit an environmental management plan to the department of mineral resources for approval.

2.2 Identification of potential impacts

(Refer to the guideline)

2.2.1 Potential impacts per activity and listed activities.

	ACTIVITY	POTENTIAL IMPACTS
1	Site Preparation	<ul style="list-style-type: none"> • Loss of vegetation • Habitat Destruction • Visual scarring • Soil erosion
2	Excavations	<ul style="list-style-type: none"> • Surface disturbances • Dust emissions • Drainage interruption • Noise • Slope instability • Visual Scarring

		<ul style="list-style-type: none"> • Soil erosion
3	Blasting (if done)	<ul style="list-style-type: none"> • Fly rock • Noise and vibrations
4	Stockpiles	<ul style="list-style-type: none"> • Dust • Surface disturbances • Drainage disruption
5	Loading, Hauling and transportation	<ul style="list-style-type: none"> • Dust • Increased risk of accidents • Noise • Soil contamination from oil/fuel leaks

2.2.2 Potential cumulative impacts.

Loss of Vegetation: The removal of vegetation to make way for the borrow pit activities at the project site in the area will result habitat destruction.

2.2.3 Potential impact on heritage resources

A visual assessment was done during the walkabout of the site. The assessment revealed that:

- There is no evidence of graves, graveyards or historical structures within the confines of the proposed borrow pit.
- There are also no indications of prehistoric structures or rock engravings within the survey areas.
- The site is not near any declared heritage site.
- Impact on potential heritage resources at the site is considered to be low.

However as excavating forms part of the project activities, there is a slim possibility that items of heritage significance such as archaeological and paleontological objects, graves and burial grounds, or geological sites of scientific or cultural importance can be uncovered.

2.2.4 Potential impacts on communities, individuals or competing land uses in close proximity.

(If no such impacts are identified this must be specifically stated together with a clear explanation why this is not the case.)

The area is on is on open communal land. The nearest residential area is about more than half a kilometre away. The area is out of the barely visible from the main road. As such, the community is unlikely to be affected by impacts on site.

2.2.5 Confirmation that the list of potential impacts has been compiled with the participation of the landowner and interested and affected parties,

Meetings were done with the community and its leadership and these they were made aware of the potential impacts. Minutes of the meetings are attached in Appendix 4.

2.2.6 Confirmation of specialist report appended.
(Refer to guideline)

No specialist report is attached.

IMPACT ASSESSMENT AND MITIGATION MEASURES

3 REGULATION 52 (2) (c): Summary of the assessment of the significance of the potential impacts and the proposed mitigation measures to minimise adverse impacts.

3.1 Assessment of the significance of the potential impacts

3.1.1 Criteria of assigning significance to potential impacts

The significance of potential impacts is derived through a synthesis of ratings of all criteria in the following calculation:

$$\text{(Duration + Intensity) x Probability = Significance}$$

The significance of a potential impact on decision-making is indicated through significance points in the right hand column of the table below. The significance points indicate the following:

- **Low** (Significance points (SP) < 50): The impact will not have an influence on the project design;
- **Moderate** (SP between 50 and 75): It could have an influence on the environment and will require modification of the project design or operational mitigation methods;
- **High** (SP > 75): It could be a major implication on the project regardless of any mitigation

Table 1: Assessing Impacts for significance

Impact	Duration	Intensity	Probability	Significance points (SP) and rating
	Permanent - 5	Very high /	Definite / don't	High SP > 75

Impact	Duration	Intensity	Probability	Significance points (SP) and rating
Example. Soil contamination from hazardous substances before mitigation		don't know - 5	know - 10	
	Long term - 4	High - 4	High probable - 8	Moderate SP 50 to 75
	Medium term- 3	Moderate - 3	Medium probability - 6	Low SP < 50
	Short term - 2	Low - 2	Low probability - 4	
	Immediate - 1	Minor - 1	Improbable - 2	

3.1.2 Potential impact of each main activity in each phase, and corresponding significance assessment

	Activity	Impact	Duration	Intensity	Probability	Significance Rating	
1	Site Preparation	Loss of vegetation	3	5	10	80	High
		Habitat Destruction	3	5	10	80	High
		Visual scarring	3	4	8	56	Medium
		Soil erosion	3	4	6	42	Low
2	Excavations	Dust emissions	2	5	8	56	Medium
		Surface disturbances	4	4	10	80	High
		Drainage interruption	4	4	10	80	High
		Slope instability	4	3	6	42	Low
		Noise	2.5	5	10	75	High
		Visual Scarring	3	4	8	56	Medium
		Soil erosion	3	4	6	42	Low
3	Blasting (if done)	Fly rock	2.5	5	10	75	High
		Noise and vibrations	2.5	5	10	75	High
		Dust	2.5	5	10	75	High
4	Stockpiles	Dust	2	5	8	56	Medium
		Surface disturbances	3	5	10	80	High
		Drainage disruption	2.5	5	10	75	High
5	Loading, Hauling and transportation	Dust	2	5	10	70	Medium
		Increased risk of accidents	2	4	4	16	Low
		Noise	2.5	5	10	75	High
		Soil contamination from oil/fuel leaks	3	3	6	36	Low

3.1.3 Assessment of potential cumulative impacts.

Impact	Duration	Intensity	Probability	Significance Rating	
Habitat Destruction	3	5	5	40	Low

3.2 Proposed mitigation measures to minimise adverse impacts.

3.2.1 List of actions, activities, or processes that have sufficiently significant impacts to require mitigation.

- Clearance of area for mining activities
- Excavation of material
- Stockpiling
- Loading, hauling and transportation of material
- Use of vehicle and earth moving machinery
- Drilling and blasting if it is carried out
- Waste Disposal

3.2.2 Concomitant list of appropriate technical or management options

(Chosen to modify, remedy, control or stop any action, activity, or process which will cause significant impacts on the environment, socio-economic conditions and historical and cultural aspects as identified. Attach detail of each technical or management option as appendices)

Detailed technical and management options for mitigation are given in Appendix 2

3.2.3 Review the significance of the identified impacts

(After bringing the proposed mitigation measures into consideration).

	Activity	Impact	Duration	Intensity	Probability	Significance Rating	
1	Site Preparation	Loss of vegetation	3	3	8	48	Low
		Habitat Destruction	3	3	8	48	Low
		Visual scarring	3	3	6	48	Low
		Soil erosion	3	4	6	42	Low
2	Excavations	Dust emissions	2	3	6	30	Low
		Surface disturbances	3	3	6	48	Low

	Activity	Impact	Duration	Intensity	Probability	Significance Rating	
		Drainage interruption	3	4	6	42	Low
		Slope instability	3	3	4	24	Low
		Noise	2	4	6	36	Low
		Visual Scarring	3	3	8	48	Low
		Soil erosion	3	3	5	30	Low
3	Blasting	Fly rock	2	3	6	30	Low
		Noise and vibrations	2	3	6	30	Low
		Dust Emissions	2	3	6	30	Low
4	Stockpiles	Dust	2	3	4	20	Low
		Surface disturbances	3	3	6	36	Low
		Drainage disruption	2	3	4	20	Low
5	Loading, Hauling and transportation	Dust Emissions	2	3	6	30	Low
		Increased risk of accidents	2	3	3	15	Low
		Noise	2	3	6	30	Low
		Soil contamination from oil/fuel leaks	3	3	4	24	Low

FINANCIAL PROVISIONS

4 REGULATION 52 (2) (d): Financial provision. The applicant is required to-

4.1 Plans for quantum calculation purposes.

(Show the location and aerial extent of the aforesaid main mining actions, activities, or processes, for each of the construction operational and closure phases of the operation).

About a third of the area covered by the borrow pit will be disturbed as a result of excavations done.

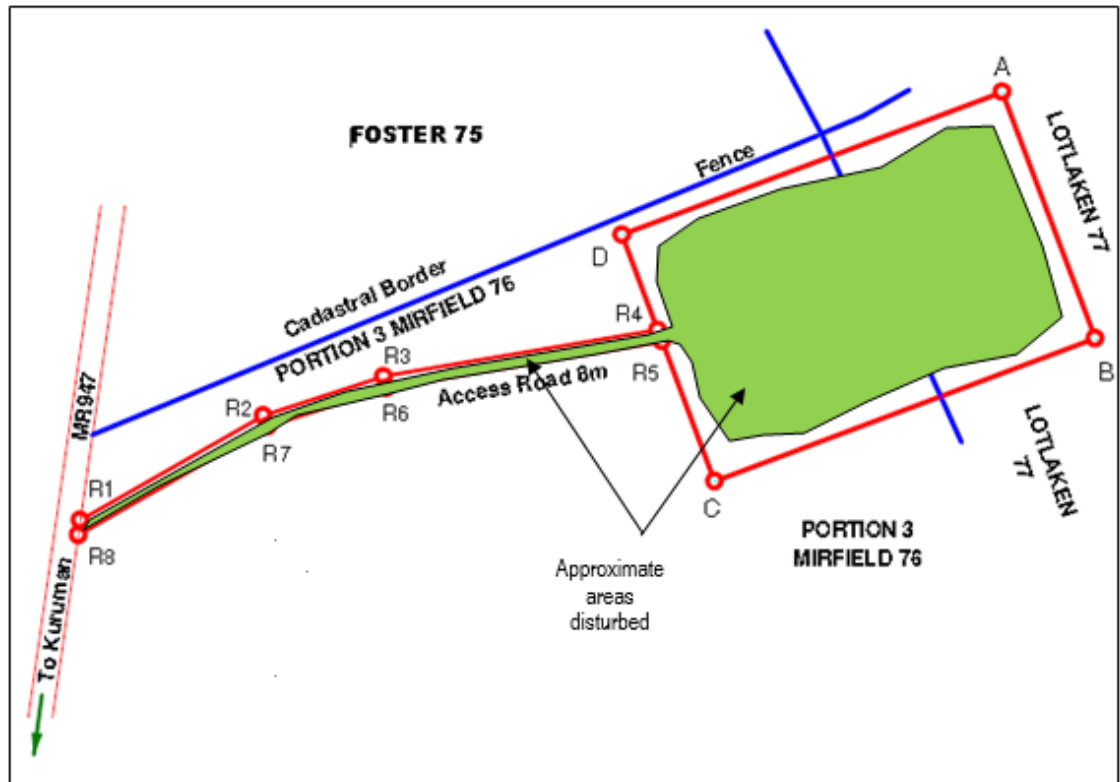

4.2 Alignment of rehabilitation with the closure objectives

(Describe and ensure that the rehabilitation plan is compatible with the closure objectives determined in accordance with the baseline study as prescribed).

The Department of Roads and Public Works is committed to rehabilitate the area in a sustainable manner so as to establish a rehabilitated area that is similar to the pre-mining environment. In this regard the borrow pit operator will ensure that rehabilitation activities will be aligned to address the closure objectives as listed in section 6

The rehabilitation plan is described and provided for in Appendix 3. The rehabilitation plan covers:

- Rehabilitation of Access Road
- Rehabilitation of storage areas and plant structures
- Rehabilitation of excavations and
- Rehabilitation of contaminated areas

The borrow pit operator must perform progressive rehabilitation as material extraction is done. Progressive rehabilitation means rehabilitation done sequentially within a reasonable time after extraction of borrow pit resources is complete. As one area of the pit or borrow pit is being extracted, rehabilitation must be completed in the areas where the borrow pit reserves have been stopped or exhausted. Progressive rehabilitation is beneficial in many ways as it reduces the open areas within a borrow pit, reduces soil erosion potential and reduces double-handling of soil / waste materials.

The key aims of the rehabilitation are to eliminate unacceptable risks by establishing a safe, stable and non polluting post-mining land surface which supports vegetation growth and the vegetation growth should be sustainable over the long term. It is also targeted at minimising the downstream impacts on the ecosystem due to the interruption of drainage system.

4.3 Quantum calculations.

(Provide a calculation of the quantum of the financial provision required to manage and rehabilitate the environment, in accordance with the guideline prescribed in terms of regulation 54 (1) in respect of each of the phases referred to).

See the spreadsheet below.

Applicant: Department of Roads and Public Works

Location: Borrow Pit No. 2 on MR947 Road
Date: Mar-14

No.	Description	Unit	A	B	C	D	E=A*B*C*D
			Quantity	Master Rate	Multiplication factor	Weighting factor 1	Amount (Rands)
1	Dismantling of processing plant and related structures (including overland conveyors and powerlines)	m3	0	10,87	1	1	0
2 (A)	Demolition of steel buildings and structures	m2	0	151,42	1	1	0
2(B)	Demolition of reinforced concrete buildings and structures	m2	0	223,14	1	1	0
3	Rehabilitation of access roads	m2	200,00	27,1	1	1	5420
4 (A)	Demolition and rehabilitation of electrified railway lines	m	0	262,98	1	1	0
4 (A)	Demolition and rehabilitation of non-electrified railway lines	m	0	143,45	1	1	0
5	Demolition of housing and/or administration facilities	m2	0	302,83	1	1	0
6	Opencast rehabilitation including final voids and ramps	ha	0	158747,3	1	1	0
7	Sealing of shafts adits and inclines	m3	0	81,29	1	1	0
8 (A)	Rehabilitation of overburden and spoils	ha	0,01	105831,5	1	1	1058,3151
8 (B)	Rehabilitation of processing waste deposits and evaporation ponds (non-polluting potential)	ha	0	131811,2	1	1	0
8 (C)	Rehabilitation of processing waste deposits and evaporation ponds (polluting potential)	ha	0	382842,3	1	1	0
9	Rehabilitation of subsided areas	ha	0	88617,95	1	1	0
10	General surface rehabilitation	ha	1,67	83836,41	1	1	140006,8047
11	River diversions	ha	0	83836,41	1	1	0
12	Fencing	m	895	95,63	1	1	85588,85
13	Water management	ha	0	31876,96	1	1	0
14	2 to 3 years of maintenance and aftercare	ha	1,67	11156,92	1	1	18632,0564
15 (A)	Specialist study	Sum	0			1	0
15 (B)	Specialist study	Sum				1	0
Sub Total 1							250706,0262

1	Preliminary and General	30084,72314	weighting factor 2	30084,72314
			1	
2	Contingencies	25070,60262		25070,60262
Subtotal 2				305861,35

VAT (14%)	42820,59
Grand Total	348682

4.4 Undertaking to provide financial provision

(Indicate that the required amount will be provided should the right be granted).

The applicant commits to provide the amount as determined and needed as financial provision by the Department of Mineral Resources.

MONITORING AND PERFORMANCE

5 REGULATION 52 (2) (e): Planned monitoring and performance assessment of the environmental management plan.

5.1 List of identified impacts requiring monitoring programmes.

- **Removal of Vegetation**
- **Slope instability**
- **Soil erosion**
- **Soil contamination**

5.2 Functional requirements for monitoring programmes.

- **A visual inspection will be done on a daily basis to check that there are no leaking vehicles, evidence of erosion, slope subsidence and presence of any other physical pollution. Any non compliant item will be immediately rectified and recorded on a weekly basis. Monitoring will start at the commencement of the project and will continue until closure.**
- **A monthly checklist will be developed to check all issues of compliance and any issues that are non compliance will be rectified immediately. The checklist will include the status of slopes stability, erosion on site, vegetation removal and the status of the machinery being used on site.**
- **An independent environmental practitioner must audit the place once six months to ensure environmental issues are in compliance and make recommendations for improvement if necessary.**

5.3 Roles and responsibilities for the execution of monitoring programmes.

It is the responsibility of the applicant, the Northern Cape Department of Roads and Public Works to ensure that the monitoring program is fully

implemented. The applicant shall appoint an independent environmental control person to inspect and audit the place.

5.4 Committed time frames for monitoring and reporting.

Monthly checklist will be filled in and monthly report on non conformances observed and corrective and preventative action taken will be done.

CLOSURE AND ENVIRONMENTAL OBJECTIVES

6 REGULATION 52 (2) (f): Closure and environmental objectives.

6.1 Rehabilitation plan

(Show the areas and aerial extent of the main prospecting activities, including the anticipated prospected area at the time of closure).

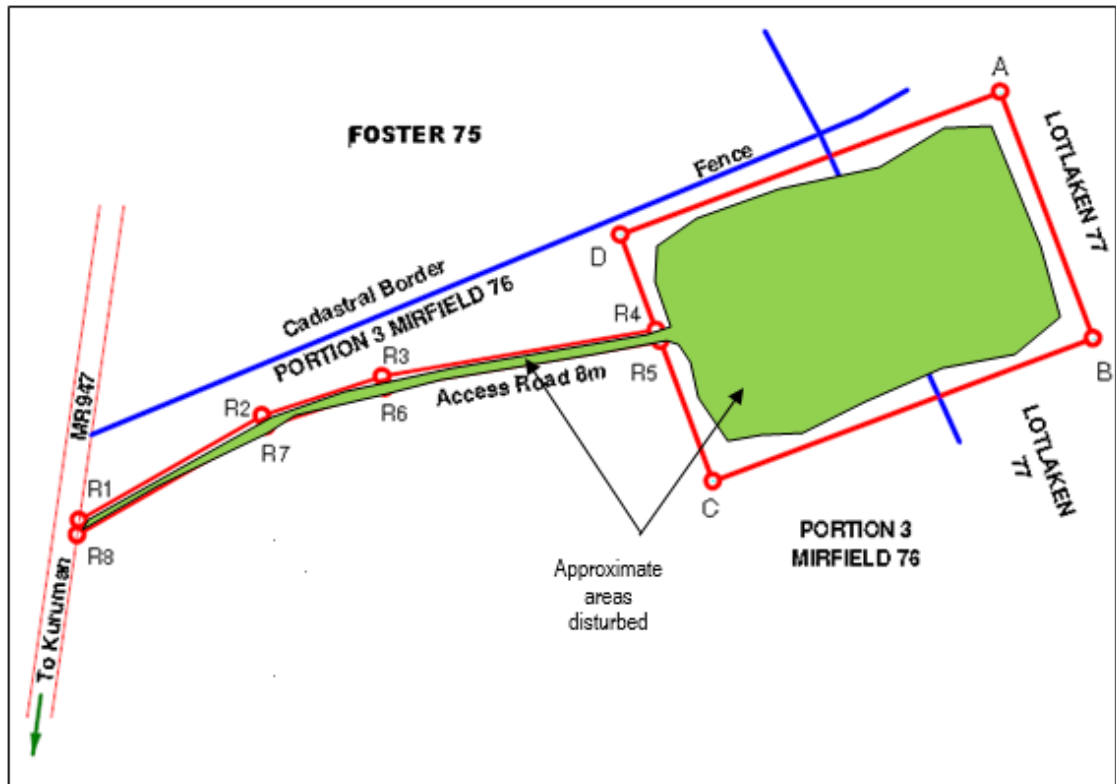

6.2 Closure objectives and their extent of alignment to the pre-mining environment.

The closure objective are aimed at returning the mined area to a sustainable environment that is similar to the pre-mining environment. The area will be returned to communal grazing land at the end of mining

after the area has been fully rehabilitated. To support this commitment the closure objectives for the borrow pit are:

- To create a post mining environment that eliminates unacceptable health hazards and ensures public safety and is in line with applicable legislation
- To establish a safe and stable post-mining land surface which has been rehabilitated, that supports vegetation growth, is erosion resistant and has long term sustainability.
- To leave the site in a stable, non-polluting and tidy condition with no remaining plant or infrastructure that is not required by the landowner.
- To minimise or eliminate the downstream environmental impacts on the ecosystem due to interruption of drainage once the borrow pit operations cease

6.3 Confirmation of consultation

(Confirm specifically that the environmental objectives in relation to closure have been consulted with landowner and interested and affected parties).

An agreement was reached that the area will be rehabilitated. It will be left in a safe and stable condition for both animals and people. In addition the areas should be fenced off.

PUBLIC PARTICIPATION

7 REGULATION 52 (2) (g): Record of the public participation and the results thereof.

7.1 Identification of interested and affected parties.

(Provide the information referred to in the guideline)

The following were identified as interested and affected parties.

- **The local community**
- **The traditional leadership of the area.**
- **Department of Cooperative Governance, human settlements and Traditional Affairs**
- **Forestry Directorate – Department of Agriculture, Fisheries and Forestry**
- **The Department of Water Affairs**
- **The Northern Cape Provincial Heritage Resources Agency**

- The Northern Cape Department of Agriculture, Land Reform and Rural Development.

In addition, an advertisement was put in the Die Gemsbok of 31 January 2014 notifying the public of the intention to mine and the environmental process and to allow any other interested party to comment on the issue. Site notices were also strategically placed near the borrow pit to allow nearby residents to register as interested and affected parties. The land where the borrow pit is to be situated is not involved in any land claim. The details of the public participation is given in Appendix 4 where minutes of the meetings are attached.

7.2 The details of the engagement process.

7.2.1 Description of the information provided to the community, landowners, and interested and affected parties.

They were provided with a summary of what the environmental impact assessment process entails. The minutes of the meeting is shown in Appendix 4. A meeting was done with the tribal leaders and an agreement was reached with the tribal leaders and this is also shown in appendix 4.3. Letters were written to the government departments who were provided with an information document summarising the borrow pit location and key activity and an EMP report. A meeting was held with the community and the minutes meeting details are given in appendix 4.

7.2.2 List of which parties identified in 7.1 above that were in fact consulted, and which were not consulted.

All the parties identified and specifically listed above were consulted.

7.2.3 List of views raised by consulted parties regarding the existing cultural, socio-economic or biophysical environment.

- The community has had problems with contractors who have previously left the borrow pits un-rehabilitated with steep slopes that cause injury to animals. The community would like assurance that this kind of behaviour will not be repeated.

7.2.4 List of views raised by consulted parties on how their existing cultural, socio-economic or biophysical environment potentially will be impacted on by the proposed prospecting or mining operation.

The community asked the following questions:

- How will the people who are not going to be employed by the road project benefit from the project?
- If one Tribal authority refuses to grant the project permission to use borrow pits in their area would this stop the road project, as the road spans through areas under different Tribal authorities?

7.2.5 Other concerns raised by the aforesaid parties.

- The borrow pit need to be fenced for the safety people and animals.
- There is need to have access control during the operational period of the borrow pit.
- Personnel need to be taught about how to handle potential emergencies including fire, accidental leaks and pollutant spillages.
- The borrow pit needs to be properly rehabilitated.

7.2.6 Confirmation that minutes and records of the consultations are appended.

The minutes of the meeting held with the community and tribal leaders and the agreement to utilise the borrow pits are attached and other consultation documents are shown in Appendix 4.

7.2.7 Information regarding objections received.

No objections were received.

7.3 The manner in which the issues raised were addressed.

- The issues were raised at a meeting done with the community and tribal leaders.
- Agreement for utilising the borrow pits were obtained and are with conditions to ensure the issues were covered. This is attached in Appendix 4
- The side of the borrow pit will be profiled to a low slope to make them safe for people and animals and will be re-vegetated.
- The borrow pit area will be fenced off prior to use and up to a time when rehabilitation efforts have established sustainable vegetation. There would be adequate access control during the operation of the borrow pit.
- Personnel working on site will be trained.

- Although not everyone will be employed by the contract, the people who are not going to be employed by the contract would benefit by having an improved surfaced road for use at the end of the project.

ENVIRONMENTAL PLAN

8 SECTION 39 (3) (c) of the Act: Environmental awareness plan.

8.1 Employee communication process

(Describe how the applicant intends to inform his or her employees of any environmental risk which may result from their work).

All employees will go through an induction of general environmental issues and given specifics on their jobs. The training will include:

- Making employees aware that everyone has a right to a clean environment and that everyone has a responsibility to protect the environment.
- Explanation of the importance of complying with the EMP specifications.
- Discussion of the potential environmental impacts of operational activities and mitigation measures that must be implemented when carrying out activities.
- The importance of personal performance on dealing with environmental issued and explanations of the management structure of individuals responsible for matters pertaining to the EMP.
- Employees' roles and responsibilities, including emergency preparedness.
- Explanation of the specifics of activities pertaining to their work and the mitigation required. This will include waste management, dust management, artifacts, hazardous materials, fire prevention, importance of good housekeeping, noise management, importance of water conservation and will also emphasize on importance of minimizing vegetation removal
- The training should include showing on the excavations area, areas where vegetation clearance is not to be done, showing the personnel No Go areas, locations for stockpiles and access roads to be used.

Communication can be done either in a written or verbal format but will be in an appropriate format for the receiving audience. Records of all training done are to be kept.

8.2 Description of solutions to risks

(Describe the manner in which the risk must be dealt with in order to avoid pollution or degradation of the environment).

- **The applicant will endeavour to improve the competence and skills of personnel. A culture of environmental protection will be promoted.**
- **Procedures will be put in place to effectively minimise any identified high risk areas in line with the environmental mitigation measures stated in Appendix 2.**
- **The applicant will proactively control any environmental incidents that may occur.**
- **The applicant will also continuously improve and promote a code that goes beyond minimal compliance with environmental legislation.**

8.3 Environmental awareness training.

(Describe the general environmental awareness training and training on dealing with emergency situations and remediation measures for such emergencies).

- **The borrow pit operator shall identify all situations that can lead to emergency situations and provide response strategies. The situations should include fire.**
- **Contact details of all departments/service providers to be contacted in case of an emergency shall be made available to employees. These include the police, ambulance, local fire fighting unit.**
- **Equipment for dealing with emergencies such as spill kits, fire fighting equipment, first aid boxes etc shall be made available.**
- **People will be trained in the appropriate use of emergency equipment such as fire extinguishers etc**
- **All employees will be made aware who the first aiders on site are.**
- **Drills/ rehearsals should be conducted periodically to ensure that staff prepared to handle emergencies**

CAPACITY TO REHABILITATE AND MANAGE IMPACTS

9 SECTION 39 (4) (a) (iii) of the Act: Capacity to rehabilitate and manage negative impacts on the environment.

9.1 The annual amount required to manage and rehabilitate the environment.

(Provide a detailed explanation as to how the amount was derived)

The required amount will be provided as part of the overall budget of the Upgrading of the Samsoko to Laxey Road project where the material from the borrow pits will be used.

9.2 Confirmation that the stated amount correctly reflected in the Prospecting Work Programme as required.

No work program has been provided.

UNDERTAKING

10 REGULATION 52 (2) (h): Undertaking to execute the environmental management plan.

Herewith I, the person whose name and identity number is stated below, confirm that I am the person authorised to act as representative of the applicant in terms of the resolution submitted with the application, and confirm that the above report comprises EIA and EMP compiled in accordance with the guideline on the Departments official website and the directive in terms of sections 29 and 39 (5) in that regard, and the applicant undertakes to execute the Environmental management plan as proposed.

Full Names and Surname	Samuel Pauw
Identity Number	660519 5041 082

-END-

APPENDIX 1

BORROW PIT DIAGRAM

LOCALITY PLAN (Merekweg 2622 / Kuruman 2722) 1 : 250000

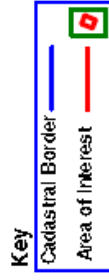
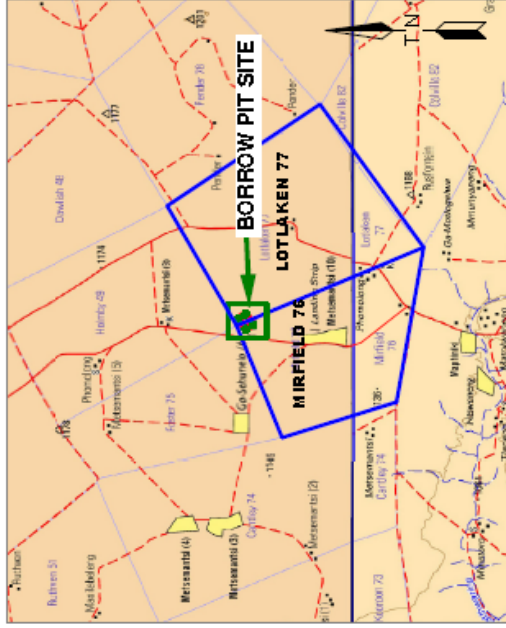

LOCALITY PLAN : SCALE 1 : 75000

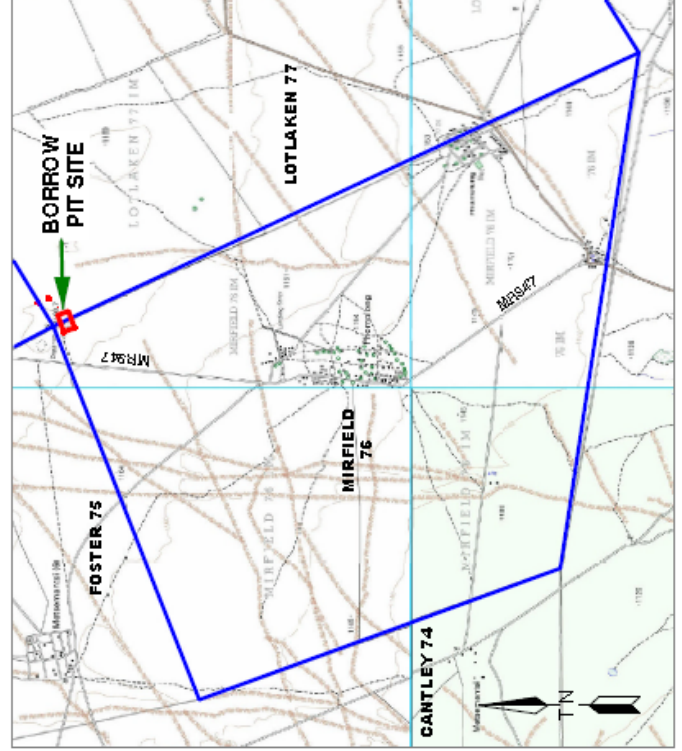

MPT NUMBER :

NOTE:
Co-ordinates A,B,C,D were obtained by survey

GRIVAINIS & SAAIMAN

Professional Land Surveyors
Topographical & Engineering Surveys
14 Hall Street
P.O. Box 102
5000 Kimberley
Tel: (063) 831172
Fax: (063) 831191
Email: gsa@grivainis.com.za
c:\july\cad to mining\mpt\AD Kuruman\430
Date: February 2014

**QUARRY SITE - BP2 MR947
ON
PORTION 3 OF FARM MIRFIELD 76 & ON
A PORTION OF THE FARM LOTLAKEN 77**



SCALE 1 : 5000

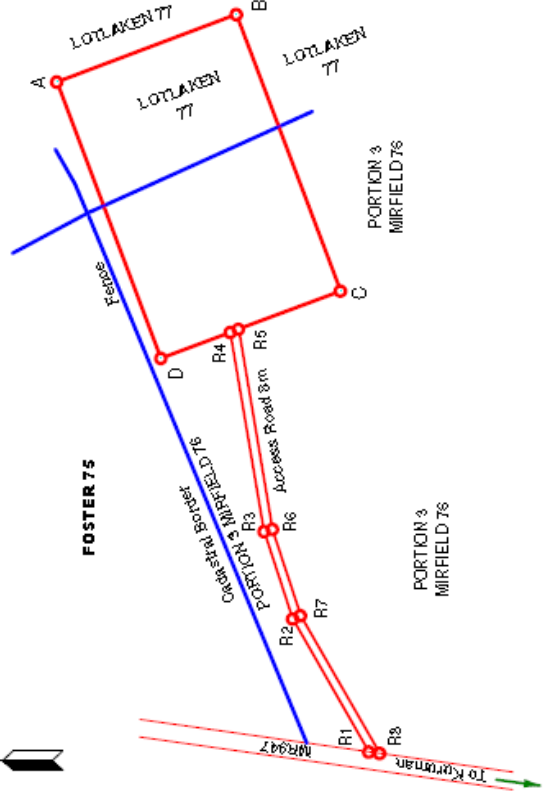
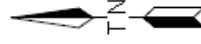

APPLICANT :
**NORTHERN CAPE DEPARTMENT
OF ROADS AND PUBLIC WORKS**

SKETCH PLAN TO ACCOMPANY AN APPLICATION FOR A MINING PERMIT IN TERMS OF

SECTION 27 (2)

OF THE MINERAL AND PETROLEUM RESOURCES DEVELOPMENT ACT, 2002 (ACT No. 28 OF 2002) and framed in accordance with Regulation 2(2) of the regulations published under the above Act.

**APPLICATION FOR A
MINING PERMIT**

THE FIGURE A,B,C,D REPRESENTS A BORROW PIT (BP2 MR947) FROM WHICH MATERIAL WILL BE USED FOR ROAD CONSTRUCTION PURPOSES

IN EXTENT 5.0000 ha

SITUATED ON A PORTION OF PORTION 3 OF THE FARM MIRFIELD 76 AND ON A PORTION OF LOTLAKEN 77

Administrative District: Kuruman
Province : Northern Cape

SURVEY SYSTEM WGS 84

CO-ORDINATES : WG 23

Name	y	x	Name	y	x
Borrow Pit Area					
A	-258001.22	2962533.04	Access Road (Area 43338m²)		
B	-258684.51	2962701.54	R1	-25171.25	2962826.04
C	-258004.55	2962706.19	R2	-25236.15	2962754.35
D	-255451.25	2962530.89	R3	-25373.60	2962727.53
			R4	-25565.73	2962695.36
			R5	-25563.60	2962703.49
			R6	-25330.51	2962735.32
			R7	-25293.42	2962761.70
			R8	-25163.33	2962836.08

PLAN APPROVED :
REGIONAL MANAGER NORTHERN CAPE
DATE :

NAME OF APPLICANT :
.....
.....
SIGNED DATE

DRAWN BY : L. Grivainis
COMPILED BY : G.B. Saaiman
Registration No : S 0244 Surveyor
..... DATE

APPENDIX 2

TECHNICAL AND MANAGEMENT OPTIONS FOR MITIGATION OF IMPACTS

TECHNICAL AND MANAGEMENT OPTIONS FOR MITIGATION OF IMPACTS

1. INTRODUCTION

These technical and management processes have been developed to enable Northern Cape Department of Roads and Public Works to mitigate negative environmental impacts and to provide a proactive approach to managing identified environmental risk. They provides systematic and explicit mitigation and monitoring measures for the proposed borrow pit so as to ensure that they are implemented during the planning, construction, operational and decommissioning phase of the project. It also mandates the company to internalise the environmental impacts that would otherwise be a social cost.

2. COMPLIANCE WITH LEGISLATION

In addition to the Mineral and Petroleum Resources Development Act, the other relevant legislative provisions of the following should be adhered to are:

- National Environmental Management: Waste Management Act (Act 59 of 2008)
- National Environmental Management: Air Quality Act (Act 39 of 2004)
- National Heritage Resources Act (Act 25 of 1999)
- Hazardous Substances Act (Act 15 of 1973)
- Environment Conservation Act (Act 73 of 1989)
- Occupational Health and Safety Act (Act 85 of 1993)
- National Water Act (Act 36 of 1998).
- Conservation of Agricultural Resources Act (Act 43 of 1983)
- Explosives Act (Act 26 of 1956)
- National Forest Act, (Act 84 of 1998)
- National Veldt and Forest Fire Act (Act 101 of 1998)
- Northern Cape Nature Conservation Act (No. 9 of 2009)

3. PERMITS AND PERMISSIONS

All pertinent permits, approvals and agreements are to be obtained before activities commence on site and the conditions are to be strictly adhered to.

4. GENERAL SITE ESTABLISHMENT

Access at the borrow pit shall be controlled and adequate precautions taken to prevent unauthorised entry to the borrow pit. A fence or other barrier should be erected to restrict access

- The area must be clearly demarcated along its boundaries.
- Permanent beacons must be firmly erected and maintained in their correct position throughout the life of the operation.
- Resultant operations shall only take place within this demarcated area.
- Borrow pit boundaries shall be signposted and laid out so as to be clearly visible and identifiable.
- Adequate precautions shall be taken to protect persons present at, or in the vicinity of, the borrow pit from risks that may arise from borrow pit operations.

5. MANAGING SOCIAL IMPACT RELATED ISSUES

- Community should be adequately informed in advance of activities being done at the borrow pit that are likely to affect them.
- Labour recruitment should occur in a manner that is objective, transparent, and wherever possible, provide opportunities for people from the local area.
- Priority should be given to the local supplier of goods and services, which meet requirements of project procurement.
- Effective two-way public disclosure and public consultation should be implemented to allay community perceptions. There should be an opportunity provided for the resolution of grievances or complaints received and recorded from individuals in the community.

6. SPECIFIC MITIGATION MEASURES

6.1 MANAGING SOIL IMPACTS

These measures are targeted at managing soil erosion, soil contamination, compaction of soil and removal of topsoil

- The area that is stripped of vegetation should be kept to an absolute minimum
- Contractor shall at all times carefully consider what machinery is appropriate to the task while minimising the extent of environmental damage and unnecessary movements should be prohibited
- The topsoil, including the existing grass cover is to be shallowly ripped (only the depth of the topsoil) before removal. This is to ensure that organic plant material, and the natural seed base is included in the stripping process. The soil is to be stored and the soil stockpiles shall not be higher than 2 m or stored for a period longer than one year. The slopes of soil stockpiles shall not be steeper than 1 vertical to 2.5 horizontal.
- Topsoil shall be stored separately from subsoil and other overburden material.
- No vehicles shall be allowed access onto the stockpiles after they have been placed.
- Stockpiles shall not be allowed to become contaminated with oil, diesel, petrol, garbage or any other material, which may inhibit the later growth of vegetation.
- The contractor shall apply soil conservation measures to the stockpiles to prevent erosion.
- Ensure regular maintenance of equipment to prevent diesel and hydraulic spillages
- Where possible ensure low work surface gradients so that run-off flows at a controlled rate so as to minimize channelling and soil erosion during high rainfall

- At the end of operations, all disturbed areas shall be re-vegetated.

6.2 LOSS OF VEGETATION

- Clearance of vegetation should be restricted to the absolute minimum required to facilitate access and undertake borrow pit activities. Disturbance of topsoil and vegetation rootstock must be minimized as far as possible.
- Trees larger than 2m should not be removed unless it is absolutely necessary and cannot be avoided.
- No protected species must be removed without a permit. A final walkthrough must be done by an ecologist to ensure that the areas where vegetation is to be cleared do not have protected species.
- Any alien species identified should be cleared.
- Burning of any waste material is not permitted under any circumstances.
- Rehabilitation strategies following operational activities must ensure that appropriate indigenous plant species are used and should be done as per rehabilitation plan

6.3 DUST AND VEHICLE FUMES

- Avoid unnecessary excessive vehicle movement.
- Limit vehicle speeds on unsurfaced roads.
- Rehabilitate disturbed areas with vegetation as soon as operation is completed.
- Maintain equipment and vehicles in good working order to avoid excessive emissions
- Borrow pit working floors should be sprayed with water from time to time to reduce dust emission during operations
- Use rubber curtains/other material to limit dust during screening should be considered.
- Spray roads, material stockpiles and screening areas with water if dust becomes problematic.
- No fires should be allowed on the borrow pit site.

6.4 BLASTING

- All blasting and handling of blasting materials should be done in accordance with the Explosives Act and the Mine Health and Safety Act
- A risk assessment has to be that takes into account the safety of the people, infrastructure and the surrounding environment. A pre and post blasting survey should be done.
- A blasting time schedule shall be distributed to all surrounding villages indicating the time and date for blasting activities. It is recommended that blasting takes place between 1200hrs and 1500hrs.
- At all times blasting shall be carried out that ground vibration, air blast and scatter are kept within such limits as to avoid damage to adjacent structures/machinery etc already placed at the works. Any fly rock should be cleared after blasting.

6.5 WASTE DISPOSAL

- All personnel must be instructed to dispose of waste in a proper manner.
- Suitable receptacles shall be available at all times and conveniently placed for the disposal of waste.
- No waste shall under any circumstance be disposed of in the veldt. No burning of waste is permitted on site and the borrow pit area should be protected from illegal dumping of waste.
- All used oils, grease or hydraulic fluids shall be placed in appropriate impervious containers and

these receptacles will be removed from the site on a regular basis for disposal at a registered or licensed disposal facility or sent for recycling/reuse with a registered facility.

- Spills should be cleaned up immediately by removing the spillage together with the polluted soil and by disposing of them at a recognised facility. In areas where the spills are some, an absorbent agent can be used and the area treated
- Contaminated materials and residues from machinery maintenance and other sources contaminated with hazardous waste should be stored in proper containers that avoid seepage to ground.
- The reduce, reuse, recycle waste management philosophy will be used where possible.
- Only authorized registered waste disposal contractors should be hired for collection of waste for all waste streams

6.6 SOCIAL IMPACTS

- Effective two-way public disclosure and public consultation should be implemented to allay community perceptions. There should be an opportunity provided for the resolution of grievances or complaints received and recorded from individuals in the community.
- Community should be adequately informed of activities being done at the borrow pit that are likely to affect them.
- Labour recruitment should occur in a manner that is objective, transparent, and wherever possible, provide opportunities for people from the local area.
- The activities of contractors, consultants, and company employees should be routinely reviewed to ensure good community relations are being maintained. The project proponent should use its influence as employer to encourage responsible behaviour among employees.

6.7 STABILITY OF EXCAVATIONS

- Excavations shall take place only within the approved demarcated borrow pit area and appropriate barriers should be put as necessary.
- The borrow pit operator shall ensure that a place of work, whether temporary or permanent in or near the excavation has a structure and solidity appropriate to its use is operated, supervised and maintained, so as to withstand the environmental forces anticipated and be safe.
- The borrow pit operator shall ensure that material is not placed, stacked or used at the borrow pit near the edge of any excavation, where it is likely to endanger people at work and equipment or where it is likely to cause collapse of the side of the excavation.
- Excavations should be routinely inspected. If cracks occur in any structure they need to be investigated to ascertain if there is a risk to safety
- Overburden rocks and coarse material shall be placed concurrently in the excavations or stored adjacent to the excavation, if practicable, to be used as backfill material once the mineral or gravel has been excavated.
- An appropriate drainage provisions must be constructed as necessary to accommodate the surface water movement. If the water table is reached during excavations appropriate pumping facilities should be provided.
- Excavated areas should be kept in a safe and stable manner. No unstable block should be present. Reshaping of the borrow pit may need to be done to ensure that this objective is reached. The

profiling should be done to match the surrounding landscape

- Although the terrain of the borrow area makes it difficult to make it free draining on completion, all efforts should be put in place and appropriate channels constructed to improve the free drainage capabilities of the finished borrow pit
- Top soil should be put back on the surfaces and the areas revegetated.

6.8 VISUAL IMPACTS

- The excavated area must serve as a final depositing area for the placement of overburden. Rocks and coarse material removed from the excavation must be dumped into the excavation.
- Once excavation parts that can be filled have been refilled with overburden, rocks and coarse natural materials, the borrow pit shall be profiled with acceptable contours and erosion control measures, the topsoil previously stored shall be returned to its original depth over the area. The profiling shall be done to match the surrounding landscape as far as is reasonable possible.
- The area shall be fertilised if necessary to allow vegetation to establish rapidly. The site shall be seeded with a local or adapted indigenous seed mix in order to propagate the locally or regionally occurring flora.
- If a reasonable assessment indicates that the re-establishment of vegetation is unacceptably slow, there may be need for the soil to be analysed and any deleterious effects on the soil arising from the borrow pit, be corrected and the area be seeded with a vegetation seed mix to his or her specification.

6.9 EQUIPMENT USED ON SITE

- Only well-maintained vehicles and equipment should be operated onsite and all machinery should be serviced regularly during the borrow pit operation.
- The maintenance of vehicles and some equipment used for any purpose during the borrow pit operation will take place only in the maintenance workshops which are not located on the borrow pit. No vehicle may be extensively repaired in any place other than in the maintenance yard
- A maintenance schedule should be prepared in order to ensure that equipment is in its best form so as to not cause unnecessary pollution such as noise, emissions and makes effective use of energy.
- Equipment used in the borrow pit process must be adequately maintained so that during operations it does not spill oil, diesel, fuel, or hydraulic fluid.
- Machinery or equipment used on the borrow pit area must not constitute a pollution hazard. No equipment leaking oil should be used. Drip tray should be used to prevent pollution

6.10 NOISE

- Construction activities required outside normal working hours must be approved by the Project Manager, and where necessary, advance warning provided to adjacent residents.
- Noise levels exceeding 85dB shall only be permitted where approved and with appropriate advanced warning to adjacent residents (minimum of 2 days) being provided.
- Noise that could cause a major disturbance should only be carried out during daylight hours and with advance warning provided as above.
- Adequate ear protection should be provided to employees in noisy areas
- No amplified music shall be allowed at the site.
- Construction vehicles and plant to be in good working order.

APPENDIX 3

REHABILITATION PLAN

BORROW PIT REHABILITATION AND CLOSURE

1.0 INTRODUCTION

The key aims of the rehabilitation are to eliminate unacceptable risks by establishing a safe, stable and non polluting post-mining land surface which supports vegetation growth and the vegetation growth should be sustainable over the long term. It is also targeted at minimising the downstream impacts on the ecosystem due to the interruption of drainage system.

The borrow pit operator must perform progressive rehabilitation as material extraction is done. Progressive rehabilitation means rehabilitation done sequentially within a reasonable time after extraction of borrow pit resources is complete. As one area of their pit or borrow pit is being extracted, rehabilitation must be completed in the areas where the borrow pit reserves have been stopped or exhausted. Progressive rehabilitation is beneficial in many ways as it reduces the open areas within a borrow pit, reduces soil erosion potential and reduces double-handling of soil / waste materials.

The final rehabilitation takes into account that the borrow pit is located in a semi arid region. The environment affected by the operations shall be rehabilitated, as far as is practicable, to its natural state or to a predetermined and agreed to standard or land use which conforms with the concept of sustainable development. The affected environment shall be maintained in a stable condition that will not be detrimental to the safety and health of humans and animals and that will not pollute the environment or lead to the degradation thereof. The rehabilitation activities shall require the re-planting of vegetation in some areas cleared for the borrow pit activities. This will promote soil stability, improve the visual environment and provide faunal habitat into the operation stage

2.0 REHABILITATION OF ACCESS ROADS

- Whenever borrow pit is suspended, cancelled or abandoned any access road or portions thereof, constructed by the holder and which will no longer be required by the landowner/tenant, shall be removed and/or rehabilitated to the satisfaction of the owner.
- Any gate or fence erected by the borrow pit operator which is not required by the landowner/tenant, shall be removed and the situation restored to the pre-borrow pit situation.
- Roads shall be ripped or ploughed, and if necessary, appropriately fertilised (based on a soil analysis) to ensure the regrowth of vegetation. Imported road construction materials which may hamper regrowth of vegetation must be removed and disposed of in an approved manner prior to rehabilitation.
- If a reasonable assessment indicates that the re-establishment of vegetation is unacceptably slow, the soil be analysed and any deleterious effects on the soil arising from the borrow pit,

be corrected and the area be seeded with a seed mix which is in similar with the vegetation of the area.

3.0 OFFICES, STORAGES AREA AND PLANT STRUCTURES

- On completion of operations, all buildings, structures or objects on the camp/office site shall be demolished and removed.
- Where office/camp sites have been rendered devoid of vegetation/grass or where soils have been compacted owing to traffic, the surface shall be scarified or ripped.
- Areas containing French drains shall be compacted and covered with a final layer of topsoil to a height of 10cm above the surrounding ground surface.
- On completion of borrow pit operations, the above areas shall be cleared of any contaminated soil, which must be dumped as per the waste management plan
- All infrastructure, equipment, plant, temporary housing and other items used during the borrow pit period will be removed from the site
- Waste material of any description, including receptacles, scrap, rubble and tyres, will be removed entirely from the borrow pit area and disposed of at a registered waste disposal facility. It will not be permitted to be buried or burned on the site
- Photographs of the camp and office sites, before and during the borrow pit and after rehabilitation, shall be taken at selected fixed points and kept on record.
- The surface shall then be ripped or ploughed and the topsoil previously stored shall be spread evenly to its original depth over the whole area. The area shall then be fertilised if necessary (based on a soil analysis).
- The site shall be seeded with a vegetation seed mix adapted to reflect the local indigenous flora.
- If a reasonable assessment indicates that the re-establishment of vegetation is unacceptably slow, the might be need that the soil be analysed and any deleterious effects on the soil arising from the borrow pit operation be corrected and the area be seeded with a seed mix to his or her specification.

4.0 REHABILITATION OF EXCAVATION AREAS

- Excavated areas should be kept in a safe and stable manner. No unstable block should be present. Reshaping of the borrow pit may need to be done to ensure that this objective is reached
- Preventative measures may be necessary during closure to construct adequate drainage structures including ditches and other structures to facilitate the movement of surface water and prevent avoidable damming. An assessment will need to be done when mining has ceased to determine if there is need for such measures. The objective of these measures is to avoid water build-up that affects the physical stability of the slopes and also interferes with the drainage of the whole area.

- The excavated area must serve as a final depositing area for the placement of overburden and gangue during processing.
 - Rocks and coarse material removed from the excavation must be dumped into the excavation simultaneously with waste, as described in previous paragraph. Waste will not be permitted to be deposited in the excavations.
 - Once excavation parts that can be filled have been refilled with overburden, rocks and coarse natural materials and profiled with acceptable contours and erosion control measures, the topsoil previously stored shall be returned to its original depth over the area.
 - The area shall be fertilised if necessary to allow vegetation to establish rapidly. The site shall be seeded with a local or adapted indigenous seed mix in order to propagate the locally or regionally occurring flora.
 - If a reasonable assessment indicates that the re-establishment of vegetation is unacceptably slow, there may be need for the soil to be analysed and any deleterious effects on the soil arising from the borrow pit, be corrected and the area be seeded with a vegetation seed mix to his or her specification.
-

APPENDIX 4

CONSULTATION DOCUMENTS

APPENDIX 4.1 : SITE NOTICES PLACED



Notice is given herewith in terms of the provisions of the Northern Cape Planning and Development Act of 1998, (Act 7 of 1998) and the Regulations for Kai I Garib Municipality, that it is the intention of the Council to consider the following action(s) on immovable property:

1. Description of Property
 - 1.1 Application description : Proposed subdivision and consolidation of a portion of Lot 327 with Lot 208
 - 1.2 Description of Property : a) Lot 327, Kakamas North; b) Lot 208, Kakamas North
2. Locality : 25 km northwest of Kakamas
3. Area : Lot 327 (350,0854 Ha) and Lot 208 (230,4856 Ha)
4. Applicant : Van der Westhuizen Le Roux Inc.
5. Registered Owner : Omvraai Landgoed Trust
6. Present Landuse : Agriculture 1
7. Proposed Utilisation : Agriculture 1
8. Purpose of Application : To subdivide and consolidate portions in order to create two sustainable and economic units to alter the borders of the portions so as to rectify transgression on Lot 327 and Lot 208, Kakamas North. Settlement and to restructure agricultural infrastructure.

Full particulars are obtainable from the office of the Municipal Manager (Keimoes Office) during normal office hours (07:30 - 13:00 and 14:00 - 16:30) and objections against the application, if any, must be lodged in writing to the Municipal Manager on or before **22 May 2014**. Any person who wish to object/comment against/on the application, who cannot write, can during normal office hours on or before **22 May 2014** report to Mr VP McPherson (Keimoes office) where such person's objections/comments will be put in writing.

MUNICIPAL MANAGER, Kai I Garib Municipality, PO Box 8, Keimoes, 8860

Kennis geskied hiermee dat die Munisipaliteit Kai I Garib van voorneme is om die volgende akte(s) met onderoende eiendom binne die Kai I Garib Munisipale Regsgebied ingevolge die bepalings van die Noordkaapse Wet op Ontwikkeling en Beplanning, 1998 (Wet 7 van 1998) te oorweeg:

1. Ondersoekgebied
 - 1.1 Aansoek beskrywing: Voorgestelde onderverdeling en konsolidaasie van gedeelte van die restant van perseel 327 en konsolidaasie met perseel 208
2. Beskrywing van eiendom: Perseel 327 en Perseel 208, Kakamas
3. Ligging: 25 km noordwes van Kakamas
4. Oppervlakte: Perseel 327 (316,5025 Ha) en Perseel 208 (356,6583 Ha)
5. Aansoeker: Van der Westhuizen Le Roux Ingelyf
6. Geregistreerde Eienaar: Omvraai Landgoed Trust
7. Huidige grondgebruik/aanwysing: Landbou 1
8. Voorgestelde Gebruik/aanwysing: Landbou 1
9. Doel van aansoek: Om onderverdeling van perseel 327 te konsolideer met perseel 208 ten einde twee ekonomiese landbou eenhede wat volhoubaar is, te skep

Nadere besonderhede is verkrygbaar by die kantoor van die Munisipale Bestuurder (Keimoes Kantoor) gedurende normale kantoorure (07:30-13:00 en 14:00-16:30) en beswaar teen die aansoek, indien enige, moet aldaar skriftelik by die Munisipale Bestuurder ingedien word, om hom/haar voor of op **22 Mei 2014**, te bereik. Indien enige persoon wat kommentaar wil lewer/vertoë wil rig, nie kan skryf nie, kan sodanige persoon gedurende normale kantoorure voor of op **22 Mei 2014** by Mnr V.P. McPherson (Keimoes kantoor) aanmeld, waar sodanige persoon se kommentaar/vertoë op skrif gestel sal word.

MUNISIPALE BESTUURDER, Munisipaliteit Ka I Garib, Posbus 8, KEIMOES, 8860

All affected and interested parties are requested to submit their comments

Tel: (053) 831 1117 / 831 2033
Fax: (053) 831 2911

Tel: (053) 831 1117 / 831 2033
Faks: (053) 831 2911

Fabafileio

ENVIRONMENTAL IMPACT ASSESSMENT NOTIFICATION

Notice is hereby given in terms of the Mineral and Petroleum Resources Development Act (Act 28 of 2002) of the intent to mine gravel for road construction activities.
APPLICANT: Northern Cape Department of Roads and Public Works
LOCATION: Borrow pits located on the following farms in the Joe Morolong Municipality area, Northern Cape Province.
- Farm Lotlaken 77 - Farm Padstow 50
- White Ladies 112 - Farm Laxey 42
- Farm Mirfield 76 - Farm Mirfield 77
CONSULTANT: TERRA WORKS, PO BOX 28242, DANHOF, 9310, TEL: 051 412 6350, FAX: 051 412 6351, Email: sp@terraworks.co.za
NOTICE DATE: 10 April 2014

In order to ensure that you are identified as an interested and/or affected party, please submit your name, contact information and interest in the matter to the consultant given within 30 days of publication of this notice.

NOTICE

Notice is hereby given that **XAKWA COAL (PTY) LTD** has lodged application for Prospecting Right for **Iron Ore, Rare Earth, Nickel, Copper, Limestone, Gemstone and Lead** in the farm **Portion 1 of Olney 44, Portion 3 Mirfield 76 and Portion 1 of Lotlaken 77** in the magisterial District of Kuruman with the Department of Minerals Resources Kimberley, Private Bag X6093, Kimberley, 8300

Ref: NC30/5/1/2/11195 PR

Applicant: XAKWA COAL (PTY) LTD
PO Box X90512
Garsfontein 0042

Mulisa Mudau OR Victor Zulu
Tel: 012 347 0609 012 347 0609
Cell: 071 173 5489 072 181 4090
Fax: 086 6264 153/012 347 9815
086 6677 080
Email: m.mudau@xakwa.com
v.zulu@xakwa.com

Any comment with regards to relevant application should be forwarded to the above address. All affected and interested parties are requested to submit their comments

NOTICE

Notice is hereby given that **XAKWA COAL (PTY) LTD** has lodged application for Prospecting Right for **Copper Ore, Rare Earths and Zirconium** in the farm **Geelkop 456 Remaining Extent, Bloemsmond 455 Portion 5 and Curries Camp 457 Portion 1** in the magisterial District of Gordonia with the Department of Minerals Resources Kimberley, Private Bag X6093, Kimberley, 8300

Ref: NC30/5/1/2/11192 PR

Applicant: XAKWA COAL (PTY) LTD
PO Box X90512
Garsfontein 0042

Mulisa Mudau OR Victor Zulu
Tel: 012 347 0609 012 347 0609
Cell: 071 173 5489 072 181 4090
Fax: 086 6264 153/012 347 9815
086 6677 080
Email: m.mudau@xakwa.com
v.zulu@xakwa.com

Any comment with regards to relevant application should be forwarded to the above address. All affected and interested parties are requested to submit their comments

//KHARA HAIS MUNICIPALITY

NOTICE N23/2014

TOWN PLANNING SCHEME: PROPOSED REZONING AND SUBDIVISION OF ERF 20973 AND A PORTION OF ERF 1, UPINGTON (DAKOTA ROAD SOUTH)

Notice is given in terms of the provisions of the Northern Cape Planning and Development 1998, (Act 7 of 1998) and the applicable Scheme Regulations for //Khara Hais Municipality, that it is the intention of the Council to consider the rezoning and subdivision on immovable property:

1. Description of Property : Erf 20973 and a Portion of Erf 1, Upington
2. Site : Located directly north of the Upington CBD and south of Dakota Way
3. Area : Erf 20973: 20,1190ha
Erf 1: Unspecified
4. Applicant : Macroplan
5. Registered Owner : //Khara Hais Municipality
6. Present Utilisation : Unspecified
7. Proposed Utilisation : Residential, Community facilities and small business
8. Purpose of application : Rezoning of Erf 20973 and a Portion of Erf 1, Upington, to Residential, Community facilities and small business in order to subdivide the specific erven into approximately 413 erven.

Full particulars are obtainable from the Town Planner of the Council, Telephone 054-3387372, during normal office hours (Monday to Friday, 07:30 - 12:30 and 13:30 - 16:30) and objections against the application, if any, must be lodged in writing with the Municipal Manager on or before **Friday, 9 May 2014**. Any person with objections against the application, who is unable to write, can during normal office hours on or before **Friday, 9 May 2014**, report to Mr J du Plessis, in office 57, who will put such a persons objections in writing.

DE NGXANGA, MUNICIPAL MANAGER, Civic Centre, Market Street, Private Bag X6003, UPINGTON, 8800

MUNISIPALITEIT //KHARA HAIS

KENNISGEWING: K23/2014

DORPSAANLEGSKEMA: VOORGESTELDE HERSONERING EN ONDERVERDELING VAN ERF 20973, ASOQ 'N GEDELTE VAN ERF 1, UPINGTON (DAKOTAWEG-SUID)

Kennis geskied ingevolge die bepalings van die Noord-Kaapse Wet op Ontwikkeling en Beplanning, 1998, (Wet 7 van 1998), saamgelees met die toepasslike Skemaregulasies vir Munisipaliteit //Khara Hais, dat die Raad van voorneme is om die volgende hersonering en onderverdeling op onroerende eiendom te oorweeg:

1. Beskrywing van Eiendom : Erf 20973 en 'n Gedeelte van Erf 1, Upington
2. Ligging : Geleë direk noord van die Upington SSK en diek suid van Dakotaweg.
3. Oppervlakte : Erf 20973: 20,1190ha
Erf 1: Ongepeel/veerd
Macroplan
4. Aansoeker : //Khara Hais Munisipaliteit
5. Geregistreerde Eienaar : Onbepaald
6. Huidige Gebruik/aanwysing : Residensieel, Gemeenskapsfasiliteite en kleiner sake.
7. Voorgestelde Gebruik/aanwysing : Hersonering van 'n Gedeelte van Erf 1, Upington na Residensieel, Gemeenskapsfasiliteite en kleiner sake, ten einde 'n onderverdeling van die betrokke erwe voorlaging te maak vir ongeveer 413 erwe.
8. Doel van Aansoek

Nadere besonderhede is verkrygbaar vanaf die Raad se Stadsbeplanner, Telefoon 054-3387372, gedurende normale kantoorure (Maandae tot Vrydae, 07:30 tot 12:30 en 13:30 tot 16:30) en beswaar teen die aansoek, indien enige, moet aldaar skriftelik by die Munisipale Bestuurder ingedien word om hom/haar voor of op **Vrydag, 9 Mei 2014**, te bereik. Indien enige persoon wat kommentaar wil lewer/vertoë wil rig, nie kan skryf nie, kan sodanige persoon gedurende normale kantoorure voor of op **Vrydag, 9 Mei 2014**, by Mnr J du Plessis by kantoor 57 aanmeld, waar sodanige persoon se kommentaar/vertoë op skrif gestel sal word.

DE NGXANGA, MUNISIPALE BESTUURDER, Burgersentrum, Markstraat, Private Bag X6003, UPINGTON, 8800

Notice in respect of a licence application in terms of the Petroleum Products Act, 1977 (Act No 120 of 1977)

This notice serves to inform parties that may be interested or affected that **WILFRED ENGELBRECHT** hereinafter referred to as "the applicant, has submitted an application for a **RETAIL** licence, application number **H/2014/03/26/0002**

ERF 13820 UPINGTON 13820 KEIMOES ROAD UPINGTON UPINGTON

The purpose of the application is for the applicant to be granted a licence to undertake petroleum retailing activities as detailed in the application. Arrangements for viewing the application documentation can be made by contacting the Controller of Petroleum Products by:

- * Telephone: (012) 406 - 7788; or
- * Fax: (012) 341 4228; or
- * E-mail: petroleum.controller@energy.gov.za

Any objections to the issuing of a licence in respect of this application, which **must clearly quote the application number above**, must be lodged with the Controller of Petroleum Products within period of twenty (20) working days from the date of publication of this notice. Such objections must be lodged at the following physical or postal address:

Physical Address: The Controller of Petroleum Products Department of Energy 192 Visagie Street Corner Paul Kruger - Visagie Street Pretoria, 0002
Postal address: The Controller of Petroleum Products Department of Energy Arcadia 0001

**ENVIRONMENTAL IMPACT ASSESSMENT
NOTIFICATION**

Notice is hereby given in terms of the Mineral and Petroleum Resources Development Act (Act 28 of 2002) of the intent to mine gravel for road construction activities.

APPLICANT: Northern Cape Department of Roads and Public Works

LOCATION: Borrow pits located on the following farms in the Joe Morolong Municipality area, Northern Cape Province.

- Farm Lotlaken 77
- Farm Padstow 50
- White Ladies 112
- Farm Laxey 42
- Farm Mirfield 76
- Farm Mirfield 77

CONSULTANT: TERRA WORKS, PO BOX 28242, DANHOF, 9310, TEL: 051 412 6350, FAX: 051 412 6351, Email: sp@terraworks.co.za

NOTICE DATE: 10 April 2014

In order to ensure that you are identified as an interested and/or affected party, please submit your name, contact information and interest in the matter to the consultant given within 30 days of publication of this notice.

APPENDIX 4.2 : AGREEMENT WITH TRIBAL LEADERS

AGREEMENT PERTAINING TO THE USE OF THE BORROW PIT

Date: 3/12/2013

Mr/Ms M Toto
Postal Address: Private Bag 1100
Mothibisfontein
Telephone no. 053 774 1615
Cell. No. 079 240 759
e-mail:

AGREEMENT PERTAINING TO THE USE OF THE BORROW PIT (QUARRY)

ON THE FARM

Mirfield 77 & 76

IN THE DISTRICT OF

JOHN PAOLO GAETSENGE

1.

MARGOLOKWE TOTO

the traditional leader of the property

hereby certify that I agree that the borrow pit/s (quarry/s) on the property (see attached map) can be used for the excavation of road building material subject to the following conditions:

- 1.1 The borrow pit (quarry) and access road (if applicable) will be satisfactorily rehabilitated in terms of the Environmental Management Plan.
- 1.2 All activities shall be kept within the designated borrow pit (quarry) area.
- 1.3 Chemical toilets shall be provided to prevent pollution of the environment, including ground and surface water.
- 1.4 The borrow pit area and haul road shall be fenced off and gates provided in order to ensure the safety of the borrow pit and to ensure that no livestock enter the borrow pit.
- 1.5 Adequate access control will be exercised during the period of excavation of road building material.
- 1.6 All site personnel shall be taught regarding the requirements for dealing with potential emergencies, including fires, accidental leaks and spillage of pollutants.

- 1.7 All precautions shall be taken to prevent any waste/fires from spreading on or from the site.
- 1.8 The material obtained from the borrow pit (quarry) will only be used for the rehabilitation and/or construction of provincial roads.
- 1.9 A copy of the Environmental Management Plan compiled by an Environmental Managing Consultant regarding the management, operation and rehabilitation of the borrow pit will be made available to me.
- 1.10 I also request that the following conditions be addressed:

See attached minutes

Signed on *3rd December* 2013 at *Bathara*

Yours faithful



TRADITIONAL LEADER

WITNESSES: (1) *[Signature]*

Date: *03-12-13*

(2) *[Signature]*

APPENDIX 4.3 : MINUTES OF MEETING WITH TRADITIONAL LEADERS

THE UPGRADE OF ROADS MR950 & MR947: JTG TRUST ROAD PROJECT STAKEHOLDER CONSULTATION MEETING MINUTES FOR ROAD MR947 (LAXEY TO RUSTFONTEN WYK 10)

MEETING VENUE:

Baga Motlhwane tribal office

MEETING DATE:

05 November 2013 @ 10am

ATTENDANCE:

Sebelego RR (JTG Trust); Ntintili T. (Social Facilitator-JTG Trust); Bosiamo L.V. (COHGSTA – Traditional affairs); Toto. M. (Chief-Baga Motlhwane Traditional council); Stevens W. (Roadlap)

OPENING AND WELCOME:

Kgosi M Toto opened the meeting and Welcomed all present.

DISCUSSIONS:

ITEMS	Discussions	
OPENING REMARKS:	Kgosi apologized for not attending the Project Steering Committee meeting. He explained that he had to attend to other matters of the traditional council. He further explained that representatives from the council were, however sent to attend that meeting and that they have not sat yet to discuss feedback. He indicated that he cannot take decisions on any matter regarding the planned road construction, without having received the feedback from the delegates and consultation with the headmen of the villages concerned.	Kgosi
Purpose of the meeting	The purpose of the meeting was explained as: To obtain permission from the Traditional Leader of Baga-Motlhwane for the use of the identified areas as borrow pits. To begin working relations between the traditional council and other relevant Road Construction project stakeholders for the smooth running of the project	Thandu
Discussions	Chief explained that he cannot allow the meeting to continue without the presence of the contractor, as the borrow pits will be used by the contractor. He wanted to know the exact amount of soil to be removed per day per borrow pit so that they can calculate they can calculate the expected costs. The traditional house would like to charge for the soil, per ton used. It was explained that the contractor will only be appointed	Kgosi

	<p>around March 2014. The permission is however needed urgently for the mining rights applications and soil testing to determine the if the soil is those pits is suitable for road construction.</p> <p>He requested to consult with the headmen of the affected areas. Also requested that they be present when these issues are discussed as identified borrow pits are in their areas. He explained that they could not attend this meeting as it clutched with a traditional council meeting.</p> <p>He therefore requested that the meeting be postponed to Thursday the 7th November 2013 and reiterated that the concerned partied must all be present.</p>	<p>Thandu</p> <p>Kgosi</p> <p>Kgosi</p>
--	--	---

Upgrading of MR947 and MR950 Roads

EIA PUBLIC PARTICIPATION

SUMMARY OF PROCEEDINGS OF STAKEHOLDERS FORUM

LAXEY STAKEHOLDERS FORUM

DATE: 12 June 2013

VENUE: Open Area Opposite Laxey Community Health Centre

PRESENT: See Attendance Register Attached

PROCEEDINGS:

1. Introductions were made of key project representatives of the project who were present, which are the MVD Kalahari Consulting Engineers representative, the Terra Works representatives, the Department of Roads representatives, the Roads committee representatives together with introductions of the Tribal Council members present.
2. The MVD Engineers gave a background of the road construction project and explained key aspects of the project.
3. A Terra Works Environmental Consultant then explained the purpose of the stakeholders consultation forum, key aspects of the EIA process, why stakeholder input was important and explained that the issues that were to be addressed by the environmental impact assessment included both the road construction activities and mining of borrow pits to obtain road building material.
4. After the explanation by Terra Works, people who were present were then asked if they had any issues, comments or concerns regarding the project. The summary of issues raised and responses given are summarised in the table below.



ISSUES RAISED AT THE LAXEY FORUM



No.	Question/Comment/Issue Raised	Response Given At Forum	Required Further Action
1	The community has had problems with contractors who have previously left the borrow pits un-rehabilitated with steep slopes that cause injury to animals. The community would like assurance that this kind of behaviour will not be repeated.	From Terra Works Rep: The contractor will be monitored during the mining period to ensure that he is complying with approved environmental management plans. In addition, an application will be made to the Department of Mineral Resources (DMR) for closure of the borrow pit, a process which requires visits by the representatives of the DMR to check that the borrow pit had been left in a safe manner and has been properly rehabilitated.	<p>Environmental Management Plans for all borrow pits will need to be approved by the Department of Mineral Resources.</p> <p>Close monitoring and audits by a third party will be required during the mining period.</p> <p>Rehabilitation of the borrow pits to be done at termination of mining.</p>
2	How will the community benefit from the project?	From MVD Representative. The community will benefit in the form of jobs that are going to be generated by the project. Furthermore, the community will have an improved road to use. This will in the long run translate to savings on the maintenance of their vehicle due to less wear of things like tyres, shocks and the like. In addition there is scope that the design of the road can be done so as to increase the labour content.	<p>The Engineer is to discuss with the steering committee to determine the extent to which design can be done to maximise on labour content.</p> <p>After the discussions and decision made, the Engineer might then include the specifications for the increased labour for the road design engineers.</p>
3	How will the people who are not going to	From MVD Engineer: These people will benefit by	The Engineer will discuss with the steering



No.	Question/Comment/Issue Raised	Response Given At Forum	Required Further Action
	be employed by the road project benefit from the project?	<p>making use of the road and having an improved road in their vicinity. The benefit is intangible and is linked to improved standards in their vicinity.</p> <p>From Roads Committee Member: There is a possibility that the community may benefit if Tribal Council Offices are built as part of the project:</p>	Committee the issue regarding the Tribal Council Offices and get directions from the committee if and how it will be included in the project.
4	What plough back into the community has been planned as part of the project?	From MVD Engineer: Currently the Engineer is not aware of any community plough back that has been planned as part of the project; however, he will raise the issue with the steering committee.	The Engineer is to raise the issue of plough back with the steering community.
4	What is the quality of the road that is going to be built? The community is totally against a repeat of the Maphiniki road whose quality was poor as it started showing signs of being eroded in some sections less than a year after being constructed and has severe storm water drainage problems.	<p>From MVD Engineer. The Engineer explained that the quality of a road is determined by both the design of the road and the workmanship during construction of the road. The department of roads has given the main specifications of the road. It is a level 3 road; however the road design is still to be done.</p> <p>Specifications of the road will be provided to the EIA team to include in the EIA report. There will be close monitoring and supervision of the road construction activities to ensure that it is constructed as per the</p>	<p>The road design is to ensure that there is adequate storm water management system along the road.</p> <p>Close monitoring of the construction activities is to be done to ensure that the construction complies with the required standard.</p>



No.	Question/Comment/Issue Raised	Response Given At Forum	Required Further Action
		design specifications.	
5	The community would like fences on both sides of the road for the protection of animals and general safety.	The request was noted by the engineer and the request would be made for inclusion of the fencing in the design of the road.	Engineer is to discuss the issue fencing with the steering committee and have that included in the design specification for the road.
6	When will actual construction of the road start?	From MVD Engineer: The Engineer explained that it is difficult to provide a date for the start of construction of the road at this stage. The project was currently are the investigation stage where only the geotechnical investigations, survey and the EIA were being done. He explained that the next stage of the project would be the road design stage for which the contractors who will do the design are still to be appointed. It is only after the completion of the design that a realistic time frame can estimated for the expected start of the construction period. The roads committee will updated at this stage and then they will update the community through the Tribal Council members.	Tribal Council Members to be notified of expected start of the road construction by roads committee after the design has been completed.



ATTENDANCE REGISTER

DATE: 12 - JUNE 2013



VENUE: LAXEY

PURPOSE: EIA MEETING FOR ROADS

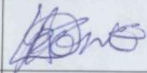
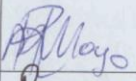
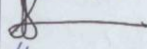
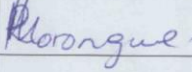
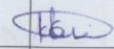
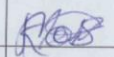
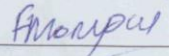

TERRA WORKS

NAME	ORGANISATION	CONTACT DETAILS	SIGNATURE
K. DITHEBE	WYK 9		
O.P. LETLAKANA	PEPSY MORAFE	Unknown	
K. G. BAKUMEDI	PEPSY MORAFE		K. G. Bakumedi
S. Y. MOSEKI	PEPSY MORAFE	0767497356	S. Y. Mosela
KUKU MAKGOTKWE	Laxey	0797869317	K Makgotkwe
Patricia Seane	Laxey	0725670293	P Seane
K. THHINA	Laxey	0720326316	
K. PUNE	Laxey	0797566101	
K. DIPONE	LAXEY	071 417 6493	
C. F. le Roux	MUD KALAHARI	053 8311889 cf@mudkalahari.co.za	

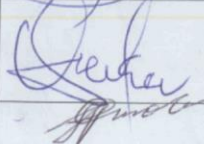
NAME	ORGANISATION	CONTACT DETAILS	SIGNATURE
K. DIPONE	Laxey	0766 751336	
Mapule Moyo	Pepsy	072-9883868	
M.J PITSO	DRPW	053 773 9400 M.jpitso@yahoo.com	
Kgomotso Morongue	pepsy	0763153278	
Keobakile Kabodi	Pepsy	08484 76481	
Keorapetse Modise	pepsy	0767367721	
Flora Mompoti	Pepsy	071155 2237	
Lorato Moeab	pepsy	0711 364653	
Luka Stela	Laxey	071 4120 369	
Qarabile Serkeheng MOLEMA . N . L	Laxey ROADS	0732922054	

ATTENDANCE REGISTER

DATE: 12 JUNE 2013

VENUE: LAXEY

PURPOSE: EIA MEETING FOR ROAD



NAME	ORGANISATION	CONTACT DETAILS	SIGNATURE
B.J. Haiyo	Morafe	-	B.J. Haiyo
M. Kgaucho	Morafe	0727134056	M. Kgaucho
M. Gaborokwe	Morafe	0763448129	M. Gaborokwe
S. Makhuho	Morafe	-	
M. Setlhodi	Morafe	079 089 8486	M. Setlhodi
K. Keitumetse	Morafe	0711319319	K. Keitumetse
K. Maruping	Morafe	0794144616	K. Maruping
M. Kyakatsi	Morafe	0855131268	M. Kyakatsi
G. Mape	Morafe	0729475700	G. Mape

NAME	ORGANISATION	CONTACT DETAILS	SIGNATURE
K. Kilelo	Morafe	079 369 5577	Kilelo
M. Blok	Morafe	079 280 6567	K. m Blok
R. Block	Morafe		
K. KERGILE	"	0725190989	Kergile
T. MmEREKI	MORAFE	0714176494	
S. MOSESANE	MORAFE	0824316924	Mosesane
M. Motwene	Morafe	079 1562 285	Motwene
K. Orapeleung	morafe	0712744535	Oapeleung
G.S. DITSELA	"	-	Ditsele

NAME	ORGANISATION	CONTACT DETAILS	SIGNATURE
P. g. Gaseagelwe	Morafe		P. Gaseagelwe
K. Molatedi	Morafe		
B. Kgandhi	Morafe	0728124339	B. Kgandhi
U. M. Bear	Morafe	0711200050	U. M. Bear
M. M. Olyn	Morafe	0711200050	M. M. Olyn
S. Tsimakane	wyk 8.	0720221050	S. Tsimakane
S. Morangwe	Morafe Pepsy	0763655212	S. Morangwe
D. L. Tshabane	wyk 8	0769691049	D. L. Tshabane
U. GABAKALAG	wyk 9		

APPENDIX 4.6 LETTERS SENT TO AUTHORITIES

4 November 2013



TERRA WORKS

**41 Prins Klooflaan
Groenvallei
Bosfontein
RSA**

**PO BOX 28342
Danhof
5210
RSA**

**Tel:
+27 51 412 6350
086 215 6113**

**Fax:
+27 51 412 6351**

**Terra Graphics (PTY) Ltd
T/A Terra Works.**

Reg No: 3000/020654/07

**VAT Reg No:
4700 197 405**

**Directors:
AC Pauw
(Managing)**

**Environmental
Management**

Attention: Nozi Mazwi
Water Quality Management
Department of Water Affairs
Private Bag X6101
Kimberley
8300

Dear Sir/Madam

**RE: ESTABLISHMENT OF GRAVEL BORROW PITS FOR ROAD
CONSTRUCTION MATERIAL BY THE DEPARTMENT OF ROADS AND PUBLIC
WORKS : EMP CONSULTATION PROCESS**

The Northern Cape Department of Roads and Public Works intends to mine gravel for road construction activities for the rehabilitation of roads in the Joe Morolong Municipal area in the Northern Cape Province. The Department of Roads and Public Works is in the process of applying for the approval of the Environmental Management Plans (EMP)s from the Department of Mineral Resources in order to utilise the borrow pit. Terra Works is the independent environmental assessment practitioner appointed to handle the environmental assessment of the borrow pits. The borrow pits are going to be located on Farm No 49, 111/1, and 770 as shown in the locality maps provided as part of the Information Document for the project.

As part of the interested and affected party consultation process, your organization is being informed of the intentions of Department of Roads and Public works to establish the gravel borrow pits. If you have any comments or concerns regarding the borrow pits, please submit your comments or concerns to our offices by the 13 December 2013. Your comments will be greatly appreciated.

If you require further information on the establishment of the gravel borrow pit or clarifications, do not hesitate to contact us immediately.

Yours faithfully,



Samuel Pauw
Environmental Consultant
E-mail: sp@terraworks.co.za

**UPGRADING OF GRAVEL ROADS IN THE JOE MOROLONG MUNICIPALITY
GRAVEL BORROW PITS**

BACKGROUND INFORMATION DOCUMENT

PURPOSE

This document is a background information document compiled by Terra Works Environmental Consultants for the proposed Gravel Borrow Pits for MR947 Road and MR950 in the Joe Morolong Municipality area. The purpose of the document is to provide an overview of the project and the expected environmental impact assessment (EIA) process to be followed and to invite you as an Interested and Affected Party (IAP) to participate in the EIA process.

PROJECT DESCRIPTION

The Northern Cape Department of Roads and Public Works intends to upgrade two gravel roads in the Joe Morolong Municipal area. The two roads are the road from Laxey to Samsokolo and the gravel road from the N14 road to Dithakong. The upgrading of the roads requires that borrow pits be established to obtain gravel required for the road construction. The need for the project has been brought because of the need to improve the road conditions in the Joe Morolong Municipal area and improve on service delivery.

The borrow pit locations are shown in the locality map provided. The actual area to be mined for each borrow pit is one and a half hectares or less and surface mining methods will be used to extract the gravel.

THE PROJECT APPLICANT

The applicant, for the project is the Northern Cape Department of Roads and Public Works. The applicant intends to apply for the approval of the environmental management plans in terms of the Minerals and Petroleum Resources Development Act, Act 28 of 2002.

THE CONSULTANT

Terra Works has been appointed as the independent environmental assessment practitioners to ensure that the proposed

establishment of the borrow pit is carried out in accordance with the aforementioned Act.

THE APPLICATION PROCESS

The Northern Cape Department of Mineral Resources is the organ of state responsible of approving the Environmental Management Plans. The Environmental Management Plans are being applied for in terms of section 106 (2) of the Minerals and Petroleum Resources Development Act.

ENVIRONMENTAL IMPACT ASSESSMENT PROCESS.

An environmental impact assessment is currently being conducted for each borrow pit. This includes site assessments of the area and use of technical and other information to determine the extent to which the borrow pit activities will impact the surroundings. The expected negative environmental impacts that might occur due to the creation, operation and closure of the borrow pit includes destruction of site vegetation, dust generation, noise pollution, disruption of drainage, visual scarring and erosion.

The aim of the environmental impact assessment is to predict the likely significance of these impacts and put adequate mitigation measures to ensure that the impacts are either eliminated or reduced to acceptable levels.

PUBLIC PARTICIPATION

Who are the Interested and Affected Parties (I&APs)?

You have been identified as an interested and affected party. I&APs are the persons who are directly or indirectly involved and/or affected by the project.

Your role as I&AP is to:

- Register with the environmental consultants, who will include you on a database of registered I&APs in order for you to receive future project information and/or formally record issues and concerns; and
- Contact the consultants to obtain further information and / or raise issues and concerns.

Your issues, concerns or comments will be included in the environmental assessment reports that will be provided to the Department of Mineral Resources which will determine whether to grant approval of the Environmental Management Plans to the Department Of Roads and Public Works. The draft environmental management plans will be available for commenting on request.

Contact Details

Should you have any queries, comments or concerns, please contact the consultant listed below.

Contact Person : Samuel Pauw
Tel: 051 412 6350
Fax: 051 412 6351
E-mail: sp@terraworks.co.za
Postal Address: P.O. Box 28242
Danhof, 9310

How to Register and Comment

It is important that you let us know that you require to be registered. It is also essential that you submit comments, and please ensure that you provide us with your name, contact details and interest in the project. Comments, questions or issues, which you wish to raise, can be made by in writing (sent to us by fax, e-mail or post). A comment sheet is attached to facilitate the process.

N14 TO DITHAKONG ROAD BORROW PITS

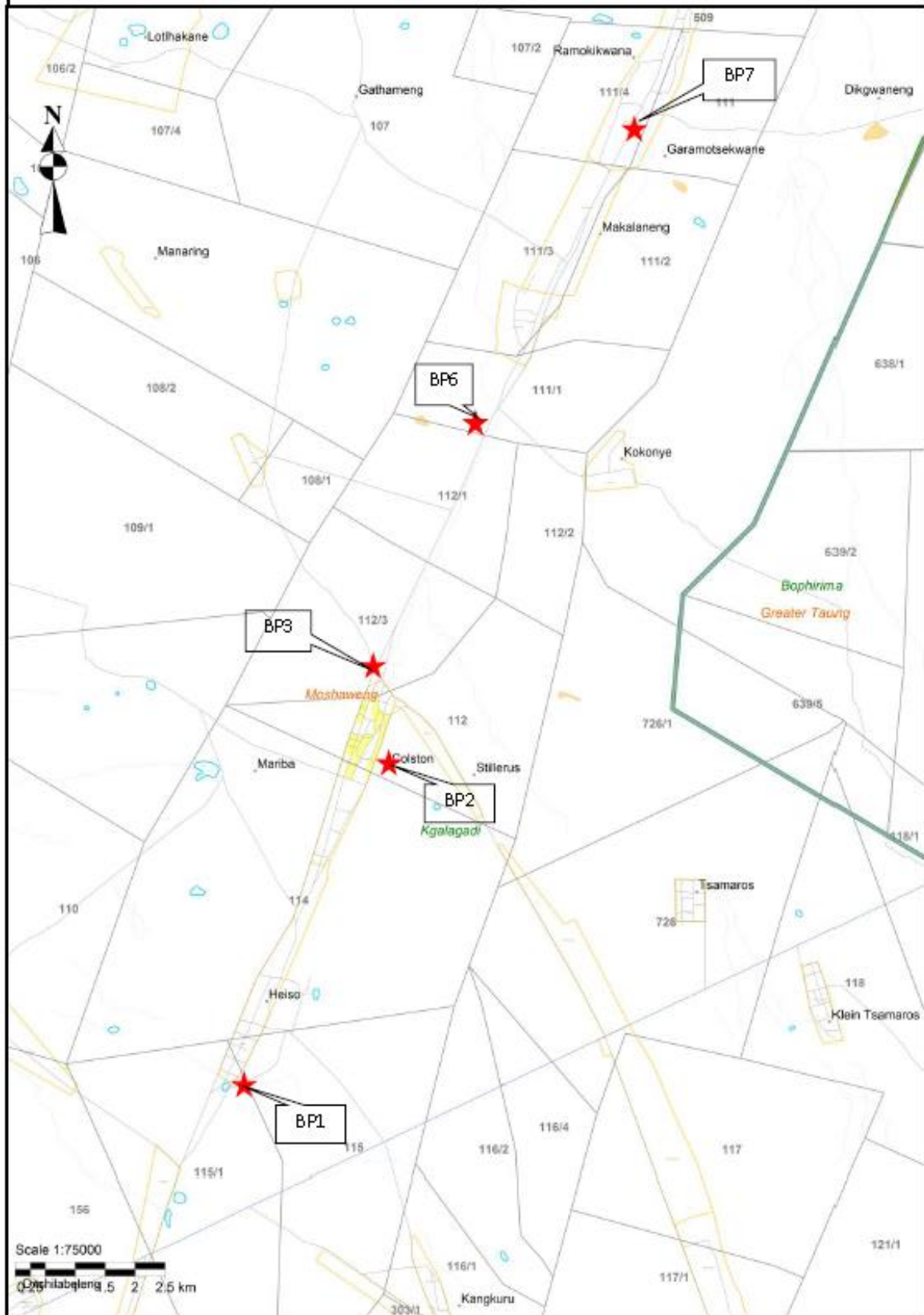

APPENDIX 4: AUTHORITIES CONTACTED DURING THE CONSULTATION PROCESS

	NAME	ORGANISATION	CONTACT DETAILS
1	Nozi Mazwi	Department of Water Affairs Water Quality Management	Private Bag X6101, Kimberley, 8301, Phone : 053 836 7600
2	Jacoline Mans	Department of Forestry The Chief Forrester	P. O. Box 2782, Upington, 8800 Phone: 054 338 5860 , Fax 054 334 0030
3	Mr. Mashishi	Northern Cape Department of Agriculture, Land Reform and Rural Development.	P. O. Box 26, Kuruman, 8460 Phone 053 773 1590. Fax: 053 773 1800
4	Mr. Timothy Ratha	Northern Cape Provincial Heritage Resources Authority	P.O. Box 1930, Kimberley , 8300 Tel: 053 831 2537, Fax: 053 833 1435
5	Mr. Tlhaole	Joe Morolong Local Municipality Technical Manager	Private Bag X 117, Mothibistad 8474 Phone: 053 773 9300 Fax:053 773 9350
6	Kgalalelo Marintlhwane	Department of Rural Development and Land Reform	P. O. Box X5007, Kimberley, 8302