

TWO RIVERS PLATINUM: PROPOSED AND EXISTING INFRASTRUCTURE

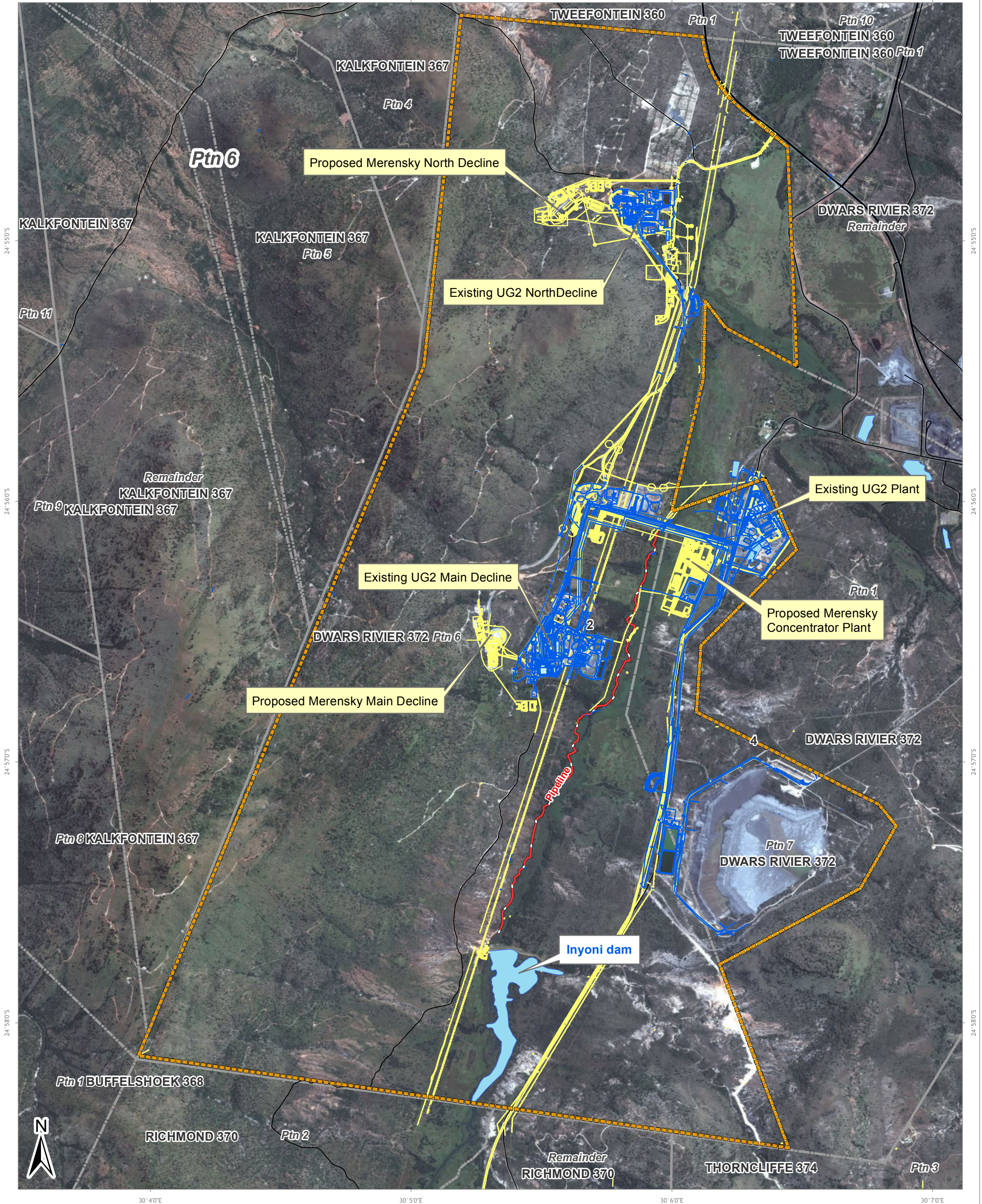

LEGEND

- Existing Mine Infrastructure
- New Infrastructure
- Proposed Water Pipeline
- Two Rivers Current Mining Right Area
- Inland Water**
- Dams and lakes
- Farm Portions

Data Sources: Microsoft Bing Maps (c) 2010 Microsoft Corporation and its data suppliers

FIGURE NO. : ****	DATE: 17 JULY 2013
MAP NUMBER: 11-536-20130717	CLIENT: TWO RIVERS PLATINUM MINE
DRAWN BY: N. K NDALA GIS TECHNICIAN	PROJECT: UG2 AND MERENSKY EXPANSION
REVIEWED BY: A. J. MAIN GIS TECHNOLOGIST	Disclaimer:
DATUM: WGS84	
PROJECTION: GEOGRAPHIC	
SCALE: 1:25 000	63 Wessel Road Woodmead PO Box 2597 Rivonia 2128 South Africa Tel: +27 (0) 11 803 5726 Fax: +27 (0) 11 803 5745 E-mail: jhb@gcs-sa.biz www.gcs-sa.biz