

PORTION 1 of the farm  
S.G. No. F6785/1968  
LONDON No.275

REMAINDER of the farm  
LONDON No.275  
S.G. No. F1321/1914  
LONDON 275

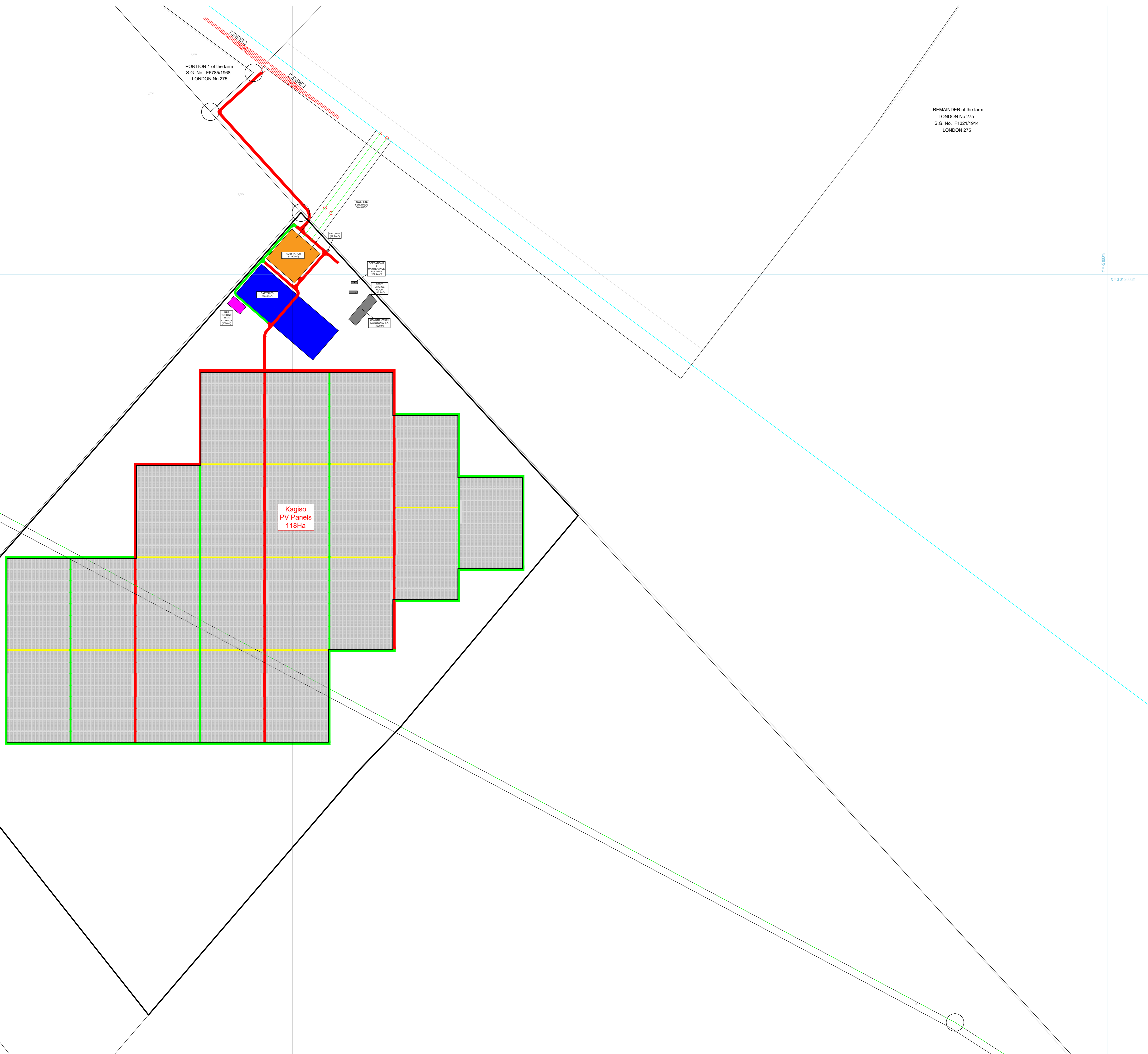

General Notes:

Copyright ©  
Copyright of M&E Consulting Engineers (Pty) Ltd  
Copyright Act 98 of 1978, as amended, is applicable.

Revisions:

| No. | Description        | Date       | Issued by | Issued for |
|-----|--------------------|------------|-----------|------------|
| A   | Date Issue Drawing | 14/10/2020 | CL        | Stage 1    |
|     |                    |            |           |            |
|     |                    |            |           |            |
|     |                    |            |           |            |
|     |                    |            |           |            |
|     |                    |            |           |            |
|     |                    |            |           |            |
|     |                    |            |           |            |
|     |                    |            |           |            |

Legend:

- Batteries - 85MW
  - Gas Turbine - 3 MW Max  
With LPG Storage - 75m³ Max
  - PV Panels - 115MW
  - Substation
- ROADS**
- 4m WIDE ROAD
  - 6m WIDE ROAD
  - 8m WIDE ROAD
- POWERLINES**
- 12kV POWERLINE

Y = 5 000m  
X = 3 015 000m

Client:

**Greanleaf Consortium**

Consultant:

**MOTLA**

| COUNCIL | PROFESSIONAL NUMBER | NAME                     | SIGNATURE |
|---------|---------------------|--------------------------|-----------|
| ECSA    | 980004              | Jaco Alberts<br>Pr. Eng. |           |

Project :

**Kagiso Solar PV Farm**

Site: **Hotazel**

Project No: **12904** Project Stage: **1**

Drawing Title:

**Site Layout Plan**

Drawing Info:

| Client    | Contract    | Date       | Scale  | Page Size |
|-----------|-------------|------------|--------|-----------|
| Greanleaf | ECSA/980004 | 2020-10-14 | 1:4000 | A1        |

1 2 9 0 4 E E E 1 A 0 1 0 A 1